Davidson Estate Records Missing at Courthouse

WEATHER
Fair tonight and Tuesday; slightly warmer tonight. (Detailed report, Page 18.)

Pittsburgh Sun-Telegraph

ESTAB. 1927—VOL. 4—NO. 135 MONDAY, JUNE 17, 1929 THREE CENTS

WALL ST. CLOSE

Today

Hundreds of Millions.
John L.'s Reform.
A 360-Day Year.
Mysterious Finance.
By ARTHUR BRISBANE

PROVIDING hundreds of millions for "farm relief," the next question is how to use and spend the money.

President Hoover says he will select a board "farm-minded."

Who are the men knowing how to use hundreds of millions and also understanding farm problems?

Bankers, ticker watchers, politicians that see a farm once a year will not do. Engineers like Mr. Hoover would be the right men. But they would have to reorganize farming on modern industrial lines.

Farmers do not want that. They want to be relieved just as they are. This humble farmer-writer, who farms and loses money at it in three states 3,000 miles apart, suggests that the latest farming machinery be rented to farmers, when needed, at or below cost.

A machine that with care and replacement of parts would give ten years' work is used by the individual farmer 10 days in a year, rusts the rest of the time, and in three or four years is gone, after a total working life of about four weeks.

IN PARIS a young man whose grandfather accumulated $500,000,000 got drunk, cashed worthless checks, was locked up.

The checks being paid, he will return to America "inconspicuously avoiding ship news reporters."

DOING that, he will miss what may be his only chance of usefulness.

If he would face the reporters and their cameras, saying, "Print my picture, advise other young Americans not to get drunk, and tell them I intend to give it up," that would be useful.

JOHN L. SULLIVAN, greatest fighter that ever lived in America, became a drunkard, reformed, or tried to, and said to this writer:

"Write me a good lecture on temperance. I'll read it in theaters all over the country and do a lot of good."

He did lecture on temperance, and young people that would not have listened to clergymen, or their own fathers, listened with deep respect to John L. Sullivan.

RUSSIAN Bolshevism, 'under Stalin; Italian autocracy, under Mussolini, make the same discovery.

Prosperity can be found only in work. All that the workers can ever have is what they, themselves, produce, minus the "rake-off" paid to capital and brains.

MUSSOLINI makes his Italians work long hours, and if they strike, that means jail. Russia, as autocratic as Mussolini, plans to make machines do the hard work, and stand the long hours.

Russia will have 360 working factory days in the year.

There will be no holidays of any sort, except the five great Bolshevist holidays, which represent, as it were, five times the Fourth of July with us.

Bolshevism, frankly irreligious, wipes out all religious holidays, declaring it a mistake to spend time worshipping little sacred images, and getting drunk.

HITHERTO, what with religious holidays, Sundays and government anniversaries, Russian factories worked barely 250 days a year.

They will run 360 days every year hereafter. But the workers will work only five and a half days a week, and may do what they please on the free day and a half.

THAT is really Henry Ford's plan, except that he would give workers two full days off, to spend what they earn.

Perhaps one day and a half would be enough for that in Russia.

LAST Saturday foreign nations paid Uncle Sam $80,109,305 on account of war debts and saved $2,000,000 on the deal by paying in United States government 3½ per cent bonds bought below par.

AND our government, at this moment, is borrowing money at 5½ per cent. If you understand national and international finance you have a good mind.

THE LOWEST bid for one of the new cruisers for our Navy is more than $10,000,000.

The cruisers should be built, whatever their cost. The nation must be represented in foreign ports, and prepared to interfere, in case of war, with enemy mercantile shipping. And cruisers would be needed to convoy our mercantile marine, in case this nation should ever have one.

AT THE same time it is well to remember that the cost of one cruiser well spent would supply airplanes enough to destroy our entire Navy. And as for battleships, which we shall build, because grafters need the money, the cost of one would supply sufficient modern equipment in planes and submarines to wipe out the floating navies of the world.

(Copyright, 1929, King Features Syn., Inc.)

SEWICKLEY POLICEMAN KILLS BRIDE, THEN ENDS OWN LIFE

Film Romance

VIRGINIA VALLI

SCREEN COUPLE ENGAGED

LOS ANGELES, June 17. — Virginia Valli, one of Hollywood's most popular and beloved screen actresses, is to marry Cedric Gibbons, art director at Metro-Goldwyn-Mayer.

The engagement of this popular young couple was announced at Marion Davies' beach house last night. While the news of this latest Hollywood romance will come as a surprise to many people who did not know of Mr. Gibbons' interest in Miss Valli, they are really very old friends.

Eight years ago, when Miss Valli came to Hollywood as a Paramount star she was introduced to young Gibbons. He had not yet made his name as one of the foremost of the art directors in the film business. He was just starting his career and so was she. Later they became identified as two of the leaders in their respective professions.

They did not see much of each other in the ensuing years, as they worked at different studios and it was not until they met again at Miss Davies' house that the old friendship was revived.

No definite plans for the wedding have yet been made, but it will undoubtedly take place before many weeks. Both will have the good wishes of the film colony.

KREMER HURLS AGAINST REDS

CINCINNATI, June 17.—The Pirates today were still a bit tired from their overtime exertions of the last two days, but indications pointed to a lively ball game in the third contest of the series with the Reds.

Remy Kremer will be on the mound for the Buccos, the Frenchman to be opposed by Southpaw Jake May.

Burleigh Grimes saw his winning streak snapped yesterday in a game that didn't start until late in the evening. Grimes lost the second game of a doubleheader to Pete Donohue. He had won 10 in a row.

A storm held up the first game for almost two hours, yet the two games advertised for the afternoon were completed.

Minister Paints New York 'Dry'

NEW YORK, June 17.—(AP.)—The Rev. Dr. Christian F. Resiner, Methodist, believes New York is one of the "cleanest, finest and dryest cities in America and a million times better than before prohibition."

Four Inches Snow Falls in California

TRUCKEE, Cal., June 17.—(AP.)—Snow, four inches deep, blanketed the landscape here and at Lake Tahoe last night. The snow fell throughout most of yesterday, the temperature was around 34 degrees.

CO-ED'S MURDER CASE GOES TO GRAND JURY

Clues Sifted in Ohio State Love Triangle; Parents Of Victim Vow Vengeance

COLUMBUS, O., June 17.—(AP.)—John J. Chester, Jr., county prosecutor, announced today that he will lay the killing of Theora K. Hix, Ohio State University co-ed, before the county grand jury late today and that he "probably would seek a first degree murder charge" against Dr. James H. Snook, university professor, held for investigation in connection with the slaying.

The prosecutor's statement was made as he started a series of interviews with persons connected with the case. The interviews were held privately at police headquarters.

Common Pleas Judge Dana F. Reynolds today granted a mandatory order to attorneys for Snook, providing that they should have a private interview with their client at once.

Dr. Snook had not been questioned yet by Prosecutor Chester, Jr., when the court order was issued. With it in hand, Attorneys John F. Seidel and E. G. Ricketts, set out at once for the county jail, where Dr. Snook is held.

The prosecutor said that from now on he would take full charge of the inquiry and that all official announcements of its progress would come from him.

Dr. Richard Good, the physician who dressed the injury on Dr. Snook's hand Friday, the day that Miss Hix's mutilated body was found on a rifle range near the city, was the first witness summoned before Prosecutor Chester as he began the task of checking up the alibis of Dr. Snook and Marion J. Meyers, graduate student at the university and a research worker for the state, who also is held for investigation.

WOMAN WITNESS

Wilhelmina Werdlemann, a supervisor at University Hospital, where Dr. Snook worked in the veterinary laboratories, was the second witness.

Neither Dr. Good nor Miss Werdlemann would comment on the information they gave. The questioning was pressed as the 48-hour time limit drew near when the men held must be formally charged with a crime or released. The time expired at noon.

Police indicated they were working on the theory that the immediate cause of the crime was the belief by Miss Hix that the person who killed her had transferred his affections to another and that the killing followed a quarrel.

Miss Hix's right hand revealed a severe injury. Working on the theory that she might have been injured by a slammed automobile

(Continued on Page Two.)

Hoover Dry Quiz Aid Gets College Degree

CHICAGO, June 17. — (AP.) — Northwestern University's largest graduating class received its diplomas at commencement exercises today. Degrees were conferred by President Walter Dill Scott upon 1,360 candidates. Honorary degrees were conferred upon the following: Franz J. Loesch, member of President Hoover's law enforcement commission; Dr. Frederic C. Woodward, University of Chicago, both doctor of laws; Jane Addams, settlement worker, doctor of humane lettters; Dr. William J. Mayo, surgeon, Rochester, Minn., and William Hammond Wright, Lick Observatory, doctors of science, and William T. Hobart, missionary, doctor of divinity.

Bellevue Girl Is Suicide

Wilhelmina Richter, 16-year-old school girl, of 416 Hallett place, Bellevue, died today in the Suburban General Hospital, where she was taken eight days ago after swallowing poison.

In the report to the coroner Wilhelmina's death was described as sucide, but no specific motive was given.

U. S. DUCHESS' WEDDING VOID

BERLIN, June 17.—In a judgment which rocked the social world of Berlin, the German Supreme Council ruled today that the marriage of Nancy Louise Leishman, of Pittsburgh, to Charles Rodolphe Engelbert Phillippe Leon, thirteenth Duke of Croy, was a mesalliance because she was a commoner.

By virtue of the decision, her children are automatically disinherited.

The decision caused a sensation because, with the establishment of the German republic, the old aristocracy was supposed to have been abolished. But the court held that the private princely law was still valid in spite of democracy.

AMBASSADOR'S DAUGHTER

Miss Leishman, member of a prominent Pittsburgh family and daughter of a former United States ambassador, was married to the Duke of Croy on October 2, 1894, at Versois, near Geneva, Switzerland. The couple were divorced on December 20, 1922, in Paris.

The duke married again to Helen Lewis, of Albany, N. Y., in 1924. He figured prominently in the German press in 1921, when his family claimed they were not Germans, but Belgians, in order to obtain the release of properties, seized during the war in France.

The Republican press launched a bitter protest against the court decision today.

PITTSBURGH FAMILY

Nancy Leishman, former Pittsburgh girl, whose marriage to the Duke of Croy has been invalidated by a German court decision, is a member of a family whose name was linked with the Carnegies in the infancy of the steel industry here.

Her father, the late John G. Leishman, was president of the Carnegie Steel Company from 1886 to 1897, and was U. S. minister to Switzerland and successively ambassador to Turkey, Italy and Germany.

He was envoy to Switzerland from 1897 to 1900; ambassador to Turkey from 1900 to 1906, represented his nation in Rome from 1909 to 1911, and in Berlin from 1911 to 1913.

Envoy's Wife, Child Hurt in Auto Crash

WASHINGTON, June 17.—(AP.)—Mme. Edgar L. G. Prochnik, wife of the Austrian minister, and their 7-year-old daughter, Patricia, were yesterday released from the hospital where they were taken following an automobile accident in which they received painful injuries Saturday night.

The minister their son, and a maid, who were in the car, escaped uninjured when the envoy swerved off the road down an embankment to avoid a speeding car near Falls Church Va. The car was badly wrecked.

Members of Cabinet Awarded Degrees

ANN ARBOR, MICH., June 17.—(AP.)—Three members of President Hoover's cabinet were among 15 men awarded honorary degrees at the 85th commencement exercises of the University of Michigan today. They were Robert P. Lamont, Secretary of Commerce; Arthur M. Hyde, Secretary of Agriculture, and James W. Good, Secretary of War. All were awarded doctor of law degrees.

A similar degree was awarded Robert A. Millikan of Pasadena, Calif.

Japanese in Flight As Volcano Erupts

OTARU, Japan, June 17.—(AP.)—The volcano Komagatake, north of Hakodate, which has been quiescent for a decade, erupted today, the lava flow firing forests on the mountain side. The ashes fell in nearby villages three to five inches in depth, inhabitants deserting their homes.

The eruption was accompanied by earth tremors.

No casualties were reported but it was feared the damage was considerable.

DAVIDSON FILE MISSING FROM COURTHOUSE

Papers Disappeared After Judge Had Approved Them In Dispute on Accounting

Court records dealing with the litigation and settlement of the estate of Mrs. Eleanor H. Davidson, multimillionaire widow of Frederick Davidson, former president of the Union Drawn Steel Company of Beaver Falls, are mysteriously missing from the files of Prothonotary John Vogt.

The estate, which is valued at more than $3,000,000, has been in litigation since August 24, 1928, when former Judge Henry G. Wasson and Attorney George H. Calvert filed a partial accounting of the estate. On May 31 last Wasson and Calvert filed a final settlement and accounting which Judge Thomas J. Ford approved and to which there were no exceptions.

Wasson and Calvert were appointed as a committee for Mrs. Davidson, March 29, 1921, after a jury found that she was incompetent, and had been so since July, 1917, according to the docket record of the case in Vogt's office.

HOPE FOR WIFE GONE

Mrs. Davidson's husband was drowned October 1916, at Atlantic City. Mrs. Davidson witnessed the drowning and lost her mind soon after the tragedy. She has been living in a mansion in the Butler Plank road, surrounded by every luxury that it has been possible to provide, but, in the opinion of attending physicians, with little hope of recovery.

Relatives of Mrs. Davidson filed exceptions to a partial accounting by Wasson and Calvert, and Attorney Walter Lyon was appointed by Judge George V. Moore to examine and pass on the second and partial accounting.

The matter of the accounting was brought to the attention of the court when Mrs. Catherine Hibbert, mother of Mrs. Davidson, objected to certain expenditures and charges. The accounting supposedly covered a three-year period.

CHARGES HELD TOO HEAVY

Charges included, according to reports at that time, $120,000 for the committee's service, $35,000 for house maintenance, $25,000 for ground maintenance, $40,000 for shrubbery, $18,000 for one physician and $12,000 office rent. Mrs. Hibbert charged

(Continued on Page Seven.)

Ruth Elder, Womack, Get Final Divorce

PANAMA, Canal Zone, June 17.—(INS.)—The District Court has made effective and absolute the interlocutory divorce granted Lyle Womack from Ruth Elder last December. Neither Womack nor Miss Elder was present. Womac is in California after making the trip to the Bay of Whales with the Byrd expedition.

Miss Elder is appearing in motion pictures. Their romance ended after Miss Elder made her attempted trans-Atlantic flight.

Balkan Bishop Hurt In Detroit Collision

DETROIT, June 17.—(INS.)—Rt. Rev. Nicholas M. Dobrecic, 58, bishop of Antibari and primate of Serbia and Montenegro, was in a Detroit hospital today with serious injuries received in an automobile collision yesterday, shortly after his arrival here from New York. Bishop Dobrecic was riding with Michael G. Oranowicz, 22, when their car was struck by another driven by Harry Bennett, 26. Bennett was arrested.

Torrid Wave Claims 11 Lives in New York

NEW YORK, June 17.—(INS.)—New York and the rest of the metropolitan district continued to swelter today after experiencing an 85-degree sun yesterday. A checkup today revealed that 2,500,000 residents sought relief from the heat over the week-end at seashore, mountain and woodland resorts.

Eleven deaths were traceable directly or indirectly to the heat.

In the Sun-Telegraph Today

Theaters, Movies	Page 10
Society	Page 12
Sports	Pages 14, 15, 16
Weather Detail	Page 18
Fiction	Page 20
Magazine	Page 22
Finances	Pages 23, 24, 25
Radio Programs	Page 6

PACKING TO JOIN MATE

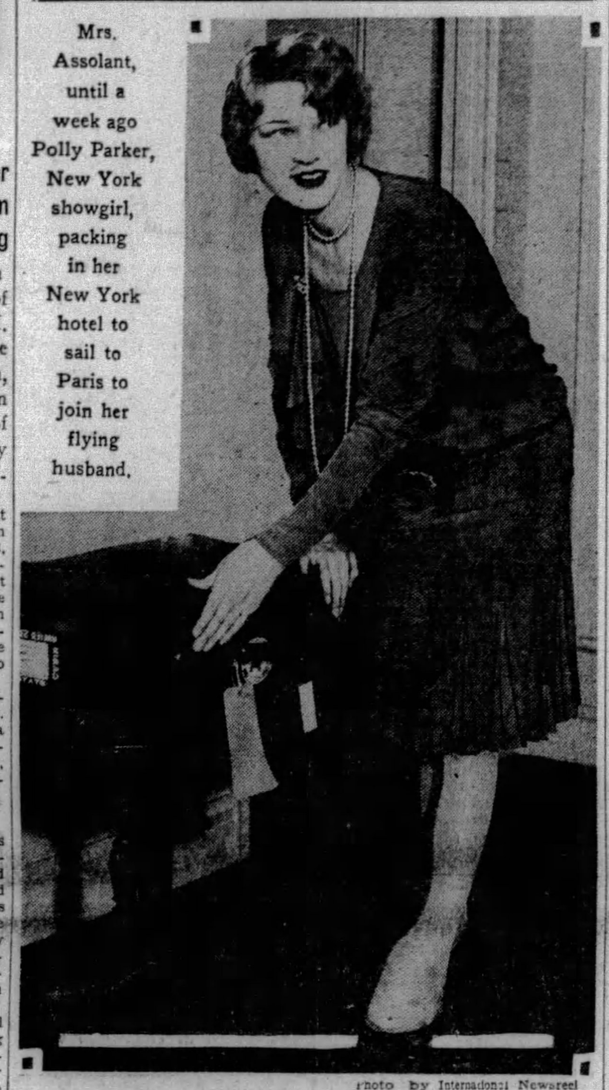

Mrs. Assolant, until a week ago Polly Parker, New York showgirl, packing in her New York hotel to sail to Paris to join her flying husband.

Photo by International Newsreel

MME. JEAN ASSOLANT

FRANCE FETES SEA FLIERS

PARIS, June 17.—(AP.)—Three French trans-Atlantic birdmen were plunged today into a long program of receptions, dinners and celebrations. Although Paris seemed blase to ocean flights there was no disposition anywhere to let the feat of Jean Assolant, Rene Le Fevre and Armeno Lotti pass without recognition.

The grinning, garrulous stowaway of the Yellow Bird, Arthur Schreiber, sure of a harvest of greenbacks for the story of his free stolen ride over the ocean gave his first thoughts of the day to getting spruced up for his stay in Paris. Col. Lindbergh after his arrival here contented himself for a while with a suit loaned by one of the footmen at the American embassy, but Schreiber, whose home is in Portland Me., said quite plainly that he wanted "some presentable clothes."

Long before the aviators had arisen a crowd gathered outside of their hotel. When they arrived at Le Bourget from Comillas, Spain, yesterday not more than 5,000 people awaited them, the long waits of Friday and Saturday having militated against a greater number. Relatives hugged, kissed and cheered them, while members of the crowd put

(Continued on Page Two.)

Girl Leaps to Death From Speeding Train

DANVILLE, Ill., June 17.—(INS.)—Authorities today were endeavoring to learn the identity of a well-dressed young woman, wearing expensive jewelry, who committed suicide by jumping from a Wabash Railroad lounging car as the Kansas City-Detroit flier neared West Point, Ind.

The young woman had boarded the train at St. Louis with a ticket for Detroit. Passengers said she appeared to be under the influence of liquor and smoked incessantly. She leaped while the train was moving about 70 miles an hour.

La Guardia to Take Vets' Treatment

WASHINGTON, June 17.—(INS.)—Representitive F. H. La Guardia (Rep.), of New York, who crashed on the Italian front during the World War, planned to leave today for the government hospital at Hot Springs, Ark., for three weeks' treatment. La Guardia, a major in the air service, occasionally suffers ill effects from the crash.

FIND BODIES AT 'LOVERS LEAP'

Farewell Note Says 'Want To Be Together Always,' Mother Tells of Quarrels

Lover's Leap, just off the Clinton road, Moon township, was a rendezvous of death today for Edward Stemmler, Jr., young Sewickley policeman, and Jean, his bride of 10 months.

Their bodies, hers with two bullet wounds in the head, his with a single wound in the back of his head, were found lying beside Stemmler's automobile in a woods 200 yards off the roadway.

Nearby was the officer's revolver and three empty shells.

FAREWELL NOTE

On the back of a yellow automobile law violation notice tag Stemmler had written this farewell note:

"Don't worry about us. We'll be all right. We want to be together always." It was signed, "Eddie and Jean."

A last embrace was indicated by the position of the bodies. Stemmler's left arm was under the body of his wife, the right lay behind him.

County detectives believe Stemmler took the life of his bride by firing one shot into her left eye, the other into her forehead, then placed the muzzle at the base of his brain and pulled the trigger. Both are believed to have died instantly.

ON FORCE 3 YEARS

Stemmler, 23, had been a motorcycle policeman on the Sewickley force for three years.

The Stemmlers' romance was a runaway match that is said to have met with the blight of parental disfavor, Stemmler's said.

She said her son had met his wife, then Jean Armstrong, on visit to a small farming community "in central Virginia," where Jean lived. Later the girl visited Stemmler in Sewickley, and the two went to Wellsbur, W. Va., where they were married last August.

TELLS OF QUARRELS

Her first knowledge of her son's acquaintance with the girl came with the message announcing the marriage, Stremmler's mother said.

The couple lived with Stemmler's parents for six months, moved to Haysville, and then to Nevin street, Sewickley.

Mrs. Stemmler said she and her son's bride "didn't get along".

"I knew they had been quarreling," she said, "but I don't know why."

Workmen employed on a road improvement near Carnot found the bodies and notified E. F. Boyle, policeman attached to the private force maintained by residents of Coraopolis Heights. He in turn notified Sewickley police and county detectives.

Boyle said the double shooting probably had occurred early this morning.

CHANNEL PLANE FALLS, 7 DIE

FOLKESTONE, England, June 17.—(INS.)—Seven persons, some of whom may be Americans, are reported to be dead or missing as the result of the crash of a giant twin-motored Imperial Airways plane in the English Channel southeast of Dungeness today.

The plane, known as the City of Ottawa, was one hour out from Croydon Aerodrome, bound for France and Switzerland, when motor trouble was encountered. The pilot immediately sent an SOS and advised he was landing on the water near a trawler.

FIVE RESCUED

Considerable confusion followed the accident and five hours after the crash occurred the exact extent of the casualties was unknown. One rescue boat carrying five survivors, three men and two women, and the body of one killed, arrived here.

With the arrival of that boat it was reported that six had met their

(Continued on Page Two.)

Kelly, Actor-Slayer, To Go Free on Parole

SAN QUENTIN, Cal., June 17.—(INS.)—Paul Kelly, film juvenile, will be freed next month on parole after serving two and one-half years on a manslaughter charge, it became known today. Kelly was convicted of beating to death Ray Raymond, actor, when the latter protested against Kelly's attentions to his wife, Dorothy Mackaye, who also served a term as an accessory. Kelly announce he will attempt a "come-back" in the movies.

Bandit Killed in Attempted Holdup

BUFFALO, N. Y., June 17.—(AP.)—Police today foiled an attempt to rob Dorothy Harris, cashier of the Johraus Braun store, of a $2,000 payroll, shot one thug to death, wounded another, and arrested a third.

When the bandits accosted her a detective shot one dead. Eddie Wilson, of Albany, N. Y., was taken to a hospital, possibly fatally wounded.

Dreyfuss Fights Umpire's $50 Fine on Bush

The row that developed at Forbes Field Saturday over the decision at third base in the eleventh inning of the final game between the Pirates and Giants, when Umpire Bob Hart ruled Eddie Roush safe after the Giant center fielder had apparently been thrown out on a play from Lloyd Waner to Pie Traynor, seemingly is going to be fought out to a finish.

The Pittsburgh club demanded a showdown today after President Barney Dreyfuss had received a telegram from League President John A. Heydler, notifying him that the league head had fined Manager Donie Bush $50 for "using insulting language" to Umpire Hart.

The Pirate owner, wired an immediate reply requesting a copy of the umpire's report on Bush's remarks, and declared he would not let the matter rest until he learned what Hart had charged against Bush.

Until last year club owners were not informed of what an umpire had said in a report against a player or manager.

President Dreyfuss, incensed over Hart's decision Saturday, declared it the worst he had seen in 10 years. He expressed himself forcibly, defending Manager Bush's protest in his telegraphic reply to Heydler, and suggested that it was high time for the league to replace some unsatisfactory umpires.

Drastic Parking Rule Goes Into Effect Downtown

Effective tomorrow, parking restrictions in Fourth avenue will be made more drastic by a 60-day experiment with a rule forbidding automobiles to park on the northerly side of that thoroughfare at any time and forbidding the stopping of a machine even to receive or discharge passengers from 8 to 10 a. m. and 4 to 6 p. m.

Notice of the new rules was submitted to Council today by Safety Director James M. Clark.

An existing ordinance prohibiting parking in Fourth avenue has been in effect for about four years but never was enforced until a few months when traffic patrolmen became active in tagging parked machines.

Bankers on the thoroughfare appeared before Council with a vigorous objection to the ban on parking and an agreement was reached to allow machines to stand for a reasonable time while a client was transacting business in any of the financial institutions.

Clark also notified Council that he would establish tomorrow a 60-day trial period for prohibiting parking at any time on Liberty avenue between Seventh and Ninth streets, and prohibiting machines from stopping to receive or discharge a passenger from 8 to 10 a. m. and from 4 to 6 p. m.

GEORGIA MAN SHOT TO DEATH BY PROHIBITION GUARD

FIND NO RUM IN VICTIM'S MACHINE

Apparently Innocent Man Slain in Another 'Tire Shooting Accident' Case

International News Service.

TALLAPOOSA, Ga., June 17.—Prohibition enforcement guns barked in Georgia today, and added another apparently innocent victim to the steadily mounting toll of fatalities attributable to hair-trigger enforcement agents.

Grady Phillips, a young saw-mill operator, was shot and killed when he failed to stop his automobile at the command of a county officer who suspected the machine of containing liquor.

Phillips was shot through the head and died four hours later.

NO LIQUOR FOUND

Search of the automobile failed to reveal any liquor or any evidence that liquor had been carried.

Phillips, with several companions, was driving through Tallapoosa when Bailiff Luke Ballenger, deputy sheriff, on the look-out for rum-runners, ordered him to stop.

Whether the young mill operator intended to do so was not apparent, but in any event the officer opened fire into the back of Phillips' car, and a slug penetrated his head. He died without making a statement. Phillips' companions were not arrested when no evidence of liquor was found in the car.

SHOOTER FREED

A technical charge was placed against Ballenger, but he was freed a short time later upon orders of Sheriff G. B. Richards. No report on the killing had been made to the Solicitor General's office at a late hour this morning, and the sheriff's office refused all information other than to say that the deputy "didn't intend" to kill Phillips. Ballenger, it was said, "was shooting at the tires."

TO ASK COUR BAR

INTERNATIONAL FALLS, Minn., June 17.—Determined to disarm custom border patrolmen of the sawed-off shotguns of the type with which Henry Kirkula was killed by Guardsman Emmett J. White, Frank M. Keyes, former mayor of International Falls, today intended to file in the United States District Court here an application to forbid officers policing the international line from carrying so-called riot guns discharging leaden slugs.

"The killing has two aspects pointing to a situation which is utterly intolerable," said Keyes, a local business man. "One is that the killing was done with a sawed-off shotgun. Such weapons are exceptionally dangerous because of the way the shots spread out.

"Secondly, the killing occurred on an American road many miles south of the border. A condition in which innocent motorists can be placed in danger where they have a right to assume they are reasonably safe from molestation, simply cannot continue."

PARENTS SEEK JUSTICE

PHOTO COPYRIGHT, 1929, BY PITTSBURGH SUN-TELEGRAPH

PROF. AND MRS. MELVIN HIX

The Hixes, parents of the slain Theora, advanced medical coed for whose brutal slaying two Ohio University faculty members are held as they arrived in Columbus from their Bradentown (Fla.) home vowing vengeance. Prof. Hix is almost 65, a retired school principal, and his wife, quiet, refined past 60.

WOLTMAN QUITS A. C. L. UNION

The executive committee of Pittsburgh branch of the American Civil Liberties Union announced today the resignation of Frederick E. Woltman as secretary and the unanimous election of W. Ellison Chalmers as his successor.

Woltman was recently dismissed from the faculty of the University of Pittsburgh. Chalmers is a member of the Pitt faculty.

The committee said: "We propose to continue our struggle for the abolition of privately-paid, state-commissioned police by placing each candidate for the Legislature on record on this question."

DR. JAMES H. SNOOK

Dr. Snook, Ohio State University professor held for investigation in connection with the killing.

Victors in Flag Contest Sorry All Couldn't Win

WASHINGTON, June 17.—Winners of the national flag contest of the U. S. Flag Association and the Hearst newspapers, who are to tour the world this summer as their reward, with the enthusiasm of youth voiced their happiness over their success. Yet each had a kindly word for their less fortunate competitors.

Mary McGonigal, girl national flag champion, of Troy, N. Y., said:

"I am wonderfully happy and can hardly think of anything else except the wonders that lie ahead of me on the trip around the world.

"There will be one drawback to the trip and that will be the absence of the 32 other regional winners. We have been together since June 1, when the patriotic pilgrimage started in Boston. Had I lost in the final contest, at least I would have had the memories of this journey to the interesting and patriotic spots of America.

"For the boys and girls of America, Col. Moss and the United States Flag Association and the Hearst newspapers have done an inspiring thing. Others to whom I owe much are those at home and to the faculty of my school."

DREAM COME TRUE

Alma Groves, girls' national flag escort, of Bromville, Ga., said:

"No one can know, except myself, just what being one of the winners in the flag contest means to me. Everyone dreamed of sometime making a trip around the world. And now my dream has come true.

"When I went on the platform at the Capitol, I was nervous until it came my time to speak my essay. Then I forgot everything but that I must do my best.

"There isn't much to say now except that I'm happy for myself and that I am sorry those other regional champions cannot make the trip with me, not only because they will miss such a lovely opportunity, but because I will miss their companionship."

PRAISES LOSERS

Robert L. Sullivan, boy national flag champion, of Syracuse, N. Y., said:

"My aim has been achieved. I am very happy to possess such a great honor and distinction that so many boys and girls throughout the country worked for so hard.

"There is only one flaw in the trip and that is that we must all part and perhaps never see each other again.

"It was only natural that many of us would be disappointed, but the way in which the losers took their defeat was splendid. Now my desire is to see again all my companions of the patriotic pilgrimage."

SENSATION OF LIFE

Merle M. Clarke, boy [illegible] flag escort, of Sault Ste. Marie, Mich., said:

"I believe I encountered the greatest sensation of my life when it was announced that I was one of the lucky flag champions to tour the world.

"It would be wrong to speak of this great happiness without mentioning the good sportsmanship of those regional winners who were not so lucky.

"I want to thank at this time Mr. William Randolph Hearst for the success of this great patriotic movement."

Last Survivor Of Mexican War Is 98

WASHINGTON, June 17. (INS.)—The last survivor of the Mexican War celebrated his ninety-eighth birthday here today.

The death of William F. T. Buckner at Paris, Mo., on Saturday, has left only one survivor of the Mexican conflict, according to government records. He is Thomas O. Edgar, who lives here at the John Dickson Home. He was 98 today.

Edgar is in splendid health, according to officials of the home, but does not like to talk about the war or his experiences.

YOUTHS TO MAKE 'ROUND-WORLD TRIP

Photo by International Newsreel

ROBERT L. SULLIVAN ALMA E. GROVES MERLE M. CLARK MARY S. M'GONIGAL

The four winners in the national flag contest, sponsored by Hearst Newspapers, who will be given trips around the world. Robert is the champion from Syracuse N. Y., Mary from Troy, N. Y., Alma from Byronville Ga., and Merle from Sault Ste. Marie, Mich.

PARENT VOWS VENGEANCE ON KILLER

Stains on Clothing and in Car of Suspect Held Most Promising Among Clues

(Continued from Page One.)

door, detectives examined the attachments on the doors of four machines today and announced that the marks of the injury fitted the jamb on Dr. Snook's machine.

PARENTS HEART-BROKEN

A heart-broken old man and a saddened woman—Mr. and Mrs. Melvin Hix, parents of Theora, vowed vengeance for their daughter's death. They arrived yesterday from their home in Bradentown, Fla., in response to a telegram which brought news of the tragedy a few hours after the receipt of a cheering letter from the slain girl.

Marion T. Meyers

"—I am so eager to see you and am counting the days until you arrive," This in part was the letter from the daughter they were planning to visit here this summer.

"Theora K. Hix—murdered—body awaiting your wishes." This in part, the telegram.

The father, a gray-haired scholarly man with a professor's degree, a retired public school principal, is almost 65. The quiet, refined mother is also past 60.

THOUGHT SAFE HAVEN

"We had hopes that our daughter—our only child—would find joy and contentment in her studies here," the father, with tears streaming down his face, confided.

"I urged her to come here—in fact was insistent, because I thought she would be out of harm's way in such a respectable community.

"Now—" this with a sort of helpless gesture, "she is gone, nothing can bring her back to us and we are old.

"But I intend to stay right here until the beast responsible for this outrage has been brought to justice and is properly punished. God forbid that he will go free, whosoever he may be."

NO FUNERAL PLANS

The aged parents are staying with Mrs. Kathryn Rowe, a friend of the family. No arrangements have been made for the burial of Miss Hix, but it is thought that the funeral will be held here.

Yesterday, detectives took Snook to a rifle range on the outskirts of the city where Miss Hix's battered and mutilated body was found at noon Friday. He shuddered slightly when the spot where the body lay was pointed out to him, but otherwise he remained composed. Questions brought steady and quiet denials of knowledge of the slaying, but ready admissions of having been on the range as a member of a local pistol shooting club.

PISTOL CHAMPION

He is a rapid fire pistol champion, having been a member of the Olympic shooting team in 1920.

From the rifle range, detectives took the veterinarian to the Scioto Country Club, where he said he went alone Thursday night in quest of a pair of glasses he had left in the locker room. They also visited Dr. Snook's office in the university, where he said he spent the earlier part of the evening writing a thesis. Evidence that he had been at both places were found, according to the detectives seeking to break down his alibi, but they say he could not satisfactorily explain where he had spent the rest of the evening.

Snook said he returned home about 9:20, but police say his account of his arrival home and his wife's story do not agree.

METHODIST O. K. GIVEN RECENT DRY KILLINGS

Church Board Scores Papers That Print News of Police Slayings as 'Bootleg Press'

WASHINGTON, June 17.—The Methodist Episcopal Church, through its board of temperance, prohibition and public morals, is on record today as officially approving without qualification, six recent killings of civilians by prohibition enforcement officers.

The comments consisted of blanket approval in all cases. In the Abingdon killing, the church board declared:

CASE LOOKED BAD

"This is a case of several Virginia officers who were brought to trial on account of the death of an automobile driver alleged to be violating the prohibition law. The first accounts looked rather bad. The dead 'boy,' it seems, was a 'college student' and was inexcusably murdered. Unfortunately for the anti-dry propagandists the case came to trial and a great deal of evidence was introduced which developed the actual facts. The jury refused to convict the officer."

J. W. Kendrick, 17-year-old student of Emory and Henry College, a Southern Methodist school, according to the testimony brought out in the trial of one of the three Virginia officers, was shot through the back of the head by Deputy Sheriffs James Crowe and William Worley and Town Policeman James McReynolds on the midnight of May 6 while riding in an automobile driven by his friend, Paul Phelps.

DE KING CASE VIEW

In commenting on the De King case the Methodist statement said:

"The second case was that of the De King killing in Aurora, Ill., that seemed perfectly horrible until the facts were ascertained and broadcast. Now the most intelligent people know what happened and see considerable significance in the fact that the grand jury refused to indict the officer involved."

The Illinois attorney general is now investigating the failure of the grand jury to indict the officer on the strength of charges that the county prosecuting attorney, who ordered the raid in which Mrs. De King was killed, failed to present all the facts of the case when he brought the matter before the grand jury.

Concerning the killing last year of Jacob Hanson, exalted ruler of the Elks' lodge of Niagara Falls, when accosted on the road while driving home by two customs border patrolmen, the Methodist statement said:

"The third case was that of Jacob Hanson, in north New York. We are not acquainted with the details of this matter, but we notice that the jury has declined to convict the officer who shot Hanson."

Concerning the I'm Alone case, the statement says:

"That case has gone to arbitration, but the discussion of it by the United States State Department was so illuminating that American opinion seems to be about unanimous, while British opinion quickly showed that it would tolerate no defense of the smuggler."

CLAIM GAS ATTACK

On the Rouse case, the board said Officer Rouse "killed a rum-runner in the act of committing two felonies," adding:

"The rum-runner had made an assault upon him by the use of poisonous gases produced by a smoke screen device. Officer Rouse was completely exonerated by the grand jury."

The smoke screen device in this case was found to be the usual kerosene base smoke, with no poisonous addition, so far as has been disclosed.

In regard to the Virkula killing, the statement says:

"And now the air is full of outcry about the murder of a man on the Minnesota-Canada border—from first account, the action of the officer does not seem to be defensible, but past experience prompts us to wait for later and perhaps more reliable facts."

Bloomsburg Plant Destroyed by Fire

BLOOMSBURG, Pa., June 17.—(AP.)—The main building of the plant of the Bloomsburg Paper Company, three miles from this city, was destroyed by fire there today, causing a loss estimated to be $75,000. The fire broke out at 8:15 o'clock this morning while the plant was in operation and was believed to have been caused by spontaneous combustion.

Slayer Trails Auto; Kills Woman, Shoots Self

NEW ORLEANS, June 17.—(AP.)—Herbert Eden, 55, manager of the New Orleans industrial canal, last night shot and killed Mrs. Joseph Meyer, 24, and then fatally wounded himself. The shooting occurred on a suburban residential section street.

The shooting occurred, police said, when Eden, driving his own automobile, followed a machine in which Mrs. Meyer was riding with another woman and man until he was able to gain a position alongside their car. He was then said to have shot the woman and quickly turned the pistol on himself.

Police declared that while it had been found Eden had known Mrs. Meyer for some time, they were unable to give a motive for the shooting. Ralph Russell, brother of the dead woman, said "too much drink caused it."

Mrs. Meyer's husband is in New York, having left here a week ago on a business trip which was to have carried him later to Porto Rico.

Police visited Eden's office after the shooting and found only a brief note, scribbled on a pad which might throw light on the shooting. It read:

"10:30 a. m. a lady called."

A woman and man in the automobile with Mrs. Meyer when she was killed disappeared and police sought them for questioning.

BEER BARON VISITING

Photo by Pittsburgh Sun-Telegraph

HERR AND FRAU PAUL HILLI

Prop. Herr, owner of the biggest beer garden at Dresden, Germany, and his wife, visiting Pittsburgh, drink only water in this country. Herr Hilli would drink beer but the first glass he tasted "was so much like dishwater that I abstain."

FRANCE FETES SEA FLIERS

(Continued from Page One.)

them on shoulders and carried them from the field.

GUESTS OF AERO CLUB

The first formal reception for the three aviators was that of the Aero Club of France, set for this afternoon, with other festivities to follow which probably will continue through several days.

It is doubtful whether the city of Paris or the government will give the fliers an official reception.

The Air Ministry some time ago forbade transoceanic flights and was on record as definitely opposed to the attempt of Assolant, Le Fevre and Lotti. When M. Lorent-Eynac, the French minister of air, felicitated the fliers last night at Le Bourget in the name of the government he said:

"You have succeeded in achieving one of the finest exploits in aviation, undisciplined, perhaps, but quite pardonable since you achieved your purpose."

With a smile Assolant replied:

"Undisciplined I have often been. My old chief, Commandant Weiss, can tell you that."

As a matter of fact only a few minutes before he had violated the regulation against low flying over the city of Paris as he came from Spain.

STOWAWAY AMAZES

To most Frenchmen the young stowaway, Schreiber, remained a great puzzle today, with the French morning press giving him a great deal of space, but largely as a curiosity. His talkativeness in his own language, his incessant repetition of three French words, "Vive la France," his waving of an American flag, and his general demeanor were quite inexplicable to the logical French mind.

The French newspapers have dubbed him with the word applied by the three Frenchmen who were infuriated at finding him aboard the plane last Thursday, but later befriended him, the word being "le polissom," which in its mildest form may be translated, "the rascal."

Completion of the flight begun last Thursday at Old Orchard, Me., occurred at dusk, when it was rainy and dismal. The plane appeared over the field to the accompaniment of cheers.

ONE STOP MADE

The flight from Comillas, where the plane landed out of fuel Friday night, was made with one stop, at Mimizan Les Bains, near Bordeaux, France. This was made necessary by Assolant's having thrown overboard the plane's old gasoline tanks as he concluded with them, his idea being to lighten the plane and neutralize the additional weight of the stowaway.

One of Assolant's first moves after setting his foot on the field at Le Bourget was to call his bride of a few days, Miss Pauline Parker, a New York girl, over trans-Atlantic telephone.

Lotti, with one success bright in his eyes, revealed a plan for an attempt to make the westward crossing of the Atlantic.

Lotti revealed that shortly after the discovery of Schreiber aboard the plane he made him sign a contract, guaranteeing 50 per cent of his earnings, from writing about his flight, to Assolant and Le Fevre. Lotti himself is independently wealthy.

A syndicate offered the young American $20,000 for his narrative.

STOWAWAY FAR FROM MODEST

PARIS, June 17.—(AP.)—The desire of Arthur Schreiber, stowaway on the trans-Atlantic plane "Yellow Bird" for "presentable" clothes materialized today when "Father" Lotti, parent of the financial backer of the flight, discovered him wandering about the corridors of the hotel, attired just as he was when he hid in the plane's tail.

Lotti gave him one of his son's clean shirts, one of his suits, and a pair of shoes. He then was taken downstairs to be photographed with the fliers and Lotti, Sr.

He occupied the center of the picture, remaining in the foreground while the photographers were working and during the fliers' brief interview with the press. Jean Assolant, Rene LeFevre and Armeno Lotti took their honors modestly and seemed quite satisfied to allow their stolen passenger to take the lead.

They even remained silent while the youngster went into a technical explanation of the details of the flight.

JUDGMENT

Photo by International Newsreel.

JUDGE J. H. BROWN

Municipal Judge Brown, International Falls, Minn., before whom today Prohibition Patrolman Emmet White will be arraigned in the slaying of Henry Virkula, on whose car he fired a sawed-off shotgun because he "thought" there was liquor in the car. There were two children and a wife.

U.S.-BRITISH NAVY PLANS PROGRESS

Dawes, MacDonald Parley May Make Premier's Trip To America Unnecessary

By GEORGE R. HOLMES.

International News Service.

WASHINGTON, June 17.—Premier Ramsay MacDonald may not come to the United States this summer after all.

If the preliminary negotiations for an Anglo-American naval understanding between MacDonald and Ambassador Charels G. Dawes—begun so auspiciously in Scotland yesterday—progress satisfactorily, it was said, the British Premier may find it unnecessary to cross the Atlantic for a face-to-face talk with President Hoover.

Washington made a mental note of the fact today that MacDonald made a somewhat vague and airy reference to his suggested American trip after Sunday's conference with Dawes.

MAY FIND EASY WAY

A week ago, the British premier was represented as "eagerly looking forward" to coming to Washington to iron out Anglo-American naval differences. Evidently Gen. Dawes was able to convince the premier that an understanding will not be as difficult as some have thought it.

The understanding prevailing here is that Dawes did not present the British premier with anything in the nature of a formal invitation to come to the United States, but he did assure him that if he decided to make the trip his reception in Washington would be most cordial.

AVOID FAMILY AFFAIR

There are a number of reasons for the hesitancy about extending a formal invitation. The chief one is, that while an Anglo-American agreement must be the keystone in any world-wide plan to reduce armament, a Hoover-McDonald conference might give it too much the atmosphere of a private affair concerning only Great Britain and the United States, when, as a matter of fact, there are other nations to be considered.

Neither the American government nor the British is disposed to reduce existing naval establishments, and at the same time leave the other great naval powers, Japan, France and Italy, free to build as tthey please. They are parties to the treaty, which grew out of the Washington conference eight years ago, and there is no intention in Washington nor in London of tossing those ratios overboard.

DAWES JUBILANT

LONDON, June 17.—Ambassador Charles G. Dawes arrived here from Forres, Scotland, at 8:30 a. m. today in a highly jubilant mood after his conference with Premier Ramsay MacDonald during which they informally agreed to call the world to join Britain and the United States in reducing naval armaments.

Unperturbed by the fact that his train pulled into the Euston station 90 minutes late and with his famous underslung pipe clenched between his teeth, the new ambassador was exceedingly cordial to waiting reporters although he had little to say.

"My conversation with Premier MacDonald was exceedingly satisfying," he said. "You understand, of course, that I can say no more just now. I shall have something to say at the proper time."

Smiling broadly, however, he added:

"Things went very well, indeed."

CHANNEL PLANE FALLS, 7 DIE

(Continued from Page One.)

death when the plane descended. The mechanic of the City of Ottawa was among those rescued.

R. N. Freathy, a resident of the south coast of England, who witnessed the crash, told the following story:

"The plane went into the sea with a terrific crash while traveling at a good speed. The machine did not nose-dive, but flattened out as she hit, and became partly submerged.

"I could see a number of passengers clambering out of the cabin onto the wings, which protruded well above the surface of the water.

TRAPPED IN CABIN

Survivors admitted to the Royal Victoria Hospital included R. B. Smith, Allan and Marjorie Fleming and Homer Tatham, and the mechanic of the City of Ottawa, named Bernett.

Tatham is a resident of Sacramento, Cal. He was not injured and was released from the hospital after examination.

The victims were trapped in the forward cabin of the plane, which was submerged soon after the crash. The trawler which rushed to the scene attached a line to the tail of the plane, this being the only portion of the liner still above the water.

The City of Ottawa was commissioned in March, 1926, since which it had flown some 250,000 miles, and had made approximately 1,000 channel crossings.

FARM BLOC FIGHT AGAINST TARIFF REVISION DOOMED

BORAH DRIVE LOSING FORCE

Congress Aims for Wednesday Adjournment; Pennsylvania Judgeship Awaits Action

International News Service.

WASHINGTON, June 17.—The Farm Bloc revolt in the Senate against a general revision of the tariff today appeared doomed to defeat in the face of a strong eastern and western demand for higher protection on scattered industries.

The issue probably will be settled this afternoon by the Senate ordering a revision of the tariff on "agricultural products and those industries suffering from lack of protection." This would be, in effect, authority for a general revision.

Once the tariff question is disposed of, congressional leaders will introduce a joint resolution in House and Senate, providing for a recess of Congress from Wednesday until August 19—a vacation of two months. The recess will be ordered because the Senate Finance Committee will require that much time, at least, to redraft the House tariff bill. It may even take the committee until September to complete its task.

A number of minor tasks must be disposed of before Congress goes home. The House will act on a congressional employes' pay raise bill this afternoon and the Senate must approve it too, before the recess.

JUDGESHIPS PENDS

Then there is the nomination of Albert L. Watson as a federal judge in the middle Pennsylvania district. Senator Reed of Pennsylvania will seek to have Watson confirmed before the vacation starts. A group of insurgents likewise will try to get a vote in the Senate on the revision of Senate rule, to provide for public consideration of presidential appointments and publication of all roll calls.

Senator Borah of Idaho who first persuaded the president to call a special farm relief session and then supported the debenture against Hoover's wishes, has been leading the drive for a limited tariff revision.

Only a portion of the Democratic-Insurgent coalition supported Borah's efforts, due to the desire of many Democrats to gain higher tariff rates on their home industries. The situation was rather amusing to Republican high-tariff leaders.

MANY OPPONENTS

Senator Simmons (Dem.), of North Carolina, minority finance leader, was expected to oppose Borah, because of North Carolina's request for more protection on the textile industry. The same desire apparently animated Senator Walsh (Dem.), of Massachusetts who announced he would vote against Borah's plan. So, too, will the Louisiana and probably the Florida senators, all Democrats. Then, Senator Pine (Rep.), of Oklahoma, who has become an Insurgent, announced the "oil schedule" would have to be included or he would oppose Borah.

The Washington senators—Jones (Rep.) and Dill (Dem.)—had the same thing to say about lumber and shingles. There were so many opponents to the plan that it undoubtedly will be defeated.

This rate issue, however, will be settled amicably in comparison to the question of adding the export debenture plan to the tariff bill. Senator Norris (Rep.), of Nebraska, announced he would father the plan as a tariff argument and lead the fight for its adoption. A decision probably will not be reached on this question until after Congress returns from its vacation.

KEPT FROM JAILED MATE

Photo by International Newsreel.

MILDRED GILLMAN MRS. CAMPBELL GEORGE MILLS

Mrs. Rosalea Campbell, mother of his three children, as she was led away from the entrance to the jail where her husband, Henry Colin Campbell, awaits execution for the torch-slaying of Mrs. Mildred Mowry Campbell, Greenville (Pa.) widow whom he bigamously married. Mrs. Campbell was refused a visit to Campbell.

WATCH ON RHINE PROTESTED

STUTTGART, Germany, June 17.—(AP.)—Thousands of Rhenish men and women demonstrated today at the eighth annual meeting of the League of Rhinelanders against continued occupation of the Rhineland.

They passed a resolution which said the Paris experts' reparations conference was "only conscientiously acceptable for future generations if the following political negotiations were conducted in the same spirit:

"Immediate and unconditional evacuation of the Rhineland without recompensation of any kind of control.

"Immediate restitution of the Saar district to Germany with repudiation of any idea of creating a Saar free state after the pattern of Danzig from it."

Observatory Aid Honored by College

MARIETTA, O., June 17.—Dr. Frank C. Jordan, assistant director of the Allegheny Observatory, Pittsburgh, today was given the honorary degree of doctor of science at the annual commencement exercises of Marietta College. Dr. Jordan is a graduate of the college, class of 1889. He was a catcher on the college baseball team when Ban B. Johnson, former president of the American League, was beginning his career at Marietta College.

4 MISS DEATH IN WILD DASH

Four persons in an automobile had narrow escapes from death early today when the car got beyond control of the driver and made a wild dash across the front lawn of the home of William Greenawald, 2526 East street, North Side.

James Buono, 25, of 1020 Beaver avenue, driver, was arrested on a charge of reckless driving, and later released on bond of $500. Rose Intorr, 18, of Oakmont, was slightly cut on the face, and was treated at the Allegheny General Hospital, later going to her home.

In its dash across the lawn the automobile tore down an iron fence, ploughed through a high hedge, knocked down two trees, destroyed two flower beds and sideswiped a stone pillar in a driveway, after which it turned over, pinning the passengers underneath.

In his report to the police Greenawald estimated that the damage would amount to $500.

Fitzgerald, Ohio K. of C. Head, Dies

EAST LIVERPOOL, O., June 17.—(AP.)—Edward J. Fitzgerald, 52, state warden of the Knights of Columbus and former Columbiana County deputy sheriff, died suddenly of acute indigestion here Saturday. Three daughters survive.

P. R. R. CUTOFF AT SEWICKLEY COMPLETED

Operation of Trains Over New Link Begins June 24; Work Takes Three Years

The first link in the improvements being made at Sewickley by the Pennsylvania Railroad Company will be completed Monday, June 24, and on that date according to an announcement, all east-bound passenger trains will be operated over the new line following the bank of the Ohio River from Shields Station to an intersection with the present line near Haysville.

Until the work on the eastern end of the line is completed and connection made with the present west-bound tracks, all west-bound trains will continue to operate over the present lines.

The work has been under progress for about three years and at the present time a new station is under construction at Sewickley. Passenger platforms with commodious shelter sheds have been provided for Shields, Edgeworth, and Glen Osborne. No passenger stop is provided at Quaker Valley, as it is considered the new station being constructed at Edgeworth will take care of the traffic from that place.

East-bound trains will continue to arrive at and depart from the new stations at same time as shown on the current time tables.

8 KNOWN DEAD IN QUAKE

WELLINGTON, N. Z., June 17.—(INS.)—Eight persons are known to be dead and scores injured as the result of an earthquake which rocked a large portion of New Zealand today.

The cities of Christchurch, Nelson, Westport and Coalport were chiefly affected by the tremor and the population of this city fled from their homes in terror when the quake came.

Damage throughout the country is extensive. The full extent of the casualties probably will not be known for some time.

All towns on the north end of South Island were affected by the temblor. A number of children were reported to have been injured when several schools were wrecked.

Six persons were reported to have been buried in landslides in various areas. Serious floods are threatening the city of Westport.

Traveler Demands Armed Escort In Chicago

CHICAGO, June 17.—(AP.)—Mayor Thompson today received a letter from Lloyd Kreutzweiser, who explained that he was "traveling with a minister," asking police protection when he passes through here enroute to Anderson, Ind., from Saskatoon, Sask.

"We wish to pass through the great city of Chicago," he wrote, "but we desire to get out alive."

Kreutzweiser gave the make of his automobile, the license number and route of travel. He expected a police escort to meet him at the city limits.

MORGUE ROLLS TOWARD NEW SITE

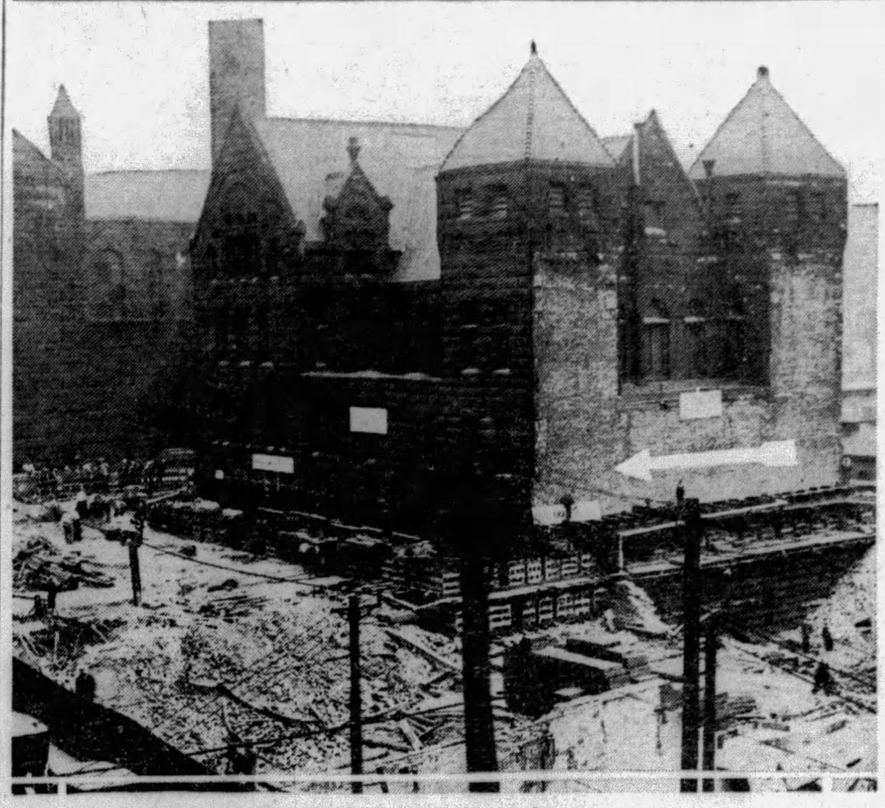

Photo by Pittsburgh Sun-Telegraph

STONE MORGUE BUILDING ON MOVE, PULLED BY FOUR HORSES

Only four horses are required as today the morgue, 26 years in one place, rolls toward Fourth avenue and its new site. Here is the structure as it started its trip.

Photo by Pittsburgh Sun-Telegraph

DISTANCE MORGUE MOVED IN 10 MINUTES

This distance, about 10, the morgue building rolled today in ten minutes. Before morning, contractors hope to have moved across Fourth avenue or about 150 feet from midnight until six o'clock.

MORGUE MOVED TO NEW SITE

Moving of the morgue from the site it has occupied for 26 years on Diamond street to the new location on Fourth avenue was started today.

With business proceeding as usual without interference with the electric, gas, water or sewer service, the four-story granite structure, weighing 5,000 tons, was moved by two teams of horses operating a complicated system of blocks and tackles.

The morgue is being moved to make way for the new county building. It was to be moved 32 feet today in the direction of Ross street. Then it is to be moved back 267 feet across Fourth avenue. It will be brought up to Fourth avenue in the next two weeks, it was said, but the crossing of the street will be postponed until the foundation is ready on the new site.

Frank A. Fess, secretary of the Kress-Gravetz House Moving Company, which is handling the job, promised the building would be moved across Forth avenue with practically no interference with traffic.

"We will start at midnight", he said, "and have the morgue in its new location on cribbing 15 feet high by daybreak. We will move it 150 feet in six hours."

Gas and water connections were maintained with rubber hose, and sewer service with pipes that telescoped.

GEN. BOOTH'S FUNERAL JUNE 24

Deposed Chief of Salvation Army to Be Buried With Full Organization Honors

LONDON, June 17.—(AP.)—The funeral of Gen. Bramwell Booth, who died yesterday at the age of 73, will be held June 24 with full Salvation Army honors. The burial will take place in Abney Park Cemetery, London.

A great funeral service before General Booth's burial will be held in Albert Hall Sunday night. General Higgins will conduct the service, assisted by international commissioners.

TO REST WITH PARENTS

General Booth will be buried in the family vault beside his father and mother.

On Monday the body will be taken from international headquarters of the Salvation Army in Queen Victoria street to the cemetery by the same route as that taken for the funeral of the army's founder in 1912.

The Booth family has expressly stated its desire that no flowers be sent, which is in harmony with the army's tradition in this matter.

HIGGINS CANCELS TRIP

Gen. Higgins canceled visits to Finland and Sweden to conduct the funeral of his deposed predecessor.

Mrs. Booth received a message of sympathy from the King, reading as follows:

"The Queen and I have heard, with regret, of the death of Gen. Bramwell Booth and we offer you our sincere sympathy in your bereavement. With his father, he will always be gratefully remembered as the promoter of the widespread and beneficient activities of the Salvation Army."

The General had been in precarious health for some time, but had been reported improving, and his sudden relapse and death last night came as a severe shock. He was 73 years old.

His wife and family, with the exception of his daughter, Commissioner Mary, were at his bedside in the Booth home at Hadley Wood, near here, when the end came at about 9 o'clock last night.

Until February 13, last, and since the death of his father, Gen. Booth had been commanderin-chief of the Salvation Army. He was deposed on that date by the organization's high council by a vote of 52 to 5 on the ground that he was unfit physically to lead the vast organization.

BITTER CONTROVERSY

His deposition followed a long drawn out controversy which went to the courts. When he became ill in November, 1928, the question arose for the first time in the history of the organization as to a change in leadership.

There was a decided rift in the organization. There were clamors against the hereditary rule of the Booth family. Commander Evangeline Booth, his sister and head of the American Salvation Army, sailed from New York for London on December 22.

She sided with those who insisted that changes in the constitution of the Army were necessary, but at the same time denied she sought the leadership or that there was any danger of secession of the American branch of the organization.

EVANGELINE AN ENEMY

On January 10, the council formally requested the General to resign. Evangeline Booth was among those who voted for his resignation.

The General refused. He insisted that he would get well and was fit to remain at the helm of the organization. He denied Commander Evangeline admission to his home when she went there to discuss the matter with him.

On January 17, the high council voted 55 to 8 that the General was unfit, after stormy debate. The General answered that he would do all in his power to resist deposition.

Legal action followed with the General successful at the beginning. He obtained an injunction restraining the council's activities. But the injunction was temporary and on February 13, the General was deposed and Edward J. Higgins was elected commander-in-chief, 42 votes to 17.

Venezuelan General Flees to Mountains

MARACAIBO, Venezuela, June 17.—(AP.)—Gen. Urbina, leader of the Venezuelan filibusters, who raided Willemstad, Curacao, on June 8 and later made an unsuccessful attack on the coastal city of Coro, Venezuela, is reported to have fled to the mountains with only 30 men. The filibusters were variously reported to have numbered between 300 and 500 when they left Willemstad for Venezuela.

At the Tracks

TODAY'S SCRATCHES

Latonia.

First race—Golden Colna, Sandy River, Demon, Leflore, Foreign Relations.
Second race—Umbrian Princess, Long Lashes, Dorita, Sweeping Willow, Ruth May, Pryor's Choice, Tela, Quiver, Southland Belle, Bye O'Bye.
Third race—Declared off.
Fourth race—Edna Glenn, Keeping Time, Geyser, Never Tell, Storm Signal, Gideon.
Fifth race—Amsterdam.
Sixth race—Perfect Alibi, Wizardy, Ulviston, Nim the Nymph, Flo O'Neill, Morgan Ripfield, Haramzada.
Seventh race—Mount Logan, Southland Boy, Colonel Gilmore, Dandy Brush, Keith, Ada Adler.
Weather clear; track muddy.

Washington Park.

First race—Pike's Peak, Sun Scamp, Ladrone, Prince Atheling, Who Win, Illinois, Herman Cortes.
Second race—Mary Eloise, Prince Hoda, Little Bo, Fort Gar, Theo. Rochester, Easter Boy, Nazdar.
Third race—Crucero, Betsy Jayne, Blackberry, Guy Frazer, Cowslip, Monica, Norine.
Fourth race—Declared off.
Fifth race—Boo, Chicago, Crossco.
Sixth race—None.
Seventh race—Revel.
Weather clear; track heavy.

Fairmount.

First race—Patti Louise, Thistle John, Breakaway, Goose Step, Midmint, Angel Bright.
Second race—Shower of Roses, Pendergast, Erin Queen, Starfish, Flim.
Third race—Adams Apple, Cockney, Boulevardier, Swoop, Senator Fiddler, Ruben.
Fourth race—None.
Fifth race—Lucky Hit.
Sixth race—None.
Seventh race—Hesitation.
Weather clear; track fast.

Dufferin Park.

First race—Happy Birthday, Sewanee.
Second race—Siren Song, Grazer.
Third race—Gold Koenig, Single File.
Fourth race—None.
Fifth race—Arsacid, Belascoain.
Sixth race—Botanic, The Orleanian, The Engineer.
Seventh race—Willing Don.
Weather clear; track fast.

Blue Bonnets.

First race—Jug of Gold, Aymond.
Second race — Sensation, Enticement, Skirt, Duclasis.
Third race—The Detective.
Fourth race—Milestone.
Fifth race—Vie, Al Kripp, Bearing.
Sixth race—Afton, Paul Somerset.
Seventh race—Hush Money, Pledge, Ella M. Jake, Arrant Jade.
Weather clear; track fast.

Bainbridge.

First race—Black Elm, Lorelei, Romany, Sea Crest, Wollatt, Mark Aurelie.
Second race—Monmouth, Kilby, Salmadi, Lady Assagai, My Side, Sunday.
Third race—Cherry Blaze, Honest Tom.
Fourth race—Donarita, Antonio, Star Falcon, Spring, Johnny Calahan, Trans-Atlantic, Bashful Beau.
Fifth race—Nama.
Sixth race—MacFogle, Finland, Dubric.
Seventh race—Rebek, Signola, Bright Tomorrow, Ice.
Weather clear; track muddy.

BAPTISTS MAY CHOOSE PETTY

DENVER, June 17.—(AP.)—Three ministers and three laymen today composed the possible nominees for president of the Northern Baptist convention, meeting here, to succeed Arthur M. Harris, of New York, now concluding his term of office. The convention's nominating committee, consisting of a representative from every state division in the Northern territory, today will make its nomination for this office. The convention customarily accepts the recommendations of this committee.

The ministers mentioned for the post are the Rev. A. W. Beaven, president of the Rochester-Colgate Theological Seminary; the Rev. Dr. David Jones Evans, who will join Dr. Beaven at the school as a member of the faculty, and the Rev. Dr. A. Ray Petty, pastor of the Baptist Temple, Philadelphia.

The laymen are J. L. Kraft and John Scott, both of Chicago, and J. W. Baker, Pawtucket, R. I. A layman now holds the office of president, and the practice of the convention is to alternate the post between laymen and clerical candidates.

PLAN ECONOMY LANDMARK

Plans for converting the old buildings of the Harmony Society at Economy into a community center for Ambridge were laid before the Pennsylvania Historical Commission yesterday by John S. Duss, last surviving leader of the quaint organization of German colonists.

Members of the Historical Commission inspected the great house and its gardens, the music hall, carpenter shop, wine cellars, the forge and shops where the scenes of the activities of the former industrious tenants have been carefully preserved.

Mr. and Mrs. Duss escorted the members of the commission through the grounds. Heading the party were Col. Henry W. Shoemaker, president of the commission; H. H. Shenk, Miss Frances Dorrance, William H. Stevenson and Mrs. Flora Snyder Black.

Worm, Small Hook Get 265-Pound Sword Fish

NEW YORK, June 17.—(INS.)—With a two-inch worm impaled on a hook several times its size, Capt. Oliver Grinnel caught a 265-pound swordfish, which towed the small boat 25 miles before it tired. The fish is on exhibition today at Bay Shore.

Man Killed by Auto While Repairing Car

GREENSBURG, Pa., June 17.—(AP.)—William A. Hite, 43, of Hannastown, was killed when struck by an automobile driven by Henry A. Larguier, of North Bellevernon, about four miles from here. Hite was repairing the motor of his car at the side of the road when he was struck by the Larguier machine. Larguier was held in $2,500 bonds on a charge of involuntary manslaughter.

BAMBINO AND HIS BRIDE GO FISHING

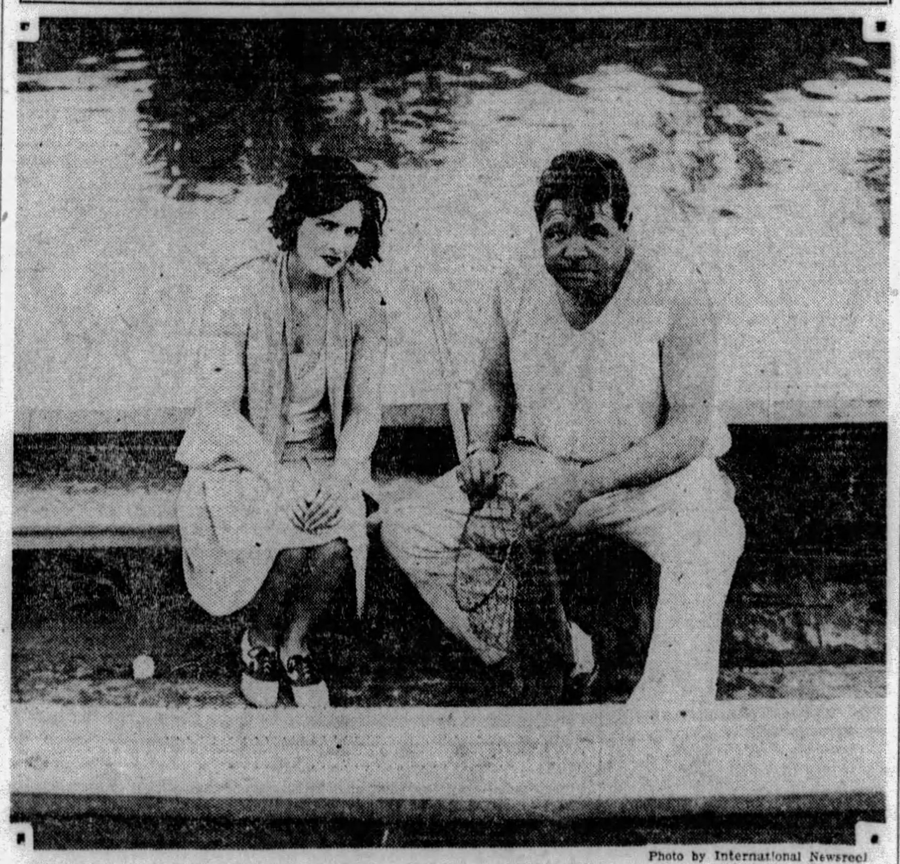

Photo by International Newsreel

BABE RUTH BAITING A HOOK—IS MRS. RUTH BORED?

Recovering from his illness is the Babe—at the summer home of Harry Mohlar, a friend, at Annapolis, Md. It's called a rest this seclusion, and the big diversion on is fishing. Here in his little boat, Babe is hoping and preparing to catch a crab salad.

Rum Runner Found Dead; Gang Victim

CHICAGO, June 17.—(AP.)—A Michigan rum runner who may have been ambitious to "muscle in" on the traffic in Chicago, was found shot dead near his automobile on a lonely Chicago Heights roadway early yesterday.

The man was Ralph Cena, or Sena, identified by papers found on his person as having been active in liquor sales around Kalamazoo and Holland, Mich. From the position of the body, police believe he was on his knees, as though begging mercy, when slain. He was about 30 years old.

Driver Held After Man Is Run Down

Luther Greenwood, 19, a Negro of 314 Sylvania avenue, Beltzhoover, alleged to have driven an automobile which late last night ran down a man, was arrested in his home by Patrolman Thomas Martin, of Center avenue station, early today. Police say Greenwood's car struck Michael Sacks, 43, of 743 Chislett street, at Center avenue and Crawford street. Sacks is in Passavant Hospital with a broken leg and probably internal injuries.

Postoffice Granted Ford's Auto Town

WASHINGTON, June 17.—(INS.)—The Postoffice Department today notified Rep. Hudson (Rep.), of Michigan, that Dearborn, Mich., seat of Henry Ford's manufacturing enterprises, has been granted an independent postoffice with Fordson City as a sub-station. Heretofore all Dearborn mail has been delivered through the Detroit postoffice, which was objected to by Dearborn citizens.

Lad Sails Sloop Unaided When Father Dies Aboard

OXFORD, Md., June 17.—(AP.)—John Elliott, 13-year-old son of James H. T. Elliott, of Vienna, Md., made port here last night after an all-day battle with the Chesapeake Bay and a sloop which he did not know how to sail, with the body of his father.

Elliott, Sr., took his son out early in the morning in his newly-bought craft to take it to his home. Shortly after 7 o'clock he became ill and died almost immediately. The son, who had never sailed a boat before, sought throughout the day to bring the boat safely to shore. He succeeded shortly after 8 o'clock last night.

When his father was stricken, the lad, knowing it was farther to his home port than to Oxford, where the boat was purchased, made for the closest point, where his uncle, Capt. Isaac Elliott, lived.

North Side Class To Hold Festival

The Service Class of the Sixth United Presbyterian Church, North Side, will hold a strawberry festival Friday night in the home of Mrs. Paul Gerber, 1211 Superior avenue.

Motorist Flees Girl Friend As Aid Comes

Frankstown avenue police made a quick run to a point on the River road, near Nadine road, Penn Township, today when a telephone message was received that two persons had been injured in an automobile accident.

They reported finding a woman, uninjured, seated beside an overturned car. A male companion, on seeing the police approach, ran up a hillside and disappeared into the woods. The police took the number of the car and reported the incident to the county detectives.

Monongahela Auto Wrecked; 3 Hurt

WASHINGTON, Pa., June 17.—Mrs. Linda Larimer, of Howard avenue, Monongahela, and Miss Martha Sherrat, 14, and her brother, William, 12, of Pittsburgh, are in the Memorial Hospital at Monongahela following the wrecking of a car driven by Harry Larimer, as the occupants were returning from church. It is said that a truck hauling cement on a construction job forced the car to the curb and crushed it against a cement wall.

Brother Identifies Victim of Drowning

The body of a white man removed from Chartiers Creek near the Ohio River, McKees Rocks, was identified yesterday as that of John W. B. Stevenson, 31, of 1160 Russellwood avenue, McKees Rocks. A brother, Alexander Stevenson, identified the body at the county morgue. The dead man is reported to have left his home June 6, after being out of work for several weeks. The body was found Saturday.

N. Y. Socialists Name Thomas for Mayor

NEW YORK, June 17.—(AP.)—Norman Thomas, Socialist candidate for President last fall, yesterday was nominated for mayor of New York at the closing session of the party's unofficial convention.

The party's platform advocated public control and operation of a unified transit system without profit, reorganization of the police department, continuance of the emergency rent laws and abolition of old law tenements.

327-333 Fifth Ave. 320-322 Oliver Ave.

CAMPBELLS' THE PEOPLES STORE COUPON SALE

Every Coupon a Money Saver!

These 37 items for Tuesday have a really low price which is good only on presentation of the Coupon. Without a Coupon the article sells at the regular price! Bring the Coupon—and save money.

No Phone or Mail Orders.

Clarks' O.N.T. Thread 8 for 29c
All numbers in black and white. Buy them assorted. Limited quantity to a customer. —With Coupon Only—

$2.98 Plaid Blankets 1.98 Ea.
Plaids with Jacquard woven borders. Part wool. For camping, outing, couch or auto robes. Size 66x80 inch. —With Coupon Only—

Brussels Rugs 24.85
Extra large wool rugs, 11½x13½ ft. No seams. All over Persian designs on tan grounds. —With Coupon Only—

Mattress Covers 1.59
"Virginia Maid." Full or twin bed size. Heavy unbleached muslin. Taped seams. Rubber buttons. $1.98 quality. —With Coupon Only—

81x90-Inch Sheets 89c
Regularly $1.19. Seamless, deep hem, soft finish. Full bleached. Will give good service. —With Coupon Only—

$2.50 Imp'ted Grass Rugs 1.95
For the porch. Size 6x9 ft. Oriental designs. Green, brown, blue. Durable quality. —With Coupon Only—

Women's $3 Umbrellas 1.99
Imported silk Gloria cloth. Satin stripe border. Black, blue, green, brown, hello. —With Coupon Only—

69c Table Damask 48c Yd.
Mercerized. 64 in. wide. Plain white, or white with woven colored borders. New designs. —With Coupon Only—

$2.50 Ben Hur Clocks 1.99
New pedestal base style. Nickel or colored cases. Guaranteed movement. Not delivered. —With Coupon Only—

$1.75 Chiffon Stockings 1.39
"Merit" brand all silk. In colors, white and black. French square heels. Double heels, soles and toes. —With Coupon Only—

$2.00 Piece Longcloth 1.29
Full bleached; 36 inches wide, 10 full yards to the piece. Soft Chamois finish. —With Coupon Only—

Safety Razor Blades 2 pkg. 43c
Imported Swedish steel. Hollow ground edges. Use with Gillette razors. 5 in package. —With Coupon Only—

$1.98 Wind'w Awnings 1.19
Painted or woven stripes. 30, 36, 42 and 48 inches. Complete with frames and fixtures. —With Coupon Only—

Pure Linen 'Kerchiefs 6c
For women. With small hemstitched hems. Regularly 10c each. Limit 12 to a customer. —With Coupon Only—

Traveling Bags 2.89
Black walrus grained. Brassed lock and catches. Heavy leather corners. 16, 18 20-in. sizes. —With Coupon Only—

$1 Stamped Pillow Cases 69c Pr.
Good quality linen finish tubing, 42 inches wide. Scalloped and hemstitched. (Sixth Floor) —With Coupon Only—

Van Heusen Collars 3 for 79c
For men. Require no starch. Always 35c. Choice of quarter sizes. Fine selection of styles. —With Coupon Only—

Embroidered Crepe Gowns 87c
White and pastel shades. Also white nainsook. Regular and extra sizes. $1 to $1.19 values. —With Coupon Only—

$36.50 Wilton Velvet Rugs 31.00
Size 9x12 ft. Seamless. Sanford and Smith makes. Handsome designs. Beautiful colors. —With Coupon Only—

$12.50 Porch Hammocks 7.95
Made of good grade awning stripe. Padded seat. Complete with chains, ready to hang. (6th Floor) —With Coupon Only—

Men's 49c Fancy Socks 2 Prs. 79c
Rayons and silks in a big selection of colorings and patterns for Summer. All sizes. —With Coupon Only—

Duplex Shades 57c
Oil opaque. Green and white, green and buff. 36 inches wide. Slight seconds of the $1.05 grade. —With Coupon Only—

Children's 59c Socks 2 Prs. 87c
½ and ¾ lengths. Mercerized lisle, lace mesh and rayon and lisle. Sizes 8½ to 9. —With Coupon Only—

$1.75 Flat Silk Crepe 1.39 Yd.
Extra heavy quality. All pure silk. 39 inches wide. Choice of colors, black and white. —With Coupon Only—

Stewart-Warner Radio 59.50
Eight tube electric. Complete with tubes and Stewart Warner speaker. List price $110. (Terms arranged.) —With Coupon Only—

Men's 65c & 75c Shorts 44c
The popular summer underwear. Reinforced yoke waist. Big selection of patterns. Sizes 28 to 42. —With Coupon Only—

79c Window Screens 53c
Galvanized wire. Will not rust. Adjustable 24 to 37 inches wide. Wood frames. (Basement) —With Coupon Only—

$1.98 Wind'w Awnings 1.19
Painted or woven stripes. 30, 36, 42 and 48 inches. Complete with frames and fixtures. —With Coupon Only—

Pure Linen 'Kerchiefs 6c
For women. With small hemstitched hems. Regularly 10c each. Limit 12 to a customer. —With Coupon Only—

Traveling Bags 2.89
Black walrus grained. Brassed lock and catches. Heavy leather corners. 16, 18 20-in. sizes. —With Coupon Only—

$1 Stamped Pillow Cases 69c Pr.
Good quality linen finish tubing, 42 inches wide. Scalloped and hemstitched. (Sixth Floor) —With Coupon Only—

Van Heusen Collars 3 for 79c
For men. Require no starch. Always 35c. Choice of quarter sizes. Fine selection of styles. —With Coupon Only—

Boys' $1.00 Play Suits 69c
Button down front style. Blue chambray or denim, also Hickory stripe. Sizes 1 to 8 years. —With Coupon Only—

$5.50 Screen Doors 4.59
Selected pine, 1¾ inch thick. Three braces in lower panel. Galvanized wire. Assorted sizes. —With Coupon Only—

Men's Suits 11.00
Light and medium wool cassimeres. Also dark worsted finish materials. Sizes 33 to 46. —With Coupon Only—

Wom's $3.98 Slippers 2.99
Constant comfort. 2 straps and lace oxfords. Black kid. Steel arch support. Sizes 4 to 9. —With Coupon Only—

Ironing Board Sets 89c
Includes pad and cover. Will not become lumpy. Made of good quality unbleached muslin. —With Coupon Only—

Girls' Shorts and Step-ins 43c
Solid colors and checks. Rayon and voile. Regularly 59c. All wanted sizes. —With Coupon Only—

Girls' Dresses & Ensembles 1.67
Voile, batiste, prints and pique. Trimmed in white or colors. 3 to 14 years. $1.98 value. —With Coupon Only—

$3.50 Lot Wall Paper 1.98
Includes 10 single bolts side wall, 6 bolts ceiling and 20 yards of decoration. —With Coupon Only—

$1.75 Inlaid Linoleum 91c sq. yd.
"Gold Seal" heavy grade inlaid linoleum. All-over designs. Green, tan, red. Medium shades. —With Coupon Only—

Burrows Card Tables 1.39
Mahogany finish frame with corner brackets. Green imitation leather top. Secure leg fasteners. —With Coupon Only—

Campbells' Give "S.&H." Green Stamps and Redeem Full Books

MAKES HER SOLO FLIGHT

Photo by Pittsburgh Sun-Telegraph

FREDA ZUEND THROWING THE "PROP"

After eight months' instruction, Miss Zuend, 18, of 6724 Thomas boulevard has made her first solo flight. She is one of the first Pittsburgh women to make such a flight.

WOMAN'S GEMS HELD AT PORT

NEW YORK, June 17.—(AP.)—The New York Herald-Tribune says today that special Treasury agents have been investigating both here and abroad the past history, the relatives and present connections of Mrs. Rella Factor, formerly of Chicago, from whom approximately $150,000 worth of diamonds were "temporarily seized" and retained at the appraiser's stores when she arrived on the French liner Ile de France on May 28.

Customs officials said the Treasury agents have declined to release the jewelry despite Mrs. Factor's insistence that she is an English subject and had no intention of selling the diamonds here.

Mrs. Factor, who is about 30, said her husband is John Factor, a wealthy London stockbroker, and that she returned to America to visit friends. An unnamed official said she denied she was the wife of Jacob Factor, a former Chicago barber who in 1927 was held in $10,000 bail on a charge of fraudulent use of the mails in raising $1,500,000 in a Florida land deal. She is reported now to be in Chicago.

SITTING BULL'S SLAYER HERE

Chief Red Tomahawk, 78, picturesque Sioux Indian chief, who 40 years ago killed Sitting Bull during a ghost dance, passed through Pittsburgh this morning. He was en route to commencement exercises of the Pennsylvania Military College, Chester, Pa., to participate in presentation of the Hearst rifle trophy there.

The aged Indian chief was asleep when he reached Pittsburgh, on the Baltimore and Ohio Railroad. He traveled from Bismarck, N. D., to Chicago on the Northern Pacific's "Empire Builder," first train making the transcontinental trip in 61 hours 15 minutes.

Chief Red Tomahawk killed Sitting Bull December 15, 1890, at Grand River, S. D., and his present trip is the first he has made from the Dakota plains. He will visit President Hoover before returning to his home at Cannon Ball, N. D., on the Sioux reservation.

GEN. SCOTT MAKES AWARD

CHESTER, Pa., June 17.—A colorful event of the one hundred and eighth annual commencement of Pennsylvania Military College will be the award tomorrow afternoon of the Hearst rifle trophy by Gen. Hugh B. Scott, U. S. A., retired, famed as a plainsman and Indian fighter.

Standing beside Gen. Scott as he pins the Hearst medals on the members of P. M. C.'s rifle team will be his old friend and comrade of the plains, Red Tomahawk, famous Sioux chieftain who, in 1890, killed the notorious Sitting Bull at Standing Rock, North Dakota.

After the awards, Gen. Scott and Chief Tomahawk will serve as judges at the annual cavalry ride. In the evening, they will be special guests at the annual president's reception and ball in P. M. C.'s armory.

DEGREE FOR FISHER

The chief will be present at P. M. C.'s literary exercises on the morning of June 19, when degrees will be conferred upon Gov. John S. Fisher, of Pennsylvania; Rear Admiral William A. Moffett, chief of the Bureau of Aeronautics of the United States Navy, and Maj. Gen. James E. Fechet, chief of the Air Corps of the United States Army.

Also on Tuesday afternoon Gen. Scott and Chief Red Tomahawk will witness the great air demonstration by 36 army and navy planes over the campus in honor of Admiral Moffett and Gen. Fechet.

P. M. C.'s rifle team was awarded second place in the Hearst trophy match, senior division, Eastern section R. O. T. C.

Manager Arrested For Sunday Movies

HUNTINGTON, W. Va., June 17.—(AP.)—Residents of Huntington yesterday were given an opportunity to attend Sunday "movies" and as a result, Sol J. Hyman, manager of the Keith-Albee Theater, is under arrest.

Despite an ordinance enacted Saturday, to prohibit motion picture performances on Sunday, the theater was opened and played three full performances to crowded houses. Half an hour after the theater opened, Hyman received a telephone call from Chief of Police Emerick, who told him he was under arrest. Later he appeared at the mayor's office and was released pending a hearing tomorrow.

Two Teachers Hurt As Auto Overturns

ZANESVILLE, O., June 17.—(AP.)—Two school teachers, Miss Cora Bowen and Miss Ella Barker, of 6 Melrose street, Chevy Chase, Md., en route from their Oak Park (Ill.) school to their home, were injured yesterday when their automobile overturned . . here. Taken to a hospital here, Miss Bowen's condition was described as serious. Miss Barker was cut and bruised.

Their automobile skidded in passing another machine on a curve, hospital attaches were told, and rolled down a bank.

Woman Who Helped Open Oil Field Dies

WASHINGTON, Pa., June 17.—Mrs. Martha Black Montgomery, one of Washington County's best known women, is dead at her home here. She was an authority on local history, was an artist of recognized ability and at one time was eligible to admission to the bar.

She was closely identified with her husband in the development of the Washington County oil fields.

Sunday Schools Hold Convention

WAYNESBURG, Pa., June 17.—The fifty-second annual convention of the Greene County Sunday School Association will open here today and close tomorrow evening. One of the largest gatherings ever held by the association is anticipated by the organization's president, Kent Kelly, of Waynesburg. Sessions will be held in various Waynesburg churches.

Voliva Ends Voyage, Still Certain World Is Flat

NEW YORK, June 17.—(AP.)—Wilbur Glenn Voliva, overseer of Zion City, Ill., returned last night on the liner Transylvania from a four months' tour of Europe and Northern Africa, still convinced that the earth is a flat, stationary disc.

He repeated his offer of $5,000 to anyone who will prove to his satisfaction that the earth is round.

"I challenge Commander Byrd to go to the seventieth parallel," he said, "and start his ship due west and continue around until he comes back to the point of departure. He will find that he has travelled from 40,000 to 60,000 miles."

This would prove, he said, that the parallels beyond the equator are greater and that the earth is flat.

Voliva said that while abroad he visited England, Scotland, Scandinavia and other European as well as North African countries to learn whether there is a better land than the United States in which to live. The trip convinced him, he said, that the United States is the best, in almost every respect.

Cooling, Refreshing! DONAHOE'S Ice Cream ★

—SUPERFINE! Ice Cream that gives you a most pleasurable thrill as it melts on your tongue. Ice cream that's smooth, rich, flavorful. DRY ICE—114° below Zero—will keep DONAHOE'S Ice Cream in perfect condition for six full hours. DRY ICE will not melt—it cannot soil your clothes. Makes only a small package—easy to take home on car or train. Fresh Strawberry, Chocolate or Vanilla—packed with DRY ICE. 60c quart

★ Star Items Sold Only In DONAHOE'S Downtown Stores

To Make Your Shopping Easier
We now deliver packages bought at DONAHOE'S to your car on our parking lot. No charge for this service.

Leave Purchases at Package Room—We Do the Rest!
1—Park your car in DONAHOE'S convenient parking lot.
2—Shop in DONAHOE'S, and take your purchases to the Package Room, opposite Soda Fountain, Fifth Avenue Store.
3—Leave your packages in Package Room and get check for them.
4—Packages will be delivered to parking lot by us upon completion of your purchases.
5—When getting car, present package check to parking lot attendant, who will place packages in your car.

Parking Lot DAY RATE 15c First Hour
1½ Hours 25c. 2 Hours 35c.
Night Rate—6 to 12 P. M., 35c

★ Assorted Cold Cuts 79c lb
Tongue, Ham, Braunschweiger, Bologna, Cervelatwurst—serve ice cold—special
*Old-Fashioned Cole Slaw, pound 25c

★ Fine Chicken Salad 79c lb
—ready to serve—regularly sold at 90c pound—today and tomorrow at
*Sweet Luncheon Pickles, 35c value, pt., 29c

★ You Can Buy An Entire Meal—Ready to Serve!
—at our Delicatessen. Every housewife appreciates this service on the warm days.

★ Sliced Cooked Tongue $1.10 lb.
—finest and most popular of cold cuts.
*Milwaukee Braunschweiger, delicious, lb. 48c
*Tea Garden Grapefruit Marmalade, 3 jars $1
Black Mission Figs, 6 pounds $1

Peter Pan Corn, 4 Cans 55c
My-Te-Good Milk, baby size . . . . . 5 cans 23c
Grapefruit Juice, small cans . . . . . 2 for 29c
Bizet Stuffed Olives, 8-oz. jars . . . . . 2 for 49c
HEINZ Chili Sauce, very sharp . . . . . jar, 29c
HEINZ Mustard for sandwiches . . . . . 2 jars 25c

Imported Licorice
Hillaby's, made in England—an excellent assortment of attractive licorice pieces.
39c lb

BEST Butter in Pittsburgh!
Donahoe's
FIFTH AVENUE—Between Wood and Market.
421 Smithfield—Between 4th Ave. & Diamond St.

Potato Salad ★
—to serve with cold cuts for an appetizing dinner. Fresh from our kitchen.
25c lb

Where Pittsburghers Gather to Play and Rest . . .

you will see many copies of the Sun-Telegraph.

When you go on your vacation you, too, will want to read the Sun-Telegraph. The only way to be certain that you will be able to do so is to make arrangements to have it sent to you while you are away. You can have the Sun-Telegraph mailed to your vacation address—anywhere Uncle Sam sends mail—for a few cents a day.

RATES

50c for Daily and Sunday Service for two weeks.

25c for Daily and Sunday Service for one week.

Just send your money and your forwarding address to the

Circulation Dept.
SUN-TELEGRAPH
Pittsburgh, Pa.

For your convenience, use the coupon.

PITTSBURGH SUN-TELEGRAPH, PITTSBURGH, PA., enclosed, find $..... for which please send the Sun-Telegraph for ..... weeks, beginning

(Date) ..... to (Date) ....., to .

(Name) .....

Vacation Address .....
City .....
State ..... Co.....

Regular Address .....
City .....
Phone ..... State.....

Insist Upon the Newsboy Giving You Pittsburgh's BEST Afternoon Paper—The Sun-Telegraph

SUFFRAGISTS IN WORLD MEET

BERLIN, June 17.—(AP.)—Organization was completed yesterday for the opening today of the eleventh Congress of the Womens' International Alliance for Suffrage and Equal Citizenship on the twenty-fifth anniversary of its founding in this city.

Rosika Schwimmer, who recently was refused American citizenship, recalled, "I was the youngest delegate in 1904 and Susan B. Anthony was the oldest. She was always surprised then to find young women interested in the movement of Europe, for in those days only older women were interested in America."

Although the Congress still is working for extension of women's suffrage to unenfranchised countries, its chief work now is for world peace and industrial equality for women. The youth movement also has taken on an importance never given it before.

Miss Gertrude Ely, of Pennsylvania, American representative on the youth committee, said this new development was "unconnected with the big youth movements but means a recognition that some of the youth of all countries are enormously alive to the role they might play by preparing themselves for political influence."

The American delegates include the Misses Belle Sherwin, of Washington, Mollie Ray Carroll, of Baltimore, Amy G. Maher, of Toledo, Mrs. Ann Webster, of Washington, and Mrs. Craig Miller, of Marshall, Mich.

Alternates include Miss Rachel Gallagher, of Toledo, Mrs. James McPherson, of Pasadena, Mrs. Alfred D. Kohn, of Chicago, Mrs. John R. Parker, of Minneapolis, and Mrs. Mark Eldredge, of Memphis.

Magicians Here Plan To Entertain Editor

The Pittsburgh Association of Magicians, Assembly No. 18 of the Society of American Magicians, will entertain Dr. A. M. Wilson, editor of The Sphinx, the official magazine of the S. A. M., tomorrow.

Plane 14,200 Feet In Air Accused Of Low Flying

COLORADO SPRINGS, June 17.—(AP.)—An altitude of 14,200 feet above sea level is too low for airplanes hereabouts.

Fred G. Matthews, traffic manager of the Pike's Peak Automobile highway, filed a complaint with the Department of Commerce by telegraph to the effect that a monoplane of the Pike's Peak Air Commerce, Inc., with four passengers, barely missed the observation tower at the summit of the peak.

The mountain named by Zebulon Pike is 14,109 feet above sea level.

BANK PROPERTY SOLD AGAIN

Resale of the former Citizens Savings Bank and Trust Company property at the southwest corner of Wood and Diamond streets for the Schulte Real Estate Company to the Boulevard Improvement Company, a group of Pittsburgh businessmen, has been announced by C. C. McKallip & Co., brokers in the deal. A three-story financial structure will be erected.

The entire second and third floors of the proposed building, with entrance on Wood street, have been leased to J. H. Holmes & Co., stock brokers, at a rental aggregating $500,000 for a long term. Huntingavis & Dunnells are planning the building. The considerations involved in the lease and sale of the property amount to more than $1,350,000.

The property was sold to the Schulte company in April and it is understood that a substantial profit was made in the resale. The lot fronts 62½ feet on Wood street and 80 feet on Diamond street. The old Germania Savings Bank Building on the ground has been torn down.

LIGHT INVENTOR DEAD AT 80

CLEVELAND, June 17.—(AP.)—A long and active career that brought numerous high honors from fellow countrymen and learned societies of foreign lands was ended as the body of Charles F. Brush, 80, inventor of the arc light, scientist, philanthropist and humanitarian, lay at his home here.

Death came Friday night after two weeks of pneumonia, which followed an attack of bronchitis.

At his bedside were his daughter, Mrs. Roger G. Perkins, and her husband, Dr. Perkins, and his niece, Mrs. William Weir, and her husband, Dr. Weir. The other member of his immediate family is Mrs. Dorothy Brush, widow of his son, Charles F. Brush, Jr., who died in 1927.

$500,000 FOUNDATION

The establishment of the Brush Foundation for population study and the betterment of humanity was one of his last notable acts. He donated $500,000 to it and placed it in trust in memory of his late son.

Brush was born on March 17, 1849, in Euclid Township, Cuyahoga County, O. His education was obtained from the Cleveland schools and the University of Michigan, where he was graduated in 1869 with the degree of mining.

He started work in Cleveland as an analytical chemist, but his interest soon turned to electricity. Out of his study came the invention of the arc light in 1878.

He withdrew from active manufacturing business in 1891 and devoted his time to scientific study.

DECORATED BY FRANCE

Brush was decorated by the government of France as Chevalier of the Legion of Honor in recognition of his discoveries in electricity. He held honorary degrees of master from several universities and colleges, a Rumford medal for development of the arc light, the Edison medal from the American Institute of Electrical Engineers and the Franklin medal from the Franklin Institute.

He was a fellow in the American Association for the Advancement of Science, American Academy of Arts and the American Physical Society.

POINCARE LAUDS U.S. EXPERTS

NEW YORK, June 17.—(AP.)—Raymond Poincare, prime minister of France, in the July issue of the Magazine Foreign Affairs, warmly praises Owen D. Young and J. P. Morgan for the part they played in the recent reparations conference and calls on all governments concerned to "not delay an hour" in acting upon the experts' report.

"The happy end after such a weary time of waiting," Poincare writes, "is due in large measure to the patience, competence and good temper shown by Mr. Young and Mr. Morgan, the American experts.

"The American experts, who had the highly ungrateful task of serving as arbitrators between debtor and creditor, were able to keep alive the general good will and to inspire everyone with a strong desire not to let the conference fail."

In his article, which marks the tenth anniversary of the signing of the treaty of Versailles, to be celebrated June 28, Poincare says that "the French experts agreed that their country should assume a very large part of the common sacrifice, in order to demonstrate their conciliatory attitude and make possible the general arrangement which was finally reached."

"The program laid down will not indemnify France for even one-half the sums she had to spend during these past 10 years to restore the devastated regions," he writes, "she will get nothing to indemnify her war victims—mutles, widows, orphans. A great load will continue to weight down the French budget.

"None the less, if Germany executes her payments to us regularly, we shall be in a position at least to pay our foregn debts punctually."

New Castle Home Entered, Robbed

NEW CASTLE, Pa., June 17.—The home of A. Marlin, 215 North Jefferson street, was entered Saturday night and a diamond ring valued at $125 and two $2.50 gold pieces taken. Entrance was gained over a rear porch roof and by removing a screen in a bedroom window.

Lecturer Talks on Christian Science

Mrs. Nelvia E. Ritchie, of Sewickley, member of the board of lectureship of the Christian Science Mother Church, spoke yesterday afternoon in the Pitt Theater, under the sponsorship of the First Church of Christ, Scientist, of Pittsburgh.

SCHROEDER'S

Pittsburgh's Leading—Largest Music Store;
Kurtzmann—Brambach—Victor Radio—RCA Radio

The World's Supreme Grand

Now $895

Special June Terms $15 Per Month

KURTZMANN

Equipped with the far-famed Capo d'Astro Bar, Double Repeating Action, Duplex Scale and Triplex Pressure Bar. Preferred by Musicians everywhere.

Kurtzmann Uprights $485 up
Players $595 up-Grands $895 to $2250

EXCEPTIONAL BARGAINS
Terms Cash or Easy Payments

Kurtzmann	Chickering	Steinway
Grand, $1150 Model, beautiful, like new..... $695	Grand, perfect condition, plain model... $385	Upright, hand. some mahogany, like new..... $310

SCHROEDER'S
820 LIBERTY AVE., PITTSBURGH

Roger's eyes held hers—demanded that she play fair with herself and him.

Forest Love
by HAZEL LIVINGSTON
Author of "Daphne," "The Secret Studio," "Stolen Love," etc.

"Love doesn't last"

Nancy's pouting, rose-red lips flung the rebellious words at Roger. Was she right? Follow the dangerous path she trod—how she recklessly spent her love on Jack Beamer, man-about-town . . . the tears and suffering she endured until she found out her own mistake. An enthralling serial of the California forests!

Begins FRIDAY in the
SUN-TELEGRAPH

FLIT
Kills Flies
Quicker!

TUESDAY ONLY at Gimbels

SIXTH AVENUE AT SMITHFIELD STREET, PITTSBURGH PHONE ATLANTIC 4400
Sole Owners and Operators Broadcasting Station WCAE

The prices advertised here are for one day only—just Tuesday. June selling is so heavy at Gimbels that it is not likely any of these good groups of seasonable things will remain after one day's selling at these low prices. And, no matter how low the prices, the atmosphere at Gimbels is always charged with fashion and quality.

Extra! Colored Flannel Shorts
95c
Red Green Blue White Stripes
At twice this price they would be good value. For swimming, for tennis or other active sports wear. Sizes 14 to 40.
Gimbels—Third Floor

Hammock and Standard
$19.45
Padded shaped back. Covered in painted duck. Metal standard, complete with 2 large top springs.
(Ninth Floor)

Lady Pepperell Sheets, Cases
Full bleached. Hemstitched Sheets, 72x99, reg. $2.05, **$1.69**; 81x99, reg. $2.15, **$1.79**; Cases, 42x38½, reg. 55c, **45c**.
(Sixth Floor)

Bath Salts and Dusting Powder
50c
Regularly 89c. In modernistic containers. To be used as powder jars and vases after contents are used. *(Street Floor)*

Domestic and Imported Soaps
6c a Cake
Reg. 10c to 35c cake. Societie Hygienique, French Bath, Italian Flotan and others. *(Street Floor)*

200 Boudoir Slippers
$1.49

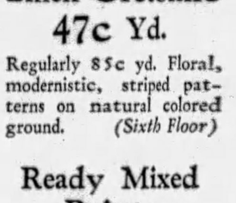

Reg. $2.50. Black kid slipper with silk pompon, leather sole, rubber heel. Lined in rose, peach, lavender. Sizes 3 to 8.
Gimbels—SHOE DEPT.—Second Floor

Silver-Plated Casseroles
$1.95
Reg. $3.50. With Pyrex lining. Oval and round. 1-qt. size. Just 50.
(Street Floor)

Mercerized Dam'k Napkins
6 for 67c
Excellent quality of mercerized damask. 20x20. Regularly 20c each.
(Sixth Floor)

Peter Pan Wash Fabrics
25c
Suitings and vailes, 36-inch; gingham, prints and plaids, 32-inch . . . fabrics that ordinarily are marked from 45c to 69c.
(Sixth Floor)

"Acme" Ice Cream Freezer
69c
Regularly 89c. 2-qt. size, galvanized freezer which makes ice cream in 5 minutes. *(Seventh Floor)*

9x12 Rug Cushions
$7.95
Regularly $9.75. Will add to the service of your rugs and give a soft tread. *(Eighth Floor)*

Imported Linen Printed Cloths
$1.39
Regularly $1.95. Size 36x36. Hand block designs; fast colors; fine quality linen. *(Sixth Floor)*

Turkish Bath Towels
29c
Regularly 39c. Initialed in color to match the borders. Size 20x40.
(Sixth Floor)

Brocaded Cotton Spreads
$1.35
Striped with all-over brocaded pattern. Pink. Single bed size. *(Sixth Floor)*

1,000 Yards Linen Cretonne
47c Yd.
Regularly 85c yd. Floral, modernistic, striped patterns on natural colored ground. *(Sixth Floor)*

Ready Mixed Paints
$1.95
Regularly $2.50 gallon. A good paint for both inside and outside use.
(Sixth Floor)

$1.50 Pyrex Casserole With Cover
$1.00

Regularly priced $1.50. Guaranteed not to break from oven heat within two years. 1½-qt. size with cover.
Gimbels—Seventh Floor

$2.95 Enamel Mesh Bags
$1.95
Just 105 of these lovely bags that will be right for Summer clothes.
(Street Floor)

Leather Belts
10c
Regularly 50c. Belts that are fine for sports wear. Variety of colors.
(Street Floor)

Sash Ribbons
79c Yd.
Regularly $1.00 to $1.69. Satin, satin stripes, messaline. Bows tied free of charge. *(Street Floor)*

Hassox and Footstools
79c
Regularly $1. Hassox of leatherette in bright colors. Footstools in living room shades. *(Balcony)*

Cretonne Pillows
39c
Regularly 59c. 16 inches square. Bright colors for the porch. Also dark shades. *(Balcony)*

Variety of Flowers
39c
Regularly 59c. Violets, gardenias, chiffon clusters, apple blossoms.
(Street Floor)

Sanitary Belts
21c
Regularly 50c. Cloth and elastic. White only. All sizes. *(Street Floor)*

Week-End Cases
$3.65
Reg. $5. Dupont over strong wood frame. Full round edge. Nicely lined. Black only. *(Balcony)*

200 Imported Necklaces
$1.00
Regularly $1.79 to $2.95. Smart styles. All types of necklaces. *(Street Floor)*

Ruffled Curtain Sets
$1.00
Voile or marquisette with colored or self ruffles. Valance, tie backs, 2¼ yards. *(Sixth Floor)*

Seamless Axminster Rugs
$46.75
Regularly $55.00. Size 9x12. Copies of Orientals with deep, luxurious pile.
(Eighth Floor)

Beater and Bowl Sets
79c
Regularly $1.00. Glass bowl with non-splatter cover and egg beater.
(Seventh Floor)

Extraordinary! Pkg. of 10 Flannelette Diapers
95c
Soft flannelette squares . . . 27x27 inches. All neatly hemmed. Take advantage of this low price and choose four or five packages.
Gimbels—CHILDREN'S FLOOR—the Fourth

Diamond Wrist Watches
⅓ Off
Just five beautiful wrist watches. Regularly $75 to $275. Women's.
(Street Floor)

Fibre Ferneries
$2.69
Woven fibre in gray, rose or ivory. Size 11x28x29 with galvanized inside container. *(Seventh Floor)*

Women's Silk Gloves
69c
Washable novelty silk gloves in beige, gray, kasha and mode. *(Street Floor)*

All-Wool Plaid Blankets
$6.49
Regularly $8.25. Made of pure wool and bound with matching sateen. Size 66x80.

Lace-Trimmed Pillow Cases
49c Pr.
Regularly 95c pair. Medallion centers and lace edges. Heavy muslin.
(Sixth Floor)

Colonial Oil Font Lamp
$2.69
Regularly $3.25. Metal finished in green with rice paper shade in soft colors.
(Seventh Floor)

Ironing Board Pads
34c
Regularly 50c. Pads made of "non-burn" felt — regulation size that will fit any ironing board.

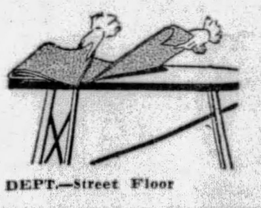

Gimbels—NOTION DEPT.—Street Floor

Grill Plates
45c
Regularly 79c. American porcelain with gayly painted design. Limited quantity. *(Seventh Floor)*

Plaid Cotton Blankets
89c Ea.
Size 72x80, in rose, blue, gold, lavender or tan plaids. *(Sixth Floor)*

Men's Fancy Colored Shirts
$1
Regularly $1.39 to $1.65. Percale and madras shirts. Neckband and collar-attached styles. Broken sizes.
(Street Floor)

Men's Athletic Union Suits
50c
Regularly $1. Manhattan nainsook, Stuttgarter broadcloth and Rockin-chair mull union suits. Excellent garments in broken sizes. Sizes 36 to 44. *(Street Floor)*

Little Folks' Sleepers
45c
One-piece styles of checked dimity in white with colored bunny braid trimming. *(Fourth Floor)*

Boys' Wash Knickers
89c
Knickers of cotton and linen . . . many the famous Gleneagle Jr. make of Belgian linen. Fancy weaves in white or gray blue. Sizes 6 to 16 years.
(Fourth Floor)

Boys' Sports Sweaters
$1.89
All-wool slip-on styles, easily worth $2.95. Crew or V necks in good-looking jacquard patterns. Sizes 26 to 36.
(Fourth Floor)

Beach Robe Kit for Men
$1.00
Regularly $2.95
Complete beach robe outfit consisting of robe, sandals, and container. Made of imported Japanese crepe. Ideal for summer travel and vacation. All in attractive colored stripes.
Gimbels—Fifth Floor

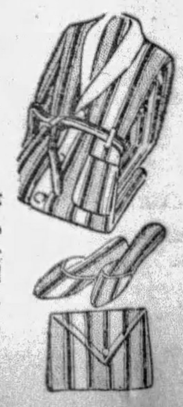

STATE AIDS 107 DRY PADLOCKS

HARRISBURG, June 17.—(AP.)—Enforcement of the State and National prohibition laws has resulted in the padlocking of 107 speakeasies, night clubs, saloons and breweries in Pennsylvania during the last two calendar years.

Announcement to that effect was made by the State Alcohol Permit Board, in its first biennial report. The board was brought into existence in February, 1926, by enactment of the alcohol permit supplement to the Snyder-Armstrong law.

The report paid especial tribute to the co-operation which it said has existed over the two years between the Federal, state and local forces charged with enforcing the dry laws.

"The plan in effect," it said, "has resulted in marked advancement along the lines of law enforcement and gives promise of greater advancement in the future."

While the chief duty of the board is to issue state licenses for the manufacture, storage, wholesale sale and transportation of alcohol and alcoholic beverages, the report said it has worked in harmony with other agencies in bringing padlock proceedings for the abatement of liquor selling nuisances.

During 1927 and 1928 injunction proceedings were brought by the attorney general of the state against 95 places in 11 counties. Fifteen cases are still pending, but of the 80, padlocks were ordered in 71 instances, restraining orders forbidding the sale of liquor and compelling a change of business issued in seven other proceedings and two cases, both in Northampton County, were dismissed.

The additional 36 padlocking orders were issued against that many Pittsburgh saloons, proceedings against which were started before the new law was enacted and disposed of in the name of the commonwealth since then. Ten persons who refused to abide by the injunction orders were subsequently arrested and convicted of contempt of court.

Americans Marry In Vatican State

VATICAN CITY, June 17.—(AP.)—John Frank Comerford, president of the New England Power Association, and Miss Mary McLoughlin, a graduate of Simmons College and Boston University law school, were married today in the first American wedding to be held in the newly created Vatican state. Monsignor Francis J. Spellman, of Whitman, Mass., was the celebrant, the service being held in a private chapel of St. Peter's Cathedral.

Word on Radio to Start And Stop Toy Engine

By DARRELL V. MARTIN
Sun-Telegraph Radio Editor

A toy locomotive eight inches long and four inches high—the kind Santa Claus puts under the Christmas tree—awaits the radio command from James A. Farrell, president of the United States Steel Corporation, which will send it spinning around an oval track in the lobby of the William Penn Hotel tonight.

"Casey Jones" is not the type of toy locomotive that can be bought everyday at a downtown electrical store. "Casey" is an automaton. He moves by impulses. He is the creation of General Electric Company engineers, who have designed him to obey only certain verbal commands.

For instance, when Mr. Farrel, sitting in his New York office, says "Go ahead, Casey," into a WCAE microphone at 7:50 o'clock tonight, "Casey" will leap over the rails and bound away until Mr. Farrell says "Stop." Then to the amazement of all gathered around the exhibit, Mr. Farrell will command "Casey" to reverse. . . . . and the G. E. engineers have faith that "Casey" will obey.

This will not be an experiment. Fans will recall that some months ago the new machinery at the Homestead Steel Works was started from Mr. Farrell's office through a similar broadcast arrangement.

While the affair will prove quite a novelty, the attention of fans is directed to the vast possibilities of radio as a means of controlling trains, airplanes, vessels and all kinds of machinery.

Tonight's stunt is a glimpse into the future of radio, which very shortly will be utilized for more than entertainment purposes.

DAYLIGHT SAVING TIME.

5:30 P. M.

WCAE—Shannon's Orchestra.
KDKA—"Old Ironsides," talk by J. Herman Scorell.

5:55 P. M.

KDKA—Baseball scores.

5:59 P. M.

WCAE—Correct time.
KDKA—Moxie Minute Man.

6:00 P. M.

KQV—Charles Dornberger and his Orchestra.
WCAE—Sports Review.
KDKA—Time; "Metropolitan Plan."

6:06 P. M.

KDKA—Monday Melodists.
OVERTURE, "MARTHA."
A Coon Band Contest.....Pryor
Overture "Martha".....Flotow
Whispering Flowers.....Von Blon
Sari.....Kalman
Where My Caravan Has Rested....Lohr
La Tzgane.....Ganne
Wild Flower.....Stoddard

6:10 P. M.

WCAE—Black-Gold Orchestra.

6:25 P. M.

WJAS—Baseball scores.

6:30 P. M.

WJAS—Jingle Band.
WCAE—Dinner Music (continued).
KDKA—Gillette Band.
"MEXICAN SERENADE."
Estudiantina.....Waldteufel
Hiawatha.....Moret
Whistling Johnnies.....Hager
Mexican Serenade (Leila).....Chambers
Intermezzo-Ramona.....Johnson
Babillage (The Gossiper).....Billet
Hawaiian Patrol.....Stewart

PITTSBURGH STATIONS

Meters		Kilocycles
217.3	KQV	1380
232.4	WJAS	1290
245.8	WCAE	1220
305.9	KDKA	980

6:40 P. M.

KQV—Baseball scores.

6:48 P. M.

KQV—Amos 'n' Andy.

6:55 P. M.

WJAS—"The Civic Club Flower Market," Mrs. Chester B. Buchanan.
KDKA—Baseball scores.

6:59 P. M.

KDKA—Correct time.

7:00 P. M.

KQV—Correct time; weather.
WJAS—Moxie Minute Man; scores.
WCAE—"Metropolitan Charter."
KDKA—Sunny Meadows.

7:05 P. M.

KQV—Varsity Owls Orch.
WJAS—Studio recital.
HERBERT'S "DREAM GIRL."
Edith Canter Lozear, soprano; Helen Machette, pianist.
Sonny Boy.
Auf Wiedersehn.
Daffodil Gold.....Hodgson
Dream Girl.....Herbert
Liebestraum.....Liszt
My Lover Is a Fisherman....Strickland
Carmena.....Wilson
A China Tragedy.....Thomas
Hero Mine. (Chocolate Soldier).
WCAE—Studio recital.
Julia Katz, soprano; Jessie Graham Smith, soprano. (Directress Jeannette Methodist); Charlotte Shallenberger, soprano. (Directress Springdale Presbyterian); Samuel De Luca, tenor; Margaret Eberle, accompanist; Ada Bowman Skelly, accompanist.
PROGRAM.
Shepherd's Cradle Song.....Sumervell
I Love Life.....Mana Zucca
Jessie Graham Smith.
Phyllis Has Such Charming Graces.....H. Lane Wilson
When Love Is Kind.....A. L.
Julia Katz.
Sylvia.....Speaks
Morning.....Speaks
Samuel De Luca.
The Blockbird's Song.....Scott
My Lover Is a Fisherman...Strickland
Charlotte Shallenberger.

7:30 P. M.

WJAS—Weather report.
WCAE—Time; traffic snapshots.
KDKA—Roxy's Gang.
Harold Van Duzee, tenor.

7:35 P. M.

WJAS—Town Tattlers orchestra.

7:40 P. M.

WCAE—Gertrude Mohr, pianist.
Valse Brilliante.....Chopin

7:45 P. M.

WCAE—Explanation of "Casey Jones" stunt by C. A. Wakeman, chief announcer.

7:50 P. M.

WCAE—"Casey Jones" Stunt.
START LOCOMOTIVE BY RADIO
James A. Farrell, president of the United States Steel Corporation, will speak into a WCAE microphone at his desk in New York City the three magic words, "Go ahead, Casey," causing a toy locomotive on exhibition in the William Penn Hotel to move forward. Other commands will cause the train to reverse and stop.
The "Casey Jones" toy train is a development of the General Electric Company. The demonstration will officially open the annual convention of the Association of Iron and Steel Electrical Engineers and will inaugurate the feat of electricity obeying the verbal commands of the human voice sent by radio.

7:59 P. M.

WJAS—Correct time.

8:00 P. M.

WJAS—Musical Vignette.
MERRIE ENGLAND
Three English Folk Songs.....Vaughn Williams
(a) Seventeen Come Sunday
(b) My Sonny Boy
(c) Folk Song from Somerset
From Suite.....Purcell
(a) Slow Air
(b) Minuet
Salut d'Amour.....Elgar
Dances from Henry VIII....Ed. German
(a) Morris Dance
(b) Shepherd's Dance
(c) Torch Dance
Extra: Gisue.....Handel
WCAE—Voice of Firestone.
"SUNSHINE OF YOUR SMILE"
Opening Theme: Memory Lane
Franklyn Baur and Orchestra
In Lilac Time.....Englemann
Orchestra
Where My Caravan Has Rested.....
Edward Teschemacher, Herman Lohr
Franklyn Baur
Monna Vanna.....Dubin-Boutelize
Orchestra
Is You? .....Carrie Jacobs Bond
Vaughn De Leath
The Sunshine of Your Smile.....Ray
Franklyn Baur
Wiegenlied.....Brahms
Vaughn De Leath
Hungarian Dance No. 6.....Brahms
Orchestra
Ave Maria.....Gounod
Franklyn Baur
Sposin'.....Razaf
Vaughn De Leath
I Kiss Your Hand, Madam.....Erwin
Orchestra
Closing Theme: Memory Lane
Franklyn Baur and Orchestra.
KDKA—Roxy (continued).

8:30 P. M.

WJAS—Ceco Couriers.
"THE KID'S LAST FIGHT"
Theme Song
You Wouldn't Fool Me, Would You (Follow Through)
Orchestra
And Especially You
Ceco Trio
Carry Me Back to Old Virginny
Transcription for Orchestra and Ceco Trio
Sugar Is Back in Town
Orchestra
Specialty: The Kid's Last Fight
Am I Blue?
Orchestra with vocal chorus by Ceco Trio
Moon of My Delight.
Orchestra with vocal chorus by Fenton Barrett
Sometimes I'm Happy
Orchestra
Theme Song
WCAE—A & P Gypsies.
"KISS ME AGAIN"
Black Eyes.....Horlick
Onaway, Awake, Beloved, from "Hiawatha's Wedding Feast".....Coleridge-Taylor
Tenor Solo
Medley of Old Songs
A Dream.....Bartlett
Gypsy Serenaders
Kiss Me Again.....Herbert
Gypsy String Sextet
Habanera
'Cello
Carry Me Back to Old Virginny
Tenor Solo
Intermezzo from
"Whispering Willows".....Herbert
Annie Laurie
The Dawn Brought Me Love and You.....Kountz
Tenor Solo
Fleurette.....Herbert
Bolero.....Moszkowsky
KDKA—Whitehouse concert.
COMPOSERS BORN IN JUNE
March and Cortege, from "The Queen of Sheba"....Gounod (June 17, 1818)
Barcarolle, from "Tales of Hoffman"....Offenbach (June 21, 1819)
Excerpts from "Peer Gynt Suite".....Grieg (June 15, 1843)
Symphonic Dance
Solveig's Song
Yankee Doodle
Trumpet Solo with Orchestra
Stars and Stripes Forever.....Sousa

9:00 P. M.

KQV—Remote Control Studio.
WJAS—Physical Hour.
WCAE—Gypsies (cont'd).
KDKA—Edison Recorders.
BARRYMORE FAVORITES.
John Barrymore, the great lover of stage and screen, unique in that his laurels were won as a matinee idol, a tragedian and a screen star, includes in his versatility a taste for music.

9:30 P. M.

KQV—Ben Fields, Jr.
WJAS—Daguerreotypes.
"WILLIE THE WEEPER."
Nellie Was a Lady.....Theme Song
Tenor and Guitar.
Pluie d'Or (Shower of Gold).Waldteufel
Orchestra
Only a 'Ittle Dirly Dirl.....Andrews
Soprano and Orchestra
Willie the Weeper
Tenor and Guitar
Piano Duet: Selected
Messrs. Rich
On the Banks of the Wabash...Dresser
Soprano, Tenor and Orchestra
Medley of Civil War Songs....Arranged
Orchestra
She May Have Seen Better Days.....Thornton
Tenor and Orchestra.

Phyllis

JULIA KATZ

"Phyllis has Such Charming Graces" and "When Love Is Kind" will be sung by Julia Katz, soprano, over WCAE at 7:05 o'clock tonight.

10 BEST BETS

By RADIO REX.

7:05 P. M.

WJAS—Edith Canter Lozear, soprano.

7:50 P. M.

WCAE—Radio-electric starting of minature train, "Casey Jones.'

8:00 P. M.

WCAE—Firestone: Brahms' "Hungarian Dance No. 6."

8:30 P. M.

KDKA—Whitehouse: Composers born in June.

9:00 P. M.

KDKA—Recorders: John Barrymore Favorites.

9:30 P. M.

WJAS—Daguerreotypes.
WCAE—Family Party: Sousa's Band.
KDKA—Real Folks: Circus Comes to Town.

10:01 P. M.

KDKA—Clinton Center.

11:30 P. M.

WCAE—Warner Revue.

In Good Old New York Town....Dresser
Soprano and Orchestra
Auld Lang Syne
Orchestra
Nellie Was a Lady.....Theme Song
Tenor and Guitar
WCAE—Motors Family Party.
John Philip Sousa and His Band.
KDKA—Real Folks.
CIRCUS VISITS THOMPKINS CORNERS.
A real old-fashioned circus is due to be in Thompkins Corners tonight. The advance agent has already come to town to paste up posters advertising the big event and to arrange for hay and feed for the animals. The location picked for the big tent is the aviation field, otherwise known as Sorrul's Meadow.
There will be a parade with elephants and a calliope, side shows, and the main show in the big tent at 9:30 o'clock.
This is the first time in the history of Thompkins Corners that a circus has actually come to this community. Mayor Thompkins is somewhat fearful that there will be thunderstorms or that the wild animals will escape. The rest of the folks, however, are in a state of joyful anticipation. Elmer and Sneed are already planning to meet the circus train when it comes in and to help water the elephants in return for tickets to the big show.

10:00 P. M.

KQV—Plantation Stompers.
WJAS—Joint Recital.
SCOTT'S "VALSE CAPRICE."
Russian Airs.....Wienlawski
Serge Kotlarsky and Mathilde Harding
Piano Solo: Valse Caprice.....Scott
Mathilde Harding
Violin Solo: Andante....Martini-Kreisler
Serge Kotlarsky
Hebrew Melody.....Achron-Auer
Serge Kotlarsky and Mathilde Harding
Piano Solo: Rhapsody.....Dohnanyi
Mathilde Harding
(a) Sicilliene; (b) Rigaudon.....
.....Francour-Kreisler
Serge Kotlarsky and Mathilde Harding
WCAE—Party (cont'd).
KDKA—Correct time.

10:01 P. M.

KDKA—Clinton Center Festival.
ANNUAL STRAWBERRY JUBILEE.
With music by a brass band, instrumental solos and a generally noisy reception, the Ladies Aid Society of the Clinton Center Church will welcome the strawberry short cake season with a gala festival tonight.
The program will be directed by R. P. Griffith as a courtesy feature of the Westinghouse Electric and Manufacturing Company.

10:30 P. M.

KQV—Dick Martin's Music.
WJAS—Night Club Romance.
POPULAR COMEDIANS.
Mac and Lennie, popular comedy team, and Walter Samuels, pianist-composer, will be the featured entertainers.
WCAE—The Empire Builders.
"GLACIER NATIONAL PARK."
Vachel Lindsay, ranked among the greatest modern American poets, is scheduled to read one of his own best-known works as part of a special broadcast by the Empire Builders, concerning Glacier National Park.
Coming two days after the official opening of the park for the 1929 season, the program will contain special features sketching the attractions of the Federal preserve, rather than the usual historical drama.
The Old Pioneer, heard weekly in Empire Builders broadcasts, will officiate as master of ceremonies in the Chicago studios of the NBC, presenting native Indian songs by Blackfeet Indians from Glacier Park, and an Indian story told by Chief Two Guns White Calf through his interpreter, Chief Heavy Breast.
Vachel Lindsay will read one of his own poems dedicated to Glacier National Park, and "Dad" Pickard, noted radio mountaineer, will be heard in a unique selection of typical old-time songs.
KDKA—Clinton Center (cont'd).

11:00 P. M.

KQV—Time; ball scores.
WJAS—Weather; scores; time.
WCAE—Correct time.
KDKA—Slumber Music.
GRIEG, MOZART, STRAUSS.
Wedding Day in Troldhaugen.....Grieg
La Finta Gardiniera.....Mozart
Selection from "Poor Jonathan".....
.....Millioecker
Suite for Piano.....Zitterbart
Solo, Milan Smolen
To be selected
Hofball Taenze.....Struss
Devotion.....Wick
Negro Lullaby.....Riesenfeld

11:03 P. M.

KQV—Dornberg's Orchestra.
WCAE—Tracy-Brown Orchestra.

11:30 P. M.

WCAE—Warner Brothers Revue.
Dick Powell and other theatrical stars.
12:00 MIDNIGHT.
KDKA—Weather; ball scores.

EARLY TUESDAY.
6:45 TO 8:00 A. M.
WCAE—Exercises.

7:30 A. M.

WJAS—Early risers.

8:00 A. M.

WCAE—Musical Smiles.

8:15 A. M.

WCAE—Morning devotions.

8:30 A. M.

WJAS—Musical feature.
WCAE—Cheerio.
KDKA—Musical headlines.

8:45 A. M.

KDKA—Vocal soloist.

8:50 A. M.

WCAE—Parnassus Trio.

9:00 A. M.

KDKA—"Paris Fashions."

9:15 A. M.

KDKA—Home Forum.

9:30 A. M.

WJAS—Time; meat recipe.
KDKA—"Voices from Filmland," featuring movie stars and orch.

9:45 A. M.

KDKA—Weather; news; markets.

9:59 A. M.

KDKA—Correct time.

10:00 A. M.

WJAS—Columbia Twin Notes.
WCAE—Late recordings.
KDKA—Blue Birds.

10:15 A. M.

WCAE—Cooking chool.

10:30 A. M.

WJAS—Honolulans.
WCAE—Ma's Favorites.
KDKA—Duco Decorators.

10:45 A. M.

KDKA—Congress of Clubs.

10:55 A. M.

KQV—Daily schedule.
KDKA—Stock exchange.

10:59 A. M.

KDKA—Correct time.

11:00 A. M.

KQV—Blues Chaser.
WJAS—Ida Baley Allen: "Cooling Drinks."
WCAE—Special feature.
KDKA—Melody Musketeers.

11:15 A. M.

WCAE—Household Institute.
KDKA—High Steppers.

11:30 A. M.

WJAS—Musical program.

$3,000,000 BURNING

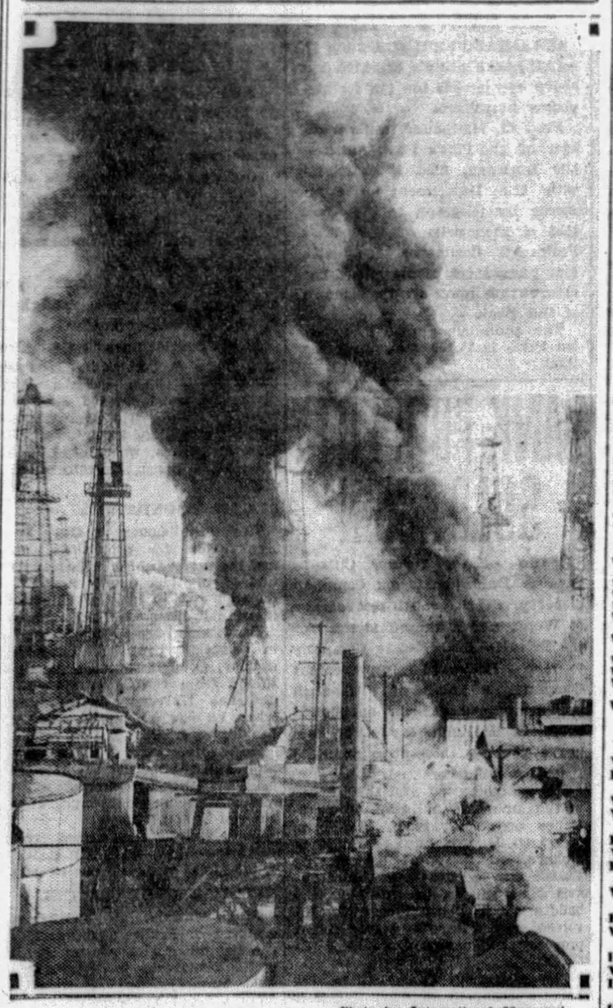

Photo by International Newsreel.

FIRE RAGING THROUGH NINE OIL DERRICKS

Asbestos-clad firemen fought these desperate flames with little success as nine derricks and 40,000 barrels of oil in storage tanks burned in the Santa Fe Springs (Cal.) oil fields. Damage was estimated at $3,000,000.

Preferred Stations Outside Pittsburgh

5:00 P. M.

WBBM (770-389) Chicago—Memories.
WLW (700-428) Cincinnati—Talk; Gibson Orchestra.
COLUMBIA NETWORK—Musical Vignettes to WOR, WFBL, WMAK, WMAL, WHK, WNAC, WGAU, WCAO, WEAN, KOIL, WJAS, WADC, KMOX, KMBC, WHEC, WMAQ, WLBW, WGL.
WFPG (1100-272) Atlantic City—Scores; Dinner Concert.

5:30 P. M.

WLS (870-345) Chicago—Concert.
WLW—White House (KDKA).

9:00 P. M.

WBBM (770-389) Chicago—Frolic.
WLW (700-428) Cincinnati—Prof. Kyrocki Old Tyme Singers.
WSM (650-461) Nashville—Craig's Orch.

9:30 P. M.

WBBM (770-389) Chicago—Dance Orch.
WLW—Real Folks (KDKA).
WLS (870-345) Chicago—Choral.

10:00 P. M.

KYW (1020-294) Chicago—Dance.
WBBM (770-389) Chicago—Concert.
WJR (750-400) Detroit—Minstrels.
WLS (870-345) Chicago—Water Witches.
WLW (700-428) Cincinnati—Reo Cruise.

10:30 P. M.

KWKH (850-322) Shreveport—Studio.
WBBM (770-389) Chicago—Green's Orch.
WGN (720-416)—Chicago—Courtesy.
WLS (870-345) Chicago—Popular.

11:00 P. M.

KYW (1020-294) Chicago—Dance.
NBC SYSTEM—Opera, "Der Freischutz" to WEAF, WRC, WGY, WSAI.
WBAL (1060-283) Baltimore—Pattersons.
WLW (700-428) Cincinnati—Hamilton Club; Hauer's orchestra.
WFPG (1100-272) Atlantic City—Dance.
WSM (650-461) Nashville—Concert.
WSB (740-405) Atlanta—Concert.
WTAM (1070-280) Cleveland—Musical.

12:00 MIDNIGHT

WENR (870-345) Chicago—Variety.
WEAF (610-492) New York—Spitalny's orchestra to WOW WSM WRC WJAX WKY.
WFLA (900-333) Clearwater—Dance Ramble.
WGN (720-416) Chicago—Dream Ship.
WJR (750-400) Detroit—Dance.
WLW (700-428) Cincinnati—Showbox.
WMAQ (670-447) Chicago—Dance (3 hrs.).

12:30 A. M.

WTAM (1070-280) Cleveland—Dance.

1:00 A. M.

WENR (870-345) Chicago—Vaudeville.
WGN (720-416) Chicago—Nighthawks.
WJR (750-400) Detroit—"Try and Stick Us."
WLW (700-428) Cincinnati—Gibson orchestra; W. L. & W.

(Copyright, 1929)

WCAE—Columbia recordings.
KDKA—Georgia O. George talk.

11:45 A. M.

WJAS—Symphonic Hour.
WCAE—Columbia recordings.

12:00 M.

KQV—New recordings.
WJAS—St. Patrick's Church.
KDKA—Mid-day Melodies.

12:10 P. M.

WCAE—News bulletin.

12:15 P. M.

KQV—Studio program.
WCAE—Dick Powell's Pow-Wow.

12:30 P. M.

KQV—Scalzo's Orchestra.
WCAE—Ethel Davis, pianist.
KDKA—Stock exchange.

12:33 P. M.

KDKA—Don Bestor's Orchestra.

12:45 P. M.

WJAS—Symphonic period.

12:57 P. M.

KDKA—Time signals.

1:00 P. M.

WJAS—Studio feature.
WCAE—Weather; "Safety."
KDKA—Weather; markets.

1:15 P. M.

WJAS—Luncheon music.

1:20 P. M.

KDKA—Farm Flashes; livestock.

2:00 P. M.

WJAS—Patterns in Print.
KDKA—Farm and Home Hour.

2:45 P. M.

WJAS—Health talk.

3:00 P. M.

KQV—Weather; music.
WJAS—Announcement.
KDKA—Musical masterpieces.

3:50 P. M.

WCAE—News bulletin.

3:55 P. M.

KDKA—Baseball scores.

4:00 P. M.

KQV—Studio program.
WCAE—Electrola hour.
KDKA—Weather; markets.

MEYER JONASSON & CO.
LIBERTY AND OLIVER AVENUES—CALL ATLANTIC 6200

Sale of Fine Lingerie, $5.85

Values Up to $10.95

Adorable pieces which you have always wanted to possess are now presented at a price which you are certain to appreciate.

Fresh, new, unrumpled and ready for a trousseau or some dear friend that you plan to visit this summer.

Many are copies of French imports. All are exquisite pieces with imported laces or touched with intricate applique workings. Many are one-of-a-kind models. Early shopping is advisable.

Dancettes

Ninons, Crepe de Chines and Satins—you'll go into raptures over their ingenious arrangements of lace, applique, hand embroidery, tucks and pleats. Pastel shades, and also some of Black Georgette.

Gowns

Crepe de Chines and Georgettes—variety of necklines—lace yokes, lace trims, embroidery and applique touches—trimmed and plain hems—selection of exquisite pastel shades.

Chemises

Crepe de Chines and Satins — waistline effects and tailored types with full pleated skirts—novel uses of fine lace, applique and hand embroidery — an array of dainty pastel tones — genteel, distinctive and impossible of imitation at lower prices.

Finest Quality Materials

• • •

Bretonne, Alencon and Florentine Laces

COURTESY ATTENTION

Your Next Summer's Vacation

Start To Save For It Now

PERHAPS you could only afford a week or two at the seashore—when you wanted a trip abroad. Possibly you economically visited relatives—when you longed for hotel luxury. It may be that you stayed in the city—when a trip anywhere would have been a glimpse of Heaven itself. This won't happen again if you start your next Summer's Vacation account, and start it TODAY.

4% Interest begins when you make the first deposit.

PITTSBURG TRUST COMPANY
PITTSBURGH, PENNSYLVANIA
323 FOURTH AVENUE
IN THE HEART OF THE FINANCIAL DISTRICT

SAFETY DEPOSIT BOXES

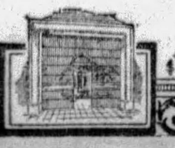

AS LOW AS $5.00 PER YEAR

Frederick's PIANO SALON

Located in the heart of Pittsburgh's finest and most convenient shopping district. Next to Joseph Horne Co.

"Grand Piano Month"

June—The Month of Roses and—Music

There Is a Lasting Satisfaction In Owning—the Best

There is always a FINEST or BEST in everything, and if you can finance the initial cost of such an article, you will usually find it a matter of ECONOMY in the long run to buy it. When you apply this principle to Grand Pianos, we naturally have in mind the celebrated

Hardman

which has been produced by master craftsmen (under one family ownership) for over 86 years. This is one of the great Pianos of the world, having won and held an international reputation for all these years through its lifelong durability and by the warmth and wealth of its inimitable tone.

Hardman built Grands in conventional models range in price from

$775 to $1,950

(Special Art Cases made to order. Prices on request)

Your old Piano will be taken in trade as part payment at a liberal allowance and easy terms to suit your convenience granted on the balance.

Bargains in Reconditioned Pianos

Having closed a chain of five big retail stores in West Virginia and Ohio, we are in position to offer you wonderful values at this time in used and demonstrator pianos, every one reconditioned in our own shops and every one fully guaranteed with a YEAR'S EXCHANGE PRIVILEGE without the loss of one single dollar of cash paid.

Uprights	Players	Grands	Reproducers
$50 up	$95 up	$350 up	$495 up

(Terms as Low as 50c per Week)

W. F. FREDERICK PIANO CO.

525-529 PENN AVENUE PITTSBURGH, PENNA.

Retail Piano Salon—Entire Fifth Floor
Oppenheim, Collins & Co. Bldg.
(Entrance on Cecil Way or by Oppenheim-Collins Store Elevators)

DAVIDSON FILE MISSING

(Continued from Page One.)

these expenditures were exorbitant.

Wasson and Calvert withdrew this schedule and submitted a new accounting which satisfied the complainants and which was approved by the court. The text of this approved settlement is among the missing documents.

Shortly after Lyon's appointment as adjudicator, and the subsequent taking of testimony in the case, Wasson and Calvert resigned and the Commonwealth Trust Company was appointed by the court to succeed them.

NO TRACE OF PAPERS

The last recollection of the papers in the case by clerks in the prothonotary's office is from the time of Lyon's appointment, when, according to an entry on a card in the file, the papers in the case were delivered to Lyon. There is no record of the return of the papers, and Lyon denied knowledge of them when questioned.

"I do not know anything about the papers, except that they are not on file here," Vogt said. "We handle hundreds and thousands of papers in this office, and I don't know what has happened to these particular ones. They may be in the court's hands or delivered to somebody else. They could not have been removed from here except by an order of court," was Vogt's explanation of their disappearance.

The only records of the case in the prothonotary's office at noon today were the docket record, the petition of Wasson and Calvert setting forth their desire to resign as the committee for Mrs. Davidson and four court orders granting extensions of time to them for the filing of the second final accounting.

Judge Thomas J. Ford, of Common Pleas Court, who signed the order accepting the final accounting of Wasson and Calvert and approving of the settlement made, said he could throw no light on the missing papers.

"I signed in the ordinary way," said Judge Ford, "and threw the papers on the bench, where all papers are placed after being signed. I do not know what became of them after that. The customary procedure is for a tipstaff to take the papers from the bench to the clerk of the court, who, after making the proper entries, delivers them to the prothonotary's office."

Judge Ford said he did not remember all of the contents of the papers. He added:

"When the accounting was handed to me for approval, I told the attorneys I would like to keep the papers over night. I showed them to the other judges and consulted them as to what should be done. They agreed that it was proper to accept the settlement.

"The next day, when the case came up again, the attorneys asked me to hear them in chambers. I told them I would listen to them, but there was nothing they could tell me that I was anxious to hear, because all the information I needed was contained in the papers themselves. I signed the order, then, and gave the matter no further thought."

Help was sought from Judge John A. Evans, president of the Common Pleas bench, in the search for the missing documents.

"Judge Evans, you are familiar, are you not, with the case in which the administration by Mr. Wasson and Mr. Calvert of the estate of Mrs. Eleanor H. Davidson has been questioned?"

"No, I am not."

The interviewer started to explain the nature of the case, but Judge Evans interrupted:

"What do you want of me?"

"Important papers in the case are missing from the prothonotary's office. As president judge of Common Pleas Court what in your opinion could or should be done about it?"

"You have no right to make such an assertion. You can't find the papers, that's all."

"The prothonotary says he does not know where the papers are. His clerks say they have looked for them in vain, and that the lawyers in the case deny having possession of them."

"Well, I will not discuss the case with you."

Attorney Calvert has been a patient in the Allegheny General Hospital for more than a week. He suffered a fractured leg and collar bone when he was thrown from a horse at the Sewickley horse show. His condition is such that he could not be interviewed, it was stated at the hospital.

Victim of Crash Believed Dying

NEW CASTLE, Pa., June 17.—Clyde Cameron, aged 30, of Struthers, O., injured in a smashup Saturday morning on the New Castle-Youngstown road, in which his car struck a telephone pole, was reported to be dying at the New Castle Hospital. He has not regained consciousness.

Body of Man Found By Railroad Tracks

WASHINGTON, Pa., June 17. — The body of Charles Wright, Negro, of Hills Station, was found lying with his face buried in the cinders along the tracks of the Pennsylvania Railroad near Thompsonville. Death appeared to have been accidental.

Rented Plane Falls, Two Men Meet Death

MEMPHIS, Tenn., June 17.—(AP.)—Hubert South, Memphis, was burned to death, and Franklin Stephenson, 22, was burned seriously in an airplane crash here Saturday. Stephenson was flying a rented plane, and went into a nose dive when taking off.

Girl Seized by Man In Yard of Home

Elsie Schultz, a domestic at 3737 Beechwood boulevard, was seized by a man in the rear yard of the house early yesterday, police reported. She was treated by a physician who said that she was suffering from fright.

JOSEPH HORNE CO

THE BEST PLACE TO SHOP AFTER ALL

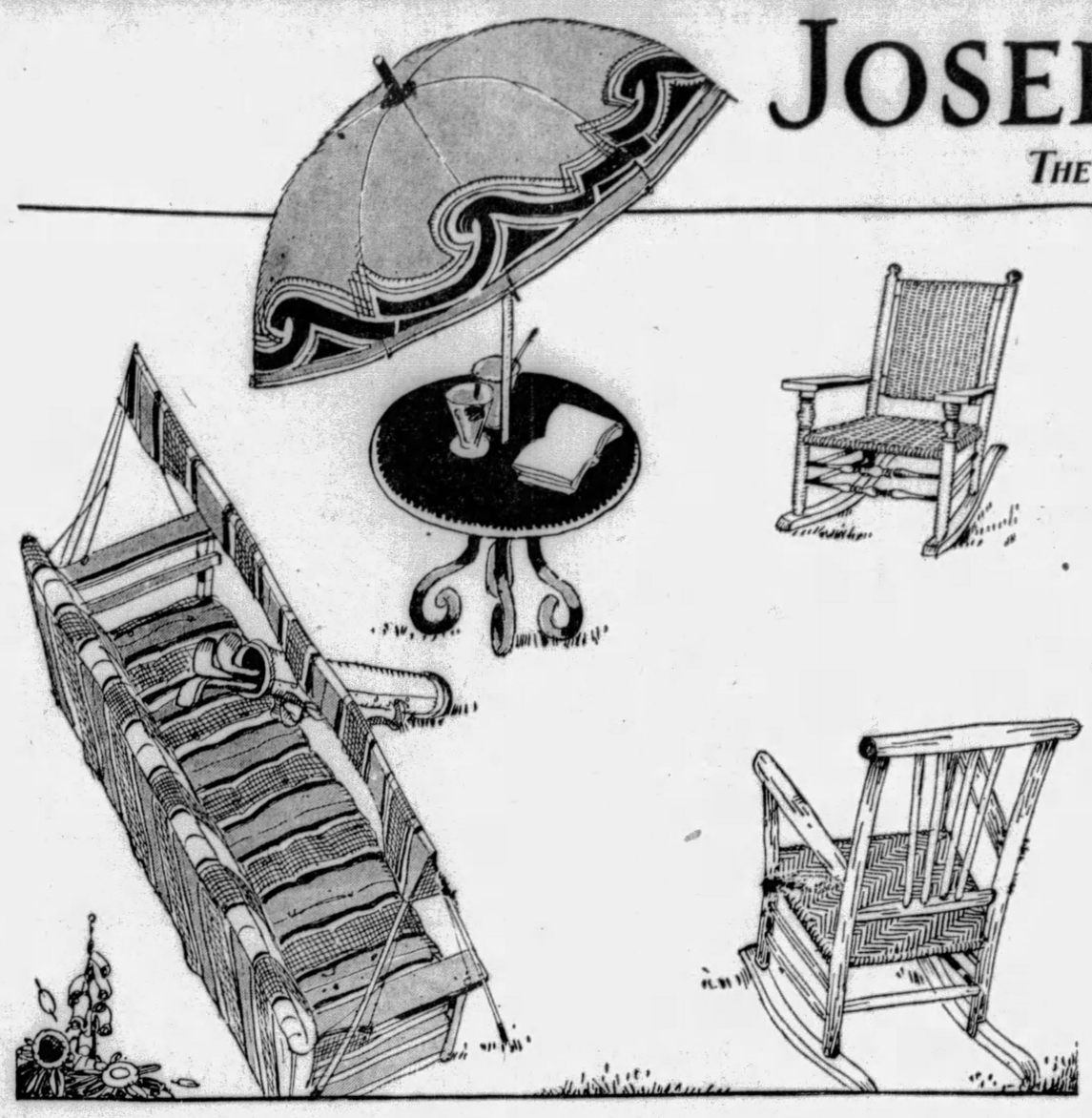

Have Plenty of Comfortable Rockers

About the Lawn and on the Porch— 150 in a Sale Tomorrow at

$4.50

Sturdy rustic "Old Hickory" rockers, with polished cane seats—maple rockers, high and low backed—slat back or double cane back—double cane seats—broad arms—four styles.

Couch Hammocks, $26.50

They have extra deep seats and high backs, and are upholstered in gayly striped duck. Seat cushions are filled with all-cotton felt. Arm rests are of wood, and the back is adjustable to your comfort.

Porch and Lawn Tables

Tables of metal, painted in cool green or a gay orange — or rustic hickory tables, round and oblong—are specially designed for the lawn, as they will withstand weather. Some are made to hold a big lawn umbrella. **$9.75 to $35.00.**

...Horne's, Sixth Floor...

Porch Rugs

Novel and Distinctive

Porch rugs have been lifted out of the commonplace this year by the wealth of novel and distinctive designs and the bright, pretty colors that reflect the modern spirit.

4.6x7.6 ft. Rugs, include fine long wire grass ones, colorful and cool fiber rugs, and hand-woven Belgian ones, **$4.25 to $7.50 each.**

6x9 ft. Rugs, include Belgian hand-woven, grass, fiber and rush rugs, **$6.25 to $18.00.**

6x12 ft. Rugs, include fine grass ones, colorful Belgian hand woven ones and fiber rugs, **$15.50 to $24.00.**

...Horne's, Sixth Floor...

Keep Your Lawn Trim and Green

Keeping the lawn trim and green, and the garden in good condition, is easier if you have the proper equipment.

Garden Hose, 50-foot lengths—a special price on 7-ply "bull-dog" hose—in gray, **$7.50.**

Other hose, red, green or white, **25c foot.**

Nozzles, **45c.**

Hose reels, **$2.50 to $5.00.**

Lawn sprinklers, spray type, will cover 18 to 45 feet in diameter, **$2.00.**

"Ring" sprinklers, **65c.**

Grass hooks, **50c.**

Trowels, **35c and 50c.**

Weeding prongs, **25c and 35c.**

Kneeling pads of rubber, red or green, **55c.**

Hedge shears, **$2.50 to $3.25.**

Lawn mowers, **$6.25 to $22.50.**

Grass catchers, **85c and $1.00.**

Garden and lawn rakes, **75c to $1.50.**

Plant sprayers, **85c.**

Pyrox, to spray plants, **50c lb.**

...Horne's, Fifth Floor...

Fill the Chairs and Swing With Pillows

50c *Each*

Unusually attractive and pretty pillows at such a little price, in fact the nicest at such a price we have ever offered.

Well made and well filled, and covered with a good quality sateen. They are square-shaped. And the patterns are particularly bright and gay with color—in flowered, conventional and modernistic designs.

..Horne's, Fourth Floor...

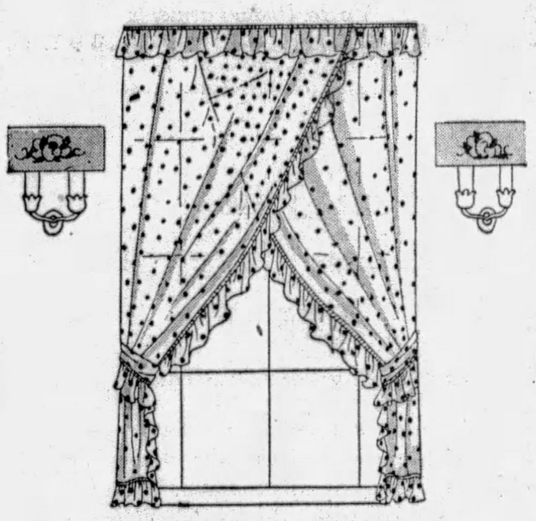

Criss-Cross Curtains

With Colored Dots

The first criss-cross curtains we have shown with colored dots. These are made of a good quality of white marquisette with a big coin dot in color. They are made semi-crossed, and have an all-over cornice valance, which is new and attractive.

The curtains are already headed-up—ready to hang up at your windows at once. They are 48 inches wide and 2¼ yards long—average window size.

Dots in rose, blue, gold, green or orchid. **$3.50** pair.

...Horne's, Fourth Floor...

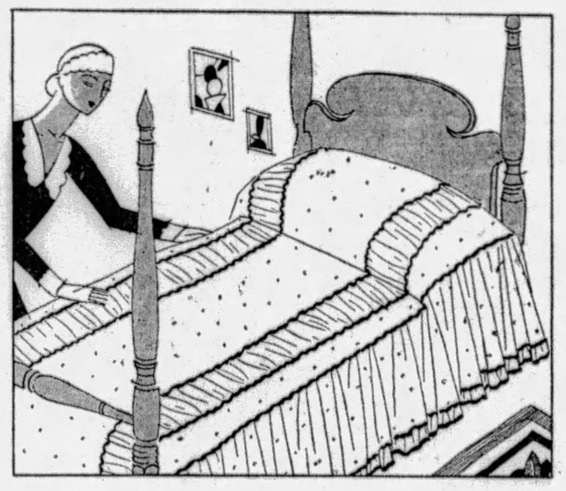

Airy Marquisette Bedspreads

$6.75

Sheer and cool-looking spreads of white dotted marquisette, with wide ruffles piped in color, and a band of shirring edged with color to outline the bed.

With piping in pink, blue, gold, green, lavender or in all-white. Sizes 72x108 inches and 90x108 inches.

...Horne's, Fourth Floor...

A New Service

For Crisp, Cold Summer Salads

Of luster china in a number of colors, with bright flower or fruit patterns, and gold trim. Set includes a salad bowl, with plate, fork and spoon. **$6.50.**

Cake Service, $5.75

To serve cake on the porch—at afternoon tea or an informal gathering. A china cake compote, six small plates and a server. Fruit or flower decorations.

...Horne's, Fifth Floor...

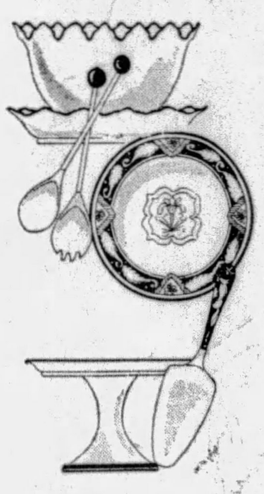

Floor Lamp Bases

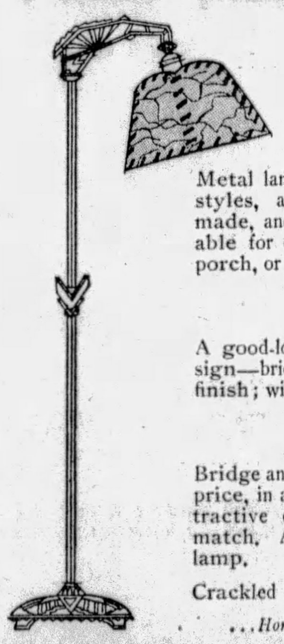

—for the Porch

—for Indoors

Metal lamps in bridge and junior styles, attractive in design, well made, and moderate in price—suitable for cottages or to use on the porch, or in a living room.

At $3.75

A good-looking base of modern design—bridge lamp style—in steel finish; with adjustable light.

At $4.75

Bridge and junior lamp bases at this price, in antique gold finish, and attractive design. May be had to match. Adjustable light on bridge lamp.

Crackled Paper Shades, **$1.25.**

...Horne's, Fifth Floor...

For Tea Served Outdoors

Colorful Linen Bridge Sets

Fine linen applique sets that look particularly cool and clean, and adapted to outdoor tea or supper. They are really bridge sets, with 36-inch cloth and four tea napkins.

They come in white linen with applique in peach, blue, rose or gold. Or in gold, rose or blue with white applique. Hemstitched hems. Priced **$3.75.**

...Horne's, Fourth Floor...

Announcing a New Low-Price Model

"Easy" Washer

$99.50

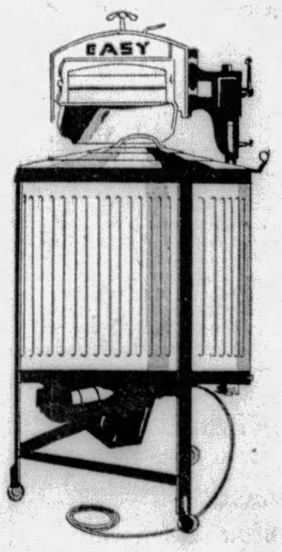

Now a popular-priced wringer-type model Easy Washer with these features:

Positive, thorough, yet gentle baffle action that washes safely the most delicate things or the heaviest garments. Improved 6-sheet capacity copper tub, with Duco-finished dent-proof outer jacket. Gear driven—all moving parts enclosed one-point oiling. One-piece metal wringer—with instant safety release.

The new "Easy" is now on display at Horne's. We will be glad to demonstrate it to you.

...Horne's, Fifth Floor...

CHARTER LETS CITIES UNITE

By JOSEPH T. MILLER, Chairman Metropolitan Plan Commission.

In view of the interest in the forthcoming referendum election for the approval of the Pittsburgh metropolitan charter, the Pittsburgh Sun-Telegraph will publish daily brief statements of the commission. In this series the provisions of the charter will be set forth in plain language shorn of its legal verbiage.

The charter permits any municipal division of the Consolidated city to unite with another contiguous municipal division. Of course, such union must be approved by the voters of the two municipalities concerned.

Another provision of the charter permits the governing body of any municipal division to propose to the board of commissioners of the Consolidated City to surrender one or more of the powers of the municipal division to the Consolidated City.

The board of commissioners may accept or reject such a proposal.

If the proposal be accepted by the commissioners, the electors of the municipal division must vote in favor of the surrender before the powers can be turned over to the Consolidated City.

QUESTIONS ON CHARTER

Mrs. A. G. Peterson, Homestead —Will Homestead lose its own government under the Metropolitan plan.

ANSWER—No; the charter guarantees home rule to all municipalities.

(To Be Continued.)

Voters are invited to propound any proper question regarding the charter and these will be answered promptly if addressed to Chairman Joseph T. Miller, 519 Smithfield street, Pittsburgh, enclosing a stamped self-addressed envelope. Some answers to inquiries of pertinent interest will be published in the Sun-Telegraph.

Duquesne Heights Seeks New School

A new school building is being advocated by the Duquesne Heights Civic Association to replace the Snodgrass School. Dr. A. L. Lewin, of the Board of Public Education, and Councilman P. J. McArdle spoke on the apparent need of a new building and the problems confronting the board at a meeting of the organization held Thursday night in the Snodgrass School hall.

Wilkinsburg Truck Driver Hit by Train

BUTLER, Pa., June 17.—(AP.)—Russell Kissell, Wilkinsburg, driving a truck which was struck by a passenger train on the Western Allegheny Railroad near Kaylor, Saturday, suffered a broken left thigh and left arm. He was brought to a hospital here.

The Sun-Telegraph Fifteen Cent Pattern

A POPULAR COAT ENSEMBLE FOR MOTHER'S GIRL.

Kasha and pongee are combined in this smart style. The dress and coat lining being of the pongee. One could use printed silk, and wool crepe, or linen and printed or plain silk. Tweed and silk crepe in combination are also suggested.

The coat pattern 5895, and the dress pattern 6476 are cut in 4 sizes: 8, 10, 12 and 14 years. To make this ensemble for a 12-year size as pictured will require 3¾ yards of material for the coat, and 6¾ yards for dress and coat lining of 35-inch material. For the dress alone 3¾ yards 35 inches wide will be required. For the coat alone unlined 2¾ yards 40 inches wide, together with ¾ yard of contrasting material for facing on collar, fronts and at pocket openings.

COUPON.

This pattern will be sent on receipt of 15 cents (silver or 2c and 1c stamps). Make number, name, address, etc., plain. Send to Pattern Department, The Pittsburgh Sun-Telegraph, Pittsburgh, Pa.

Coat 5895. Size .....

Name .....

Street and No. .....

DOWNSTAIRS STORE

The 58th Anniversary Brings

Our Greatest Dress Event!

6.90

Washable Crepes
Printed Crepes
Flowered Georgettes
Plain Georgettes

Every One Brand New

Our greatest dress event ...we say this with little fear of contradiction... we back our word with VALUES. One-piece styles, two-piece styles and ensembles...sleeveless or sleeved models. Newest shades and trims, of course.

Sizes 16 to 48

KAUFMANN'S . . . DOWNSTAIRS STORE

5,000 Wash Dresses

"Georgiannas," Regularly Priced 2.00, 2.50 and 3.00

3 for $5

or 1.68 Each

Prints! Piques! Broadcloths! Dimities!

Styles you'll adore for tennis, golf and out-of-doors as well as wear around the house. Sleeveless and cap sleeve models...large dots, small dots, and bright prints; also many plain shades.

Sizes 16 to 52

KAUFMANN'S . . . DOWNSTAIRS STORE

Boys' Linen Knickers

Elastic Webbing at Top and Knee

Regularly Priced 1.95 . . . Tomorrow—

1.58

Sizes 7 to 17

These with an elastic webbing at waistline and knee, are tailored of all-linen in plain shades of grey or assorted plaid patterns. Cut full to size and guaranteed to tub splendidly...a new pair if they don't.

KAUFMANN'S...DOWNSTAIRS STORE

Girls' Cool Washable ENSEMBLES

Full or Three-Quarter Length Coats —

1.00

Sizes 7 to 14

Tailored of bright Summer prints in a variety of checked or flowered designs. Choice of long sleeve, cap sleeve or sleeveless styles. Thrifty mothers will purchase a season's supply, tomorrow at this Anniversary event.

KAUFMANN'S...DOWNSTAIRS STORE

KAUFMANN'S

IN PITTSBURGH Call ATLANTIC 1000

Tomorrow—

If you don't shop on Sixth Floor neighbor tells you of the values tha simply outdone themselves to mak And that will take mighty fine me has both. Silk, cotton, and kn ...corsets...silks...wash goods

Silk Chemises and Panties

Our Regular 2.95 Kinds

Crepe de chine of fine quality...chemises and panties, trimmed with lovely alencon-type laces. The tailored styles have hemstitched designs. Panties with front yoke. Pink, peach, nile, vanilla, lido, and white. **1.95**

Bandeau Sets
Regularly 3.95. Crepe-back satin panties and bandeau elaborately trimmed with lace. Flesh, peach, nile, white..... **2.58**

Hand-Made Silk Gowns
Hand-made and hand-embroidered crepe de chine gowns — also slips. Pink, peach, white.... **4.95**

Pongee Slips
Tailored slips with hemstitched band and German edge at top and straps. Natural color..... **95c**

Crepe de Chine Slips
Regularly 2.95. Tailored models with hemstitched band. Pastel shades. 34 to 44..... **2.00**

Hand-Made Gowns
Regularly 1.50. Hand-embroidered nainsook gowns in white, peach or pink..... **95c**

Voile Undergarments
Panties and chemises in French voile. Tailored or lace-trimmed in white, and pastel shades..... **79c**

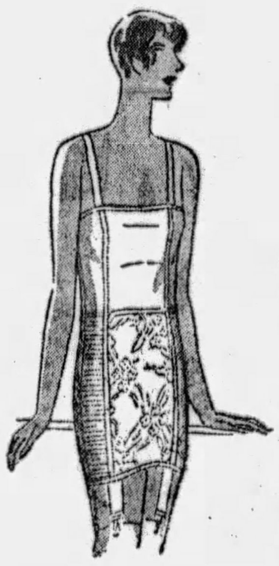

Bien Jolie Foundation Garments

3.75

These Are Regular 7.50 Models

This popular make at remarkable savings — four distinct models to choose from—one of crepe de chine for evening wear with georgette panties—another of all-over lace—also models of rayon broche with swami top or all broche for average or full figure. Sizes 34 to 44.

Bandeaux and Brassieres
Regularly priced 75c to 1.00. The well known "Nature's Rival" and "Model" makes . . . of rayon satin, lace and swami. Short, medium and long lengths. Sizes 32 to 42..... **58c**

36-in. Tea Cloth—4 Napkins

Regularly Sold at 2.50 Set

A five-piece tea or bridge set that is one of the outstanding values of Sixth Floor Day. All-white linen in fine weave that is not only good looking, but long-wearing..... **1.75**

Hemstitched Cloths
Regularly priced 7.50. Linen damask cloths in floral patterns, with hemstitched hems..... **5.00**

Luncheon Cloths
Regularly priced 1.50. 54x54 linen cloths in crash weave. Colored borders of rose, gold, orchid, blue, or green..... **1.00**

Damask Luncheon Sets
Regularly 3.75. 54-inch cloth, 6 napkins of linen damask. Hemstitched, with colored borders. **2.50**

Colored Bath Towels
Regularly 50c. Solid-color Turkish towels in choice of 5 colors—all fast colors. Size 22x44.... **25c**

Hand-Embroidered Sets
Regularly $5. 36-inch cloth and 4 napkins. Cream linen with Spanish embroidery..... **3.00**

3-piece Madeira Sets
Regularly 8.50. A scarf set of fine white linen with hand-embroidery and scalloping. Scarfs sizes 13x36—18x45—18x54 inches..... **5.25**

Tea Napkins
Regularly 1.50 dozen. Pure linen, bleached white . . . spoke hemstitched..... **69c** doz.

Linen Huck Towels
Regularly $1. 18x34-inch towels with wide colored borders and hemstitched hems..... **50c**

5,000 Yards Crash Toweling
Now is the time to lay in a year's supply of linen crash toweling ...16 inches wide...with attractive colored borders..... **15c** yd.

FLOO

2.50 Dress Laces 1.29

Novelty rayon laces in attractive all-o patterns. 36 inches wide . . . suitable afternoon or evening dresses. In a w range of colors—white, tan, toast, bri blue, navy, light green, orchid, grey, pe and black. At Anniversary savings.

52-in. F

Reg

Heavy flat crepes that were dy In all the colors for Summer, green, red, navy, black, white Remember . . . it takes only 2

40-in. PRI

Regularly 2.95 yard. The fine the new patterns for Summer large or small designs, multic

Honan Pongee
Regularly priced 95c yard. shades in these all-silk pongee Summer frocks. Washable, of course. 36-inch.....

Your Dressmaki
Sye Foundation Patterns take the are drafted to your exact measur of the patterns, will personally d Section, Sixth Floor.

5,000 Yards

Guaranteed Fast Colors

Printed Chiffon Voiles! Sheer Lawns! ton fabrics of this cotton season. Th ..., or all-over designs splashed with

Wash Fabrics
Printed Fruit-of-the-Loom, Year Round Zep printed Suitings, all in the new prints and colors. 32 and 36-inch.....

Rayon Printed Crepes
These rayon flat crepes printed in the col designs and modernist patterns de manded this Summer. All washable...

Du Ray Flat Crepes—
Well known Du Ray flat crepes in a a complete range of over 35 plain col

58th Anniversary!

IN NEARBY POINTS No Toll Charge CALL 50,000

ixth Floor Day!

morrow, you'll simply weep when your ne found. The Sixth Floor Departments have morrow the biggest day in their history. ndise and mighty low prices. Sixth Floor l-lingerie...negligees and house dresses bedding...linens...laces...trimmings.

th

OR DAY

75c and 1.25 Dress Buckles 38c

An excellent assortment of one- and two-piece buckles in gold and silver finish. Also a wide variety of colors in several charming styles. To supply just the needed bit of trimming to the tailored dress. With real Anniversary savings.

Rough-Weave Silk Frocks

These Would Regularly Sell at 5.95

A rough weave extra heavy pongee . . . sleeveless or short-sleeved models with charming details in bindings, ties, pin tucks, buttons. Ideal frocks for sports, home wear—they launder beautifully. Sizes 16 to 44. **3.95**

Orchid Green French Blue Maize Rose White

Rayon Apron Frocks
Regularly 1.95. Rayon in plaids, checks, and floral patterns or white. Short sleeves. 36 to 44. **1.68**

Wash Frocks
Mo-pac with colorful stripes. Imported checked ginghams. Printed dimities. Sizes 16 to 44..... **1.95**

Rayon Smocks
Regularly 1.95. Tailored models in blue, green, rose, orchid, peach, maize. Sizes 16 to 44... **1.58**

Rayon Pajama Ensembles
Regularly 12.50. Three-piece lounging pajamas. Plain colors for trousers, blouses—printed coat **8.95**

Silk Negligees
Regularly 9.75 and 12.50. Crepe de chine negligees in lovely soft colors trimmed with ruffles and flowers. Rayon robes in tailored modes . . . in pastel shades..... **7.95**

AT CREPES .78

ly Sold at 2.95

o, our orders . . . and they're washable. uding blue, yellow, orchid, suntan, beige, eavy enough for ensemble suits or frocks. ards for a dress.

TED CREPES .68

quality of flat crepe obtainable printed in dots in all sizes and colors, flowers in patterns. 40-inch.

All-Wool Tweeds
Regularly 2.50 yard. Medium weight tweeds in light tans and greys flecked with color. 54-inch..... **1.28**

Problems Made Easy:
esswork out of your dressmaking . . . they nts. Helen Hall, the originator and designer nstrate the Sye Foundations in our Fabric

Kayser's Union Suits 58c

Our Regular 85c Kinds

The well known Marvelfit union suits, regularly priced 85c. A fine knit lisle with built-up shoulder and tight or loose knee . . . or bodice top with tight knee. Sizes 36 to 44.

Athletic Suits
Regularly priced $1 and 1.25. Voiles, madras, in white and flesh. 36 to 44..... **78c**

Rayon Combinations
Brassiere-top combinations with bloomer or band knee. White and flesh. 32 to 42..... **1.58**

Rayon Bloomers
Fine rayon bloomers with elastic knee—reinforced. Pastel shades. Sizes 5 to 8. Reg. 1.00... **68c**

VASH FABRICS

35c *Regularly Priced 45c and 58c*

rinted Piques! Three of the most fashionable cot-rints include tiny floral patterns, widely spaced or, modernist and sports patterns. 36-inch.

Wash Fabrics
Printed crepes, printed rayons, and Honeycomb sports prints . . . all tub-fast. The colors are in demand..... **58c**

Celanese Ninon
Sheer, firm celanese ninons in the patterns that are so charming for chiffons...cool and ever so smart—fast colors..... **1.45**

egularly Priced, 1.95
e quality trat washes beautifully. In —also white and black. 39-inch.... **1.55**

Crinkled Cotton Spreads

Regularly Sold at 1.95

These heavy cotton crinkle spreads have fast-colored woven stripes of rose, blue, orchid, green, or gold. The spreads do not require ironing, you know! Firmly scalloped edges. Single or full-bed size. **1.50**

Sheet Sets
Pepperell brand! One 81x99 sheet and two 42x36 cases, with hemstitched colored hems.... **3.25**

Summer Blankets
Beacon reversible blankets in two-tone combinations of colors...also camp blankets in olive drab.. **2.58**

Hope Muslin
This well-known quality in muslin is low priced for the Anniversary. 36 inches wide..... **12½c**

81x99 Sheets
These fine muslin sheets will give long wear. Bleached white, in a soft finish that is very desirable.... **85c**

Mattress Covers
Made of unbleached sheeting of fine quality. Box-shaped and well finished..... **1.00**

42x36 Cases
Fully bleached pillow cases of very good quality. You'll buy these by the dozen..... **20c**

Rayon Spreads
Fine rayon spreads in jacquard patterns, firmly scalloped. Gold, rose, blue, orchid, green.... **3.48**

Sateen Spreads
Sateen with floral patterns like old-fashioned taffeta. Single or double size..... **3.25**

Candlewick Hand-Tufted Bedspreads
Summer bedspreads, hand-tufted in charming patterns in boudoir colors on fine unbleached sheeting. Twin- or full-size. **2.65**

$55 Seamless Axminster 9x12-Ft. Rugs 42.50

With these rugs (and there are now but 30 of them), go years of satisfaction, because they are not merely attractive in pattern and color, but are woven by Marshall Field & Co.

KAUFMANN'S . . . NINTH FLOOR

$125 American Oriental 9x12-Ft. Rugs $85

Just 55 of these rugs remaining—and we had a tremendous quantity. They're duplicates in color and pattern of Persian rugs costing as much as $800; and as in the Orientals the patterns go all the way through. $85 during Anniversary.

KAUFMANN'S . . . NINTH FLOOR

Mosaic Casement Cloth Again at 48c

This is the 42-inch width, desirable both for glass curtaining and for drapery, especially in Summer. In four pretty patterns. You'll find it worth-while to buy liberally.

IMPORTED CASEMENT CLOTH—
36-in. at 59c yd.; 50-in. at 79c yd.

KAUFMANN'S . . . NINTH FLOOR

More Spring-Filled Cushions for Chairs, Swings, Settees

Springs for resilience—good, strong cretonne coverings (65% linen), for service.

The 19x20 chair cushions, regularly $4, for..... 3.19
The 19x24 swing or settee cushions, regularly $5, at... 3.45

KAUFMANN'S . . . NINTH FLOOR

Without Equal, We Think,

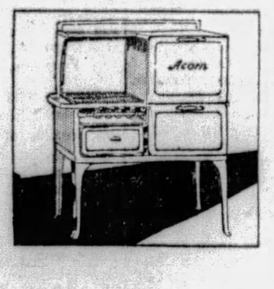

This Range 39.50

A full size, fully-enameled, splendidly constructed gas range, with the new ENAMEL LINED oven and broiler, and the cast iron front frame. A standard stove at an amazingly special price in the Anniversary.

KAUFMANN'S . . . SEVENTH FLOOR

The Rotarex Electric Washer Is

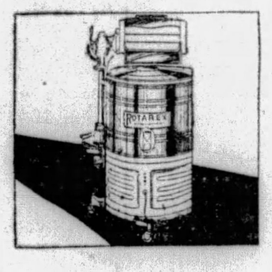

Unsurpassed 79.50

We sell this machine the year 'round at 99.50—and that's many, many dollars under the market price for washers of equal efficiency and quality. Come, examine it, hear about its remarkable washing record, its speed! Anniversary priced 79.50.

KAUFMANN'S . . . SEVENTH FLOOR

Ever Hear of a Metal Bed

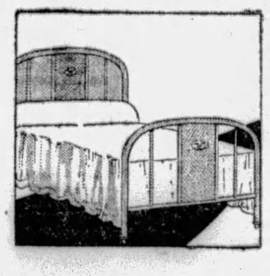

Like This at $5

Neither did we! But this is Anniversary time! This bed has a 12-inch cane center panel—brown enamel finish—and may be had in full or twin size. Usually 9.75—at which it is a "best seller."

KAUFMANN'S . . . SEVENTH FLOOR

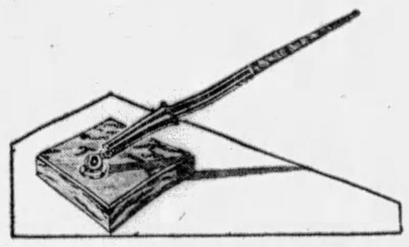

The Desk Must Also Be Well Appointed

10.00 Desk Sets, 6.50

The days of the postoffice pen are over...neither you nor your friends should be subjected to the medieval torture of an ink-splashing implement...spruce up the desk with one of these fountain pen desk sets...in Mexican or Argentine Onyx and Italian marble...black holder with colored tip ...No. 4 size...Anniversary priced 6.50.

100 double or 200 single sheets, 100 envelopes . . . name and address on both. Regular price 1.00. Anniversary price..... 89c

1.00 Book Ends . . . assorted finishes and subjects, at..... 89c

1.25 — 500 Sheets Typewriter Paper.. 8½x11 Leader Bond . . . Anniversary price..... 79c

Box of 250 Business Envelopes—Berkshire stock, Congress size . . Anniversary priced at 79c

KAUFMANN'S . . . MAIN FLOOR

Real Estate

A brick residence and frame garage in South Winebiddle avenue near Friendship avenue, East End, lot 49x200 feet, has been sold by Ellen C. Wynne to Henry I. Van Dyke.

A new six-room brick and shingle dwelling at 411 South Winebiddle avenue, Eighth Ward, has been sold by G. L. Schreibels, builder, to John A. Noll, who takes the property for a home. The lot is 30x140 feet.

In Wilkinsburg, George Sampson has sold to C. L. Kiskadden 46x105 feet with a six-room brick house at 2698 Laketon road.

In Brookline, Achille Malacarne sold to Joseph A. Lappin 30x105 feet in Pioneer avenue for $9,000.

In Edgewood, Forbes H. Elston has sold to Edward M. Sharah an eight-room brick house at 1028 East End avenue. The lot is 25x120 feet. The buyer takes the property for a home.

In Mt. Lebanon, John J. O'Donnell has sold to C. M. Willard a five-room stucco and shingle house at 260 Ashland avenue for $8,000. The buyer is occupying the home.

Otto H. Heinrich has sold to Albert W. Ott 25x108 feet in Stewart avenue, Carrick.

E. O. Hall has sold to W. S. Bridge 51x175 feet improved in Boggs avenue, Wilkinsburg.

A property in Phillips avenue, Squirrel Hill, lot 44x106 feet, has been sold by Hyman Gulak to Milton Weinman.

(Advertisement)

IN BED TWO MONTHS; THEN KONJOLA WON!

For Three Years Rheumatism Made Life Miserable, But Famed Medicine Brought Relief.

How Konjola, the new medicine, goes to the very roots of ills is shown in case after case wherein this master medicine of 32 ingredients—22 of them the juices of roots and herbs—has triumphed after all else tried failed.

MRS. JAMES T. ANDERSON
(Photo by Brady Stewart Studio)

This master medicine is being explained by the Konjola Man, who is at the Dow Drug Store (formerly McCulloch's), Penn Avenue and Sixth Street, Pittsburgh, where he is meeting those who come to hear just why it is, and how, that this new and different medicine triumphs when hope has been abandoned. In that sentence is the answer to the question of Konjola's amazing success. This super-compound is new and different. There is no substitute for Konjola because there is no medicine like it. Konjola's goal is new, abundant and glorious health fully restored; the mere mission of temporary relief is not the aim of this real medicine. Konjola cleanses and invigorates the ailing organs; it drives impurities and poisons from the system; it opens the door, paves the way for the return of health. What cheer there is for sufferers in the experience of Mrs. James T. Anderson, R. R. No. 9, South Hills Branch, Pittsburgh, who said to the Konjola Man a few days ago:

"I was sick and miserable all over, and had lost hope, and then Konjola worked one of its wonders of which I have read and heard. But I never expected such results, so quick and thorough. For three years I was the helpless victim of a stubborn case of rheumatism. Dreadful sharp, severe pains pierced my back and over my kidneys. I could hardly move my body. Finally I got so bad that I had to remain in bed for two months. Someone had to turn me over as I could not move. Stomach trouble, too, was one of my chronic ailments. I tried everything that was recommended but the only result was failure. I was discouraged and without faith in any medicine.

"My husband had read and heard so much about Konjola that he suggested I should give it a trial. But I had no faith in this or any other medicine. But I knew that something had to be done and so I decided to take one more chance. But I was taking no chance with Konjola. It was exactly what I always needed. It went right to work; I could almost feel it. Day by day I improved. Konjola cleansed and invigorated my system. The poisons were eliminated. Rheumatism grew less severe and finally this wonderful medicine drove it from my system. The soreness, pains and stiffness have disappeared and my digestion is perfect. All my new health and joy in living I owe to Konjola. What can I say to praise Konjola as it so richly deserves?"

Same old story—complete success—wherever Konjola is put to the test. All of Konjola's ingredients work together, yet each of the 32 has a mision of its own to perform in Konjola's campaign for new and glorious health.

The Konjola Man is at the Dow Drug Company (formerly McCulloch's), Penn Avenue and Sixth Street, Pittsburgh, where he is meeting the public daily, introducing and explaining the merits of this master medicine.

Newsy Chronicle of Activities in Capital of Motion Picture World

BEATRICE JOY, SOON TO FILM FIRST TALKIE, MAY HEAR WEDDING BELLS AGAIN

By DOROTHY HERZOG

(Copyright, 1929, by Premier Syndicate.)

HOLLYWOOD, June 17.

HIS name is Arthur Strauss. He hails from Chicago. His father is a millionaire banker and hotel owner.

Last year, Mr. Strauss visited Hollywood. He met Beatrice Joy. Mr. Strauss proved he was a man of judgment. He liked—and likes, forsooth—Miss Joy.

Heads are beginning to nod and significance creeps into voices discussing Beatrice and Mr. Strauss. Yes, we enjoy double-exposing a bubble into a diamond ring. Mr. Strauss is an attractive sophisticate in his early forties. He is married but has been separated from his wife for some time. It is further declared by the all wise that divorce papers are in the offing.

Beatrice Joy.

It must have been four or five years ago that Beatrice severed her legal status with Jack Gilbert. At present, I believe, she is voodvil-ing, but she settles in Hollywood pretty soon to begin work on her initial First National picture.

Star Gets Medal If He Pays for It

YEARS ago, the excellency of "Tol'able David," an inspiration film starring Richard Barthelmess, won it the photoplay medal as the season's best picture. The medal reposed in the inspiration offices. Richard Barthelmess has hankered for that medal. Recently whilst in New York, J. Boyce Smith conferred with his fellow Inspiration executive, Walter Camp, regarding the medal. They decided to offer it to Barthelmess rather than to Director Henry King or Arthur Joseph Hergesheimer.

R. Barthelmess.

Mr. Barthelmess arrived at Mr. Smith's office at the appointed hour. He was delighted to hear the medal was to be given to him.

But Mr. Smith, according to the story, remarked that the medal had been appraised and found to have $70 or $80 worth of gold in it. Subsequently, Mr. Barthelmess could have it for a monetary consideration. Latest reports indicate the medal is still under Inspiration's roof . . .

Clarence Brown Tries Air Flying

RUTH ELDER, W. K. flyer, and Jimmy Grainger, ditto, air-planed to Seattle 'tother day. Ruth plans to zoom skywards to New York in the fall where she will close a pending deal to return to her first love. Pictures have been her second. Ruth may be an active pilot for a passenger company. She has her license for such work now.

Clarence Brown.

Ben Lyon will soon have his. I believe one has to fly 350 hours to win a passenger pilot license.

And whilst in the air, Clarence Brown, the director, has purchased a sweet little "ship." He is another who intends sky-ing to New York in the not distant future.

Miss Love Eats; Lyon Buys Book

SCREENALITIES: KATHERINE CORNELL, W. K. Broadway star, arrives in town tomorrow accompanied by a secretry, a maid, and a friend. She will be met at the station by Husband GUTHRIE M'CLINTICK, now busy making a flick for Fox. Mr. McClintick has leased a home in Bev. Hills and 'tis here and there that Miss Cornell will rekup from a season's run in "The Age of Innocence." BESSIE LOVE lunching with BILL HAWKS, the beau cupid of the colony. And Bessie saying she has chucked polo for croquette. ALICE WHITE lunching with SID BARTLETT and HOOT GIBSON, also a beau cupid. BEN LYON exiting from a bookstore with a book. And he always claimed he had one.

Ben Lyon

Sid Grauman Fools Mr. Mayer

SID GRAUMAN, local theater impressario who will soon enter into production activities, loves practical joking. Sid put a sly one over on Louis B. Mayer, vice president of M. G. M.

Mr. Grauman is a late riser. Noon is his sleep deadline. He awoke this partik morn, however, at 7 and to his chagrin couldn't sleep any more. So he picked up the telephone and called Mr. Mayer at Santa Monica. The maid said Mr. Mayer could not be disturbed. He was in the pool. Mr. Grauman introduced himself as a managing editor of a local newspaper and insisted Mr. Mayer would speak to him. What he had to say portended to a studio strike.

Mr. Mayer answered the phone.

"I've learned," Mr. Grauman stated in his role of M. E., "that Actors' Equity have called a strike this morning at 10:30 and the electricians and propmen are going to walk out."

"I don't believe it," Mr. Mayer contradicted.

"That has nothing to do with it," purred Mr. Grauman. "I would like to get a statement from you about the strike."

"I'll make a wager it isn't true," shouted Mr. Mayer.

"I never take wagers," soothed Mr. Grauman—and hung up.

He waited long enough for Mr. Mayer to return to the pool and phoned again. The maid gave him an argument but after all a managing editor with such momentous news has his rights. Mr. Mayer returned to the telephone.

"I just wanted to tell you I'd take that wager," said Mr. Grauman.

Mr. Mayer slammed down the receiver. An hour or two later he stalked into Irving Thalberg's office to inquire about the strike. It was then he learned he had been practical-joked.

MORE TALK

Leila Hyams appears as one of the talkers in "The Idle Rich," new dialogue picture, featuring Conrad Nagel.

Walter Winchell On Broadway

George Davis

NEW YORK, June 17.

ABOUT a decade or so ago George Davis rated among the better monologists, commanding a terrific wage in his field. Davis was also one of the few authorities on Shakespeare, and until the sour breaks came in bunches, he was listed high among the profession's intelligentlemen. Then with one sweep Old Man Fate cut him down just like that. He was topping one of the Keith bills not far from his home in the 50s and hastened through his last performance to join his loved ones.

As he turned the corner leading to his dwelling he saw his home in flames and hours later, when the blaze was under control, they discovered his devoted wife and children almost in ashes.

The shock sent him to a sanitarium where he remained for several months and his coin dwindled. When he was normal again he had wasted from 165 to 110 in weight and while he snubbed the saloons during his illustrious stage career he soon became Broadway's best stew. You were bound to run into George any day between the Circle and the Square where he took to panhandling. Those who knew about his misfortune sympathized, of course, and donated a coin or so. But George spent it on giggle water and frequently was assigned to Welfare Island or other city institutions for "the cure."

THERE was the Winter, for instance, he was under lock and key on the island and he wrote to a Broadwayfarer, who never failed him when he was in need, or when he wasn't, for that matter. "It's damn cold here," wrote Davis to his friend, "please promote an overcoat for me, will you?"

The pal immediately forwarded one of his handsome coats for which his wife paid $135, but which he never liked or wore, so he sent it to George, who immediately responded: "It's a nice coat, and all that, but where the hell is the belt?"

At any rate, when Davis was released again, he couldn't pull himself together (as that swell detective said to the girl in the finale of "Broadway"), and every time he went gay on fun-milk he selected the toughest neighborhood of the town at the time (Tenth avenue) to look for a fight. Of course, he never drew the decision and invariably returned to the Stem with black and blue orbs and a shattered nose. That was what liquor and loss of self-respect did to one grand guy in his time. It was all very horrible.

"He'll drink himself to death eventually," observed the mob, and many of them quit handing him money, knowing that it was only contributing to his downfall and sending him lower into the depths. No booking agent or manager would chance engaging him, knowing that he wouldn't appear for the show, and if he did he probably would be highly carbonated. Recently Dorothy Hirsch, of the Variety staff, who was among his pals to the end, was approached by George. He was a difficult-to-look-upon sight.

"GOOD heavens, George," ejaculated Dorothy, "you look awful! I'll give you a dollar if you promise to spend it in the barber shop for a shave and hair trim, and go get a clean collar! If you do that, come back, and I'll give you another dollar."

George agreed and took his departure. Dorothy was reprimanded by her confreres. "You're only killing him by doing that!" they scolded, "you know darn well he'll get drunk again. How many times has he promised to quit drinking? Every time you hand him dough you're only sending him to his grave, etc."

And they were right. But George, who always chuckled at the argument that liquor would finally lay him low, wasn't killed by hooch, after all. When he was sober, as he happened to be that day, he always remarked that he had to drink to keep from seeing "that awful fire, that awful, awful fire!!!"

As he proceeded to make himself presentable for Dorothy, to get that other dollar, he was crushed lifeless by a speeding truck.

The Morning Mail

DEAR WINCHELL:

The tragic end of Louis Bennison and Margaret Lawrence brings forth many memories to one who was for several years not only Bennison's press agent, but also his friend. I handled the publicity for "Badges" and "The Virgin," two of Bennison's vehicles and spent much time in the late actor's company. I found him to be always the gentleman, temperamental, true, but generous and kind hearted to a fault. Louis, despite his Herculean build, was a dreamer and idealist; an ardent lover of the outdoors and a faithful family man. He was not a heavy drinker because he was afraid of liquor. Liquor made him morbid and I have heard him say time and again . . . "don't let me drink any hard liquor . . . some day I'll shoot myself under it's influence."

The untimely end of Bennison marks the fourth death since the closing of "Badges," the mystery drama in which Bennison supported Madge Kennedy and Gregory Kelly. The first was the suicide of Pauline Armitage, a talented and beautiful blonde, who played the female menace. Miss Armitage leaped from a window in the Hotel Shelton shortly after the show closed. It was rumored at the time that she had called a well-known Broadway figure on the telephone at Miami, who had tired of her, and during the course of the conversation he had told her to "go jump out the window." She did; to the sidewalk, many stories below. Then came the death of Gregory Kelly, next that of Jules Hurtig, the producer of both "Badges" and "The Virgin," while en route to the Canal Zone. And now, Bennison.

LOUIS was never, as long as I knew him, a ladies' man, despite his good looks, heroic figure and flashing teeth. He was devoted to his wife and daughter, the latter having achieved some prominence as a tennis star on the West Coast, and was pitted against Helen Wills on various occasions. His wife spent much of her time East in the actor's dressing room, laying out his wardrobe, make-up and making herself generally indispensable to him. He frequently mentioned that he would be lost at an opening without his wife to get things set for him.

Louis was a great favorite in Australia and New Zealand ever since his tour with "Johnny Get Your Gun," which he authored under the name of E. L. Burke. He always wanted to return there.

Bennison was a great horseman, an expert pistol and revolver shot and an ardent disciple of Izaak Walton. He often claimed he could cast a fly further and more accurately than many experts.

Women never worried Bennison. They were his living, he said, inasmuch as his success depended upon their liking him. Otherwise they meant nothing. Probably the unfortunate affair with Miss Lawrence was a culmination of the loneliness of the Antipodean tour.

Bennison wore a toupee, not "to ward off advancing age" as much of the papers stated, but because he had lost the front hair through an early illness, probably typhoid. Bennison was a thorough gentleman and a good friend.

—Dick Kirschbaum.

(Copyright, 1929, by The Daily Mirror, Inc., and Walter Winchell.)

Another Comedy Pitt Attraction

"Iz Zat So," comedy which opens in the Pitt tonight, was written by James Gleason and Richard Tabor when those two actors were out of work, thereby gaining for themselves jobs and a nice slice of money. Kenneth Daigneau, Pauline MacLean, Mabel Kroman and a local boxer of reputation will play the leading roles.

Next week Margaret Anglin plays the lead in "The Woman of Bronze."

Carewes, Divorced Year Ago, Remarry

CHICAGO, June 17.—(AP.)—Edwin Carewe, motion picture director, and Mary Akin, film star, were remarried yesterday at the home of the bride's sister. The couple was first married in 1926. They were divorced in Mexico in July, 1928.

Mrs. Carewe, a former Chicago high school girl, entered motion pictures as a Sennett bathing girl and rose to stardom under Carewe's direction. They have two children.

SWEDISH STARS IN LOVE AGAIN

John Robertson, directing "The Single Standard" for Metro-Goldwyn-Mayer, brings the Swedish players, Greta Garbo and Nils Asther, together again as screen lovers. And by the smiles it appears that Greta and Nils are happy at the thought of being in the same romantic closeups once more.

JESUIT PRIEST BEATIFIED

VATICAN CITY, June 17.—(AP.)—Father Caludio De La Colombiere, Jesuit founder of the world-wide devotion to the Sacred Heart of Jesus, gained the rank of the blessed yesterday at the third beatification in St. Peter's this month.

Many Americans, including a special pilgrimage of 150 members of the League of the Sacred Heart led by Father Charles J. Mullaly, participated in the ceremonies. St. Peter's was elaborately decorated, especially in the niche containing the statue of St. Ignatius, founder of the Jesuits, and the altars to the Sacred Heart of Jesus and St. Margarerita Alacque.

In the afternoon Pope Pius, accompanied by cardinals, venerated the beatified and remained for benediction at which the pontifical blessing was imparted.

St. Peter's was partly illuminated last night and a statue dedicated to the Sacred Heart of Jesus, erected on Janiculum Hill near the general headquarters of the Jesuits was unveiled.

Old Newspaperman Ill at Franklin

FRANKLIN, Pa., June 17.—William F. Ferguson, 68, veteran newspaper editor, is critically ill at his home here. He has been growing weaker for several months.

Ferguson, with newspaper experience in New York, Chicago and Franklin, was probably best known as editor of the National Prohibitionist before coming to Franklin.

Several years ago he led an exploring party to Isle Royale, Lake Michigan, uncovering copper workings which are new being further explored.

AMUSEMENTS.

Shubert's Pitt — Mats. Thursday and Saturday — Now — GEORGE SHARP PLAYERS in "IS ZAT SO?" — A PRIZE FIGHT COMEDY

HEINZ PLANT — OPEN TO THE PUBLIC — 9 to 4 DAILY EXCEPT SATURDAYS — Ask your Conductor how to reach it — 80,000 VISITORS LAST YEAR — SEE PITTSBURGH FIRST

VERNER'S

SUMMER-CLEARANCE SALE

Men's, Women's and Children's Shoes

One of the most important selling events of the year—offering surprising special reductions in every department. Hundreds of new summer styles are on sale, including men's, women's and children's shoes, Arch-Preservers, new Debutante models and Hosiery ▽ ▽

WOMEN'S

New summer models in all the popular materials.

58 styles, regular $10.50 values, now . $7.95

67 styles, regular $12.50 values, now . $9.95

ARCH PRESERVERS

1400 pair Arch-Preservers in latest styles and all wanted leathers.

$10.00 values, now $7.95

$12.50 values, now $9.95

DEBUTANTE

900 pair Debutante models from the new shop, in all the newest summer styles.

$7.50 values, now $6.65

CHILDREN'S

Special reductions in most lines of juvenile shoes, priced according to size.

$3.85 $4.85 $5.45

WOMEN'S HOSIERY

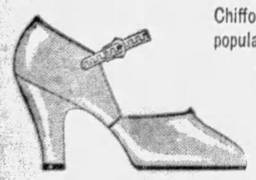

Chiffon and service weights in all popular shades, regular $1.95 val.

Chiffon now . $1.35

Service weight $1.55

MEN'S

$7.00 values, now $6.35

Reductions in the latest summer models of both black and tan oxfords.

$8.50 values, now $7.35

700 pair Johnson & Murphy Shoes, $15.00 value, now $13.35

VERNER 249 FIFTH AVENUE

MOVIE PLAYMATES

Nils Asther, movie star, seems to be enjoying his frolic with Leo, playful lion, who also emotes before the picture cameras. However, we don't envy Mr. Asther his familiarity with jungle inhabitants.

FILMLAND

LOEW'S UNITED ARTISTS PENN — NOW "A RARE TREAT" — All TALKING SINGING DANCING! Paramount Picture — EDDIE DOWLING in "THE RAINBOW MAN" — MARION NIXON SAM HARDY FRANKIE DARRO — "A Sensation" — Wesley EDDY — The Inimitable, Talented Entertainer, in "SEASHORE FOLLIES" — Broadway Cast of 40 — "Whata Show" — LEIBERT BREESKIN

LOEW ALDINE THEATRE — NOW PLAYING — A $10 Broadway Revue at Usual Loew Prices! — ALL SINGING DANCING—TALKING — FOX MOVIETONE — FOLLIES OF 1929 — THE ENTERTAINMENT TREAT OF A LIFETIME! — A Bevy of Gorgeous Girls, Catchy Songs, Snappy Dances, Smart Fashions, Roaring Comedy, Amazing and Colossal Scenes in Natural Colors! — Cast of 200 Entertainers with STEPIN FETCHIT

FILMLAND.

STANLEY-WARNER THEATRES — Stanley SEVENTH & LIBERTY — A HUMAN HURRICANE OF PASSION! — Nubi—the Screen's Most Tempestuous Temptress! Thrill to Her Charms in— The SQUALL — ALL-TALKING! ALL-LOVING! With Myrna Loy Alice Joyce Richard Tucker — ON THE STAGE — Charlie's taking you places to see things, make merry! — CHARLIE MELSON "IN CALIFORNIA" — STARTS TODAY! — A glorious vacation with — JOE TERMINI Comic Instrumentalist — MADELYN KILLEEN Blues Cutie — MILLS and SHEA Funny Dancers — WILLIAMS SISTERS Harmonizing Beauties — Also Bernie Armstrong's Organlogue "On With the Show"

STANLEY RIGHT PENN AVE. & BEATTY — A JOY JULEP! Served on Ice! — DICK POWELL in "KEEP KOOL" — Sparkling entertainment! Sets brilliant as Northern Lights! Hear Dick Sing "I'll Always Be in Love With You." He's Marvelous! — Also IRMA GUTHOERL'S Organ Solo "Open Secrets" — A DARING MARINE! Fighting to die because he has lost the battle of love! — "FROM HEADQUARTERS" A TALKIE With MONTE BLUE Gladys Brockwell Guinn Williams H. B. Walthall — It's Monte's greatest talking picture!

STANLEY GRAND 5th AVE. — STUPENDOUS AND SUBLIME! — The First Talking Super-Production— DOLORES COSTELLO — In a Warner Brothers' Vitaphone triumph— NOAH'S ARK — Told in two mighty versions —one ancient—one modern! — Thrill to the Flood Scenes. You'll be Spellbound! — Also Short Subject Program!

BRUSHTON THEATRE — MONDAY, TUESDAY, JUNE 17-18 — DOUBLE BILL — Hear and See WILLIAM COLLIER, Jr. in "ONE STOLEN NIGHT" and Silent Picture CHESTER CONKLIN in "THE HAUNTED HOUSE"

GARDEN — Norman Kerry & Pauline Stark — "MAN, WOMAN AND WIFE" — TRIANGLE EAST LIBERTY — "CAPTAIN LASH" With VICTOR McLAGLEN

CAMERAPHONE EAST LIBERTY — LON CHANEY in "Where East Is East" — ALL WEEK

KENYON N. S. — All Talkie "SATURDAY'S CHILDREN" — Corinne Griffith

URGE PEOPLE TO ASK TAX CUT

Reduction of the federal tax on earned incomes, if accomplished at the next session of Congress, will be one of the outstanding achievements of the present administration, according to advocates of revision downward on the levy assessed American wage earners.

The majority of the members of Congress is said to favor tax reduction and they believe that professional men, salaried people and wage workers should be the first to have the burden lifted.

HOOVER FOR CUT

It is pointed out that President Hoover, Secretary Mellon and other administration leaders have shown their inclination to cut the tax on earned incomes.

While the tax reduction movement is popular, the most ardent supporters of the movement at Washington have urged strong indorsement by the people in order to set the machinery in motion to effect the relief demanded.

PEOPLE'S VOICE

The voice of the people in behalf of those who are forced to pay on their earned incomes has been raised as a result of the nation-wide campaign, which is being conducted by the Sun-Telegraph and other Hearst newspapers.

Petitions in circulation in the principal centers of the country have been signed by millions of citizens and are ready for presentation to Congress.

James Francis Burke, who has opposed the present system of levying the tax on earned incomes since the war emergency-revenue law was enacted, in commending the Sun-Telegraph campaign, said that the interest aroused in obtaining indorsements of the plan for the tax reduction would react favorably and be a compelling factor in urging Congress to action.

Petitions have been signed in Pittsburg representaing a majority of the registered voting population of the city, and it is the aim to get a proportionate represenation of petitioners throughout the tri-state district.

The circulation of petitions is being carried on in Pittsburgh and surrounding counties.

Ridgway Plans Municipal Airport

RIDGWAY, Pa., June 17.—A municipal airport will be established in Ridgway in the near future. At a meeting of citizens Saturday evening it was decided to purchase a field from the J. C. McAllister farm on Boot Jack Hill, about three miles from town.

A flying school will be established.

De Sales Alumni to Honor Graduates

The De Sales Alumni Association will hold a reception in honor of the De Sales High School class of 1929 in the De Sales Auditorium, Margaret street, McKees Rocks.

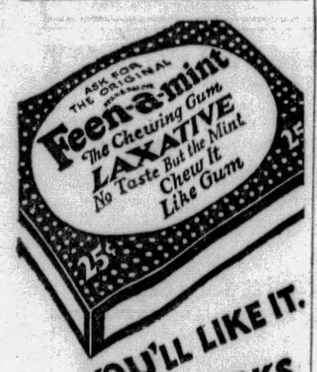

YOU'LL LIKE IT. IT WORKS. INSIST ON THE GENUINE.

Feen-a-mint

Low Fare Tickets

Every Saturday

(Including Friday Midnight Trains)

$12.00 Round Trip — Lake Trip Detroit or Buffalo

Rail to Cleveland, thence boat, returning rail; or rail to Detroit or Buffalo, thence boat to Cleveland, rail to Pittsburgh.

Good returning until midnight following Sunday.

PENNSYLVANIA RAILROAD

Mrs. Coolidge Gets College Degree

NORTHAMPTON, Mass., June 17.—(INS.)—Mrs. Grace Goodhue Coolidge, wife of former President Coolidge, was one of the four persons to receive honorary degrees at the fifty-first commencement of Smith College today.

The principal speaker at the commencement exercises was Rev. Dr. Raymond Fosdick, of New York. The degree of master of arts in course was awarded to 20 members of the senior class while 414 received the degree of bachelor of arts.

HOOVER PICKING FARM BOARD

WASHINGTON, June 17.—(AP.)—With his views on farm relief given a place at last upon the statute books of the nation, President Hoover is devoting his attention to the selection of the eight men who will administer the agricultural program as members of the newly-created Federal Farm Board.

For special reasons, the Chief Executive is anxious that the program be put into operation at the earliest possible date. Indications are that a bumper crop of wheat will be harvested within the next few months, which, added to the carry-over from last year, may produce a serious surplus.

This situation gives the board a problem of huge proportions to cope with at the outset. But, while Mr. Hoover wants the board to apply itself to this situation as quickly as possible, he believes that in a larger sense the success of his farm program will hinge primarily upon the individual capabilities of the members of the board. For this reason he is exercising the utmost care in making his selections. Two weeks, and perhaps three, are expected to elapse before its personnel is complete.

Of several hundred names that have been advanced for the President's consideration in selecting the board, two have taken a fairly definite place upon his tentative roster of members. They are James C. Stone, of Lexington, Ky., president of the Burley Tobacco Growers' Co-operative Association, and Carl Williams, publisher of an Oklahoma farm paper and a former member of the Federal Board of Mediation.

Mr. Hoover expects to send a special message to Congress today, requesting the appropriation of funds for putting the program into operation. Of the $500,000,000 authorized by the bill, the President has announced he will ask for an appropriation of $150,000,000.

Edison and Wife Home From South

WEST ORANGE, N. J., June 17.—(AP.)—Bronzed, and looking many years younger than his 83, Thomas A. Edison came home from a sojourn of more than four months at his winter home in Florida.

Mr. Edison was accompanied by Mrs. Edison and John V. Miller, his brother-in-law. They were met at the station by the inventor's two sons and their wives, Mr. and Mrs. Charles Edison and Mr. and Mrs. Theodore Edison, and John Sloane, a son-in-law. Edison grinned broadly at his relatives and photographers when he stepped from the train. He was dressed in a suit of white linen, over which he wore a long black overcoat.

Wilkinsburg Man In Butler Hospital

BUTLER, Pa., June 17.—Russell Kissell of Wilkinsburg is improving in the Butler Hospital from a broken left thigh and arm and severe cuts and bruises received Saturday when the truck he was driving was struck by a train on the Western Allegheny Railroad at Kaylor, 20 miles northeast of Butler.

The engine was derailed and the truck wrecked, being carried 100 feet along the track.

Dancers Start 37-Mile Road Marathon

NEWBURYPORT, Mass., June 17.—(INS.)—The "Dizzy Dust Dance" was under way today as sideshow to the hot wave and the Bunker Hill day holiday.

Despite the protests of state and city officials two teams of Boston ballroom artists left the City Hall to dance over the 37 miles of highroad to Haymarket square, Boston.

Cheered by 1,000 men and women and escorted by 100 automobiles, the dancers swung down the shore road.

Corns

New, scientific way—relief in one minute

No after-effects as with harsh liquids or plasters. Avoids risk of cutting your corns—100% safe!

Imagine—in one minute you won't feel even the slightest corn pain when you apply Dr. Scholl's Zino-pads! You never experienced anything like it before. It's the only *scientific* way to treat corns. Removes friction and pressure of shoes; relieves and heals. Dr. Scholl's Zino-pads are thin, dainty, cushioning, soothing, guaranteed safe, sure. Can't harm the tenderest skin. At all drug, shoe and dept. stores—35c box.

Dr Scholl's Zino-pads

Put one on—the pain is gone!

"The Big 26" June Sales

One Big Underselling Event Every Day During June

ROSENBAUM'S

Sixth Liberty and Penn "The Store Ahead" ATlantic 4300

Every Model Is Up-to-the-Minute, Brand New, Just Unwrapped

"Lady Arco" Hats ordinarily offer the utmost in style and value at the regular price of $5.00. But, for this June Event, our regular makers have far outdone themselves in presenting these extraordinary values. Leghorns . . . hair hats . . . stitched crepes . . . transparent velvet turbans . . . Toyos . . . felt and straw combinations . . . felts and rainbow Yeddo straws. Every important Paris fashion, from the wide-brimmed garden hat to the close-fitting toque. Every color, pastels, navy, white and black. Head sizes 21½ to 24, in styles of dashing chic for youth and dignified styles for matrons.

—ROSENBAUM'S, FIFTH FLOOR.

On the Street Floor

Genuine Tin Cut Crystal Chokers

$2.95

Sparkling necklaces of round or oval shaped crystals, colored or white. The sterling ring clasp has a tiny spring inside it.

500 pieces of new Costume Jewelry, regularly $1.00 to $1.95.....77c

New Shipment Silk or Leather Hand Bags

$2.95

Smart new silk or leather bags in fashionable summer shades. Calfskin and other novelty grains, handsomely trimmed, neatly lined with moire and fitted with a large mirror and swinging purse. Great variety is achieved in the manner of design.

Soft Cream Shades in New Lace Neckwear

59c

All the newest styles in panel sets, sweetheart sets, jabot sets, vestee sets . . . round, Buster and V-necklines . . . are here represented. Lace "dainties" that keep step with milady's charm and fashionableness!

"Hickory" Products

Personal Necessities

Sanitary Belts, strong elastic, form-fitted, 3 styles.....29c

Sanitary Belts, satin finished, silk elastic, 3 sizes.....59c

Sanitary Aprons, plain and lace trimmed, new rubber.....29c

Sanitary Aprons, silk rubber, neatly finished.....59c

Sanitary Skirt, silk rubber, lace trimmed, cool and soft....$1.00

Sanitary Step-In, full cut silk rubber, lace trimmed.....$1.00

Dress Shields, white and flesh, double covered, 3 pairs.....65c

Swanfleece Sanitary Napkins, oval edge, 12 in a box, 3 boxes..63c

—NOTIONS, STREET FLOOR.

June Sale No. 14 Continued

NINTH FLOOR DAY

Home Furnishings

Royal Kirman Seamless

Worsted Wilton Rugs

Rugs that rival expensive orientals in beauty and durability. Seven patterns in the 9 x 12 size. Priced at $63.75

Axminster Rugs

Long-wearing rugs that are regularly priced $48.50 —9x12 size..... $41

Economy Group

High-pile Axminsters and closely woven Velvets. 9x12 and 8.3x10.6..... $25

$10.50 Rug Pads, 9x12....$6.75
Armstrong's Felt Base Rugs, $7.75

Reversible Wool Rugs 9x12, $19.75
Imported Grass Rugs, 6x12, $2.77

Couch Hammock

Heavy frame and covered with waterproof duck. Comfortable and serviceable. $9.95

Cedar Chest

54-inch Chest, equipped with tray, moth and dustproof lid —hand-rubbed finish. $21.50

Porch Pillows

Attractive pillows covered with sateen in interesting and colorful designs. For porch or summer home..... 50c

Panel Curtains

40-in. alpaca rayon or 36-in. figured grenadine, finished with hem and fringe. Used single or in pairs. Each..... $1.00

—ROSENBAUM'S, RUGS AND DRAPERIES, NINTH FLOOR.

Special DOLLAR Sale Linens and Domestics

Check Up On Your Supply, Then Replenish Your Linen Closet at These Special Prices

42x36 PILLOW CASES — Bleached muslin, regulation hems.....5 for $1.00

EXTRA LARGE SHEETS—Full-bleached muslin; 81x99 inches..... $1.00

LINEN LUNCH CLOTHS—All-linen crash with pretty colored borders and hemmed ends. The large 54x54 size.....Each $1.00

TURKISH TOWELS—Full-bleached, woven block and border design in fast colors, 20x40-inch size.....5 for $1.00

STAMPED BEDSPREADS—Unbleached muslin. Full bed size, extra length, Priced $1.00

ALL-OVER LACE SCARFS—Gold-tone lace in attractive patterns. The 18x45-in. size for many uses.....2 for $1.00

LINEN CRASH TOWELING—Colored border, 16-inch, 5 yards..... $1.00

CARD TABLE COVERS—Linen, sateen and poplin in fancy designs.....Each $1.00

QUILTED PADDING, filled with cotton, 54 inches wide. Yard $1.00

BREAKFAST SETS—36x36-inch cloth and 4 napkins. Priced now .....Set $1.00

MATTRESS COVERS of unbleached muslin. Shrinkage allowance, full size. Priced now ....Each $1.00

$1.00

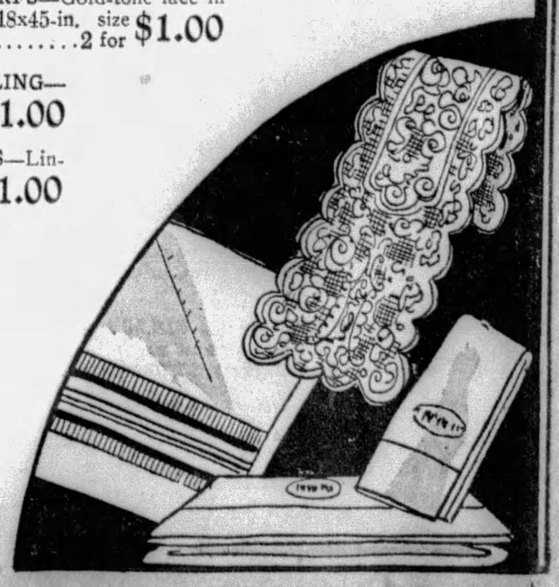

—FOURTH FLOOR.

PATRICIA PITT'S SOCIAL COMMENT

Jersey Bride Well Known In City

HERE we are on the last lap of June. Perhaps someone might not like racing figures used in connection with such a poetic month as June, but I, for one, feel a bit hurried by all these events still to be crowded into the last two weeks of the month of roses, brides and debutantes. And what's more, I'm sure society folks do, too. In addition to all the affairs they want to attend, they are busy with preparations for their departure to Europe, to Canada, or to their favorite summer resort.

No matter how rushed we are here at home, we always have a moment to spare to hear about an out-of-town wedding of interest to Pittsburgh folks.

Word has just reached us of the marriage of Mercedes Terradell, of Trenton, N. J., daughter of the late Thomas Terradells, to Prof. Jean Labatut, of Princeton and Paris, which was solemnized very quietly last Monday in the Chapel of St. Bartholomew's Church, New York, by the Rev. Clifton Macon, and just made known yesterday by the bride's sister, Mrs. Elliott F. Shepard, of Trenton, N. J., and Paris.

Of course many folks here remember Mrs. Shepard and the bride, too, who have visited their sister, Mrs. Gelston B. Morris, very frequently. Mrs. Morris has recently made her home in Miami Beach and Briarcliff Manor, New York.

Mrs. Morris was her sister's only attendant, and Alexander Morgan, of New York, a former classmate in Paris of the bridegroom, was best man.

A wedding breakfast in the St. Regis followed. Now the bride and bridegroom are touring Canada, and will sail soon for Europe.

* * *

WHILE I'm on the topic of weddings, which I've been discussing all month, for that matter, I want to tell you I've learned that Martha Chalfant, daughter of Mrs. Henry Chalfant, will be married in August. The date has not yet been set, I understand. But I do know the ceremony will take place at "Rock Ledge," the Chalfant summer home at York Harbor, Me.

Martha's engagement to Clarence W. Wheelwright, of Baltimore, son of the late J. H. Wheelwrights, was announced just last week.

Martha was graduated from the Foxcroft School. Before her debut here, she studied in Paris, I recall. Her fiance attended Princeton, and is a member of the Maryland Club, the Gibson Island Club, the Green Spring Valley Hunt Club, the Baltimore Club, and the Baltimore Country Club.

* * *

CATHERINE CRUTCHFIELD, daughter of the James Crutchfields, of Glen Osborne, was maid of honor at the wedding of Frances Toby Kremer, daughter of the John Kremers, of Overbrook, Philadelphia, and Robert Dunn, son of the Edward S. Dunns, also of Philadelphia, which took place Saturday afternoon at 5 o'clock in St. Asaph's Church. And she wore lavender chiffon, and a picture hat of natural-colored lace and baku, trimmed with a bow of violet chiffon.

* * *

AT the flower market of the Civic Club on Tuesday, one may either buy flowers or have one's fortune told, or do both as most folks will, I expect.

In charge of the hurdy gurdy fortune telling booth will be Betty McKay, Katherine Fraser, Margret Brill, Helen Klockman and Elizabeth Cunningham.

* * *

THE latter part of this week Mrs. Alfred E. Jenkins will leave for Spring Lake, N. J., where she'll spend the summer.

Mrs. T. Clifton Jenkins, of Morewood avenue, and her daughters, Dorothea and Elizabeth, will sail June 19 for London. Later they'll be joined by Mr. Jenkins.

During commencement week at Oxford the Jenkins girls will be entertained at the many legendary festivities of the university.

* * *

THE marriage of Miss Lois Evelyn Maxton, daughter of Mrs. George W. Maxton, of East End avenue, and Harold H. Rodee, son of Leslie E. Rodee, of Canton, N. Y., was solemnized Saturday night at 6:30 o'clock in the First Presbytérian Church of Wilkinsburg, by the Rev. Dr. George Taylor, Jr. The bride, who was given in marriage by her brother, George Ford Maxton, wore ivory satin and princess lace with a tulle veil held with a cap of lace and orange blossoms, and she carried roses, gardenias and lilies of the valley. Miss Margaret Bauer, as maid of honor, appeared in beige lace with hat to match, and carried spring flowers. Elwyn J. Rodee was his brother's best man and the ushers included Frank M. Keck, David F. Micheals and Allan E. Pollock. A dinner in the Penn Lincoln Hotel followed the ceremony. After an eastern trip, Mr. and Mrs. Rodee will be at home in this city.

* * *

DR. AND MRS. ELMER S. McILVAINE, of Library, announce the engagement of their daughter, Miss Helene McIlvaine, to Percival Anthony Rice, son of Dr. and Mrs. Robert Spencer Maclin, of Ripley, Tenn. Miss McIlvaine is a graduate of the University of Pittsburgh and a member of the Phi Mu sorority. Mr. Rice attended Vanderbilt University and the Carnegie Institute of Technology and is a member of the Pi Kappa Alpha fraternity. A late summer wedding is planned.

* * *

THE marriage of Miss Frances Jane Ferguson, daughter of Mr. and Mrs. W. J. Ferguson, of Ben Avon Heights, and John Schofield, son of Mr. and Mrs. W. C. Schofield, of Davis avenue, North Side, was solemnized Saturday night at 7:30 o'clock in the Ferguson home. Miss Mary Stewart was maid of honor and Armand Hoehle, best man. Mr. and Mrs. Schofield are taking an eastern trip and after July 1 will be at home in this city.

* * *

GEORGE C. BOON, of near Canonsburg, has issued invitations for the wedding of his daughter, Miss Lavinia May Boon, and Francis Fay Brock, of Canonsburg. The ceremony will be performed at noon on Tuesday, July 2, in the Center Presbyterian Church and will be followed by a reception in the Boon home.

* * *

A STRAWBERRY festival will be held Wednesday night, June 26, at the home of Mr. and Mrs. William Bauer, in Clairton road, for the benefit of St. David's Church, Willock.

Patricia Pitt

D. A. R. ENTERTAINING OFFICERS

Photo by Pittsburgh Sun-Telegraph

Mrs. Wyant Mrs. Thaw Miss M. Neil Stewart Miss Margaret B. Barnett Mrs. Hamilton

Mrs. Adam M. Wyant, retiring treasurer-general of the national Daughters of the American Revolution, and Miss Barnett, new corresponding secretary-general, guests at the home of Mrs. William Thaw, Jr., Pittsburgh chapter director. Miss Stewart is assistant registrar and Mrs. William D. Hamilton, regent of the Pittsburgh chapter, the day's host.

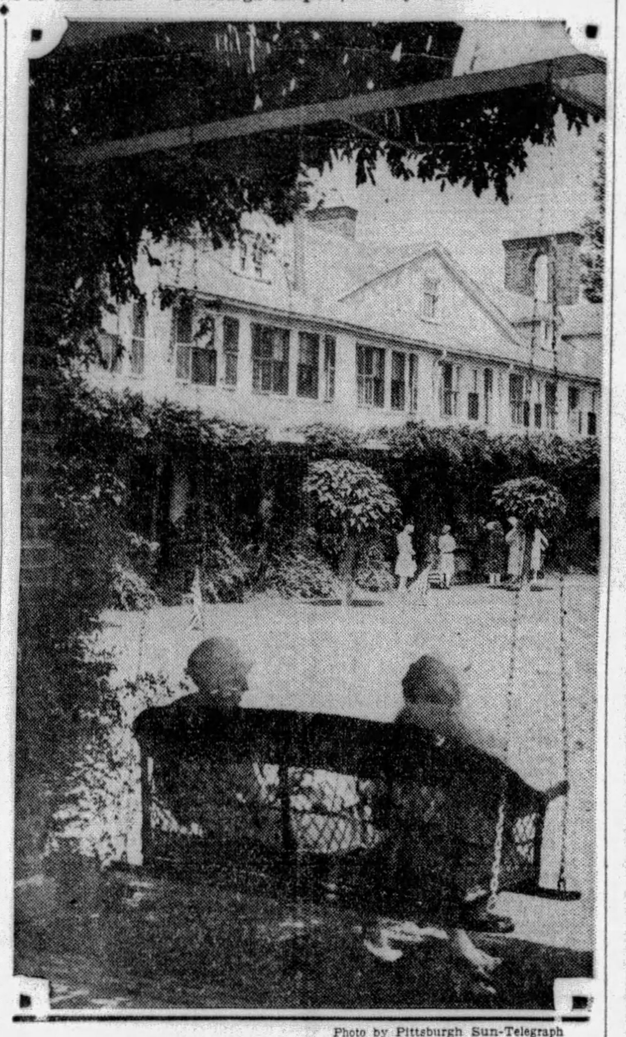

Photo by Pittsburgh Sun-Telegraph

THAW HOME, SEWICKLEY HEIGHTS

The Sewickley Heights home, "As You Like It," of Mrs. Thaw, Jr., where the Pittsburgh chapter entertained the national officers.

Monongahela Valley D. A. R. Entertains

MRS. WILLIAM D. HAMILTON, regent; Mrs. Biddle Arthurs and Mrs. Robert T. Reinaman, members of the Pittsburgh Chapter, Daughters of the American Revolution, motored to Bealsville Saturday afternoon to attend the luncheon given by the Monongahela Valley Chapter in honor of Mrs. W. H. Alexander, of Monongahela, a charter member and former chapter regent, who is now a state vice regent. Covers were laid for 268 at the luncheon, which was held in the Nemacolin Country Club, a place of especially happy and appropriate

(Continued on Page Thirteen.)

KAUFMANN LOOBY CO
PENN AVENUE BETWEEN 6TH AND 7TH STS

With Her Back to the Sun!

This suntan mode—that has caused frocks to cut out their backs and give up their sleeves; that demands colors all its own to go with a gypsy face is particularly a sports mode! In Kaufmann Looby's assortments one finds not only suntan modes, but jacket modes that are so in keeping with spectator sports wear! White, of course, or a myriad of colorings, plain, printed or polka dotted!

Sleeveless Silk Frocks, $16.50 and up
Silk Ensembles, $25 and up
Separate Silk Jackets, $7.95 and up

SPORTS SHOP ... Third Floor

KAUFMANN LOOBY CO.
627-629 PENN AVENUE
ATlantic 7800 PARKING . . . No Charge

REYMERS' TEA ROOMS

REYMERS' Tea Rooms are as modern as today, but there is no false elegance.... everything is simple and serves a purpose.

At all our Tea Rooms a Special 65c Lunch is a noon feature.

The Clark Building Tea Room features special Dinners at $1.50 and $2.

No cover charge.

*Clark Building
239 Fifth Avenue
*Oliver Building
*Jenkins Arcade
Union Trust Building
*Forbes & Atwood St.
6018 Penn Avenue
*Tea Rooms

ready with summer needs

imported chiffon afternoon frocks

new and exquisitely beautiful models

$49.50

Women who prefer the perfection of detail and the "uncopyable" lines of the better dress will find delightful interest in inspecting this new selection.

Stunning afternoon fashions that are reproduced in the sheerest, loveliest of imported chiffons—plain shades, small conservative prints and others that are riots of summer color. The collection shows:

Sleeveless Frocks with Deep Collars
Softly Draped Skirts with Uneven Hems
Long Sleeved Frocks with Separate Jackets
Printed Chiffons with Smart Touches of Lace
Sleeveless Frocks with Matching Crepe Jackets

Polka dot ensembles, on Black and Navy, small patterned prints and light summery multi-colored combinations against black, navy or pastel grounds. 36 to 46—$49.50.

OTHER NEW CHIFFON FROCKS—$35, $39.50, $59.50

Second Floor

the bride's chest o'gifts

"I never suspected the romance of house-keeping," we overheard one modern little bride confide, "until I unwrapped all these beautiful gifts!" She was an imaginative little person—given to raptures and enthusiasms, so we played the eavesdropper and listened... We pass these suggestions on for the bride-to-be you know.

"linen damask holds a silver sheen"

that I never really realized until I saw this for my very own guest table!" A hemstitched table cloth and six dinner napkins from Scotland. $10.00.

"when we dine by candle-light"

...and she displayed a pair of pewter candlesticks — gracious, and reminiscent of long-ago hospitality. Pair $9.00.

"color for my dinner table"

—just as all moderns now use. "Azure" stemware—blue as an iris petal. Shining goblets, sherbets that glisten in the sun. Iced teas for leisure hours. $5.50 and $6.00 dozen.

"when friends drop in for tea"

—these will be my servants!" An electric toaster — that toasts that delicious golden brown...a waffle iron, that makes waffles fit for kings—a percolator —perking coffee that would delight an epicure. Toaster — $2.95. Waffle Iron — $7.75. Percolator—$7.50.

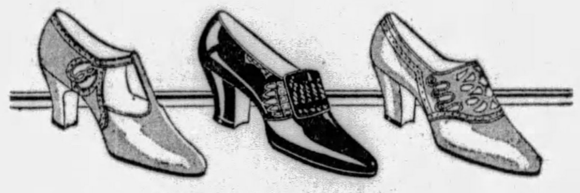

a great clearing out—broken lines

women's $11.50 to $13.50 arch preserver shoes

SUNTAN KID PATENT **$8.75** BLACK KID BROWN KID

A once-in-a-long-while opportunity—cutting deep into regular stock of this most favored and approved make of foot support pumps—the famous Arch Preservers.

A style shoe that is right up to the minute—and yet supreme in foot comfort and foot support. All modish models—made with narrow snug fitting heels which prevent gapping and slipping. They also have the concealed steel arch bridge which extends from the heel to the ball of the foot—the real secret to complete foot ease. Now—hundreds of pairs—regularly $11.50 to $13.50, cleared at $8.75.

First Floor

smart summer cottons at very special prices

The charming vogue for cottons and here an opportunity for its expression in the simple, smart "easy to make" summer frocks. Only a few yards and the trick is turned at a cost that's negligible.

85c silk and cotton crepes—58c

A rich, lasting lustre that closely resembles crepe de chine—twelve to fifteen beautiful patterns in different color combinations, including lively confetti dots, coin spots, foliage and floral designs in brilliant contrasts—36 in. wide—58c.

finest 95c cotton pique—65c

These make up into the cleverest sports frocks, separate coats, ensembles and children's suits and dresses. All guaranteed fast color prints—36 inches wide—65c.

75c sheer handkerchief lawn—38c

Made of the finest combed yarns—in exquisite summery patterns for dainty dress frocks. A real feature—36 inches wide—half price—38c.

different "pen and ink" voiles—38c

Termed "Pen and Ink" because of their delicate tracery designs, as though sketched with a fairy pen. All fast color—38 inches wide—38c yd.

Vogue Consultant Here

Today, Tomorrow and Wednesday a special representative of Vogue Patterns will be in the Pattern section to offer suggestions on the new Vogue Patterns. You are invited to consult with Miss Sullivan.

Cottons, First Floor

BOGGS & BUHL

Additional Club News

(Continued from Page Twelve.)

choice, since one of the D. A. R. Madonnas of the Trail stands, cameo-like, high against the sky at the entrance to the grounds. Miss Sarah Lilly, of California, Pa., regent of the hostess chapter, was mistress of ceremonies and introduced several visiting regents, Miss Margaret B. Barnett, corresponding secretary general of the National Society, and the speaker of the afternoon, Dr. S. S. Baker, president of Washington and Jefferson College. Miss Clara Cooper had in charge the musical program which was presented by Miss Ethel Barth, Miss Theresa Aschman, Mrs. Mary Reese Wilson and her brother, Reese R. Reese, vocalists, and Fernand Tuelle, violinist, with Mrs. Warren C. Kinder and Miss Gertrude Rogers, as accompanists. The luncheon committee included Miss Eliza L. Wilson, chairman, and Mrs. C. E. Crothers, Mrs. D. C. Herron and Miss Cooper.

* * *

LOOKING towards the establishment of a Young Women's Christian Association in the community a meeting will be held Thursday night in the Braddock High School to which all women and girls are invited. Representative women from the tri-borough district of Rankin, Braddock and North Braddock have been inducting a study of the situation during the winter and spring, a work that has been sponsored by the Valley Council of South Western Pennsylvania, and reports of their survey will be made Thursday night. The council is composed of representatives from the Pittsburgh, Wilkinsburg, Turtle Creek and McKeesport Young Women's Christian Associations together with women from Braddock and Trafford, and has as its officers Mrs. J. Andrew Gettig, president; Miss Frances Neel, vice president; Miss Priscilla Voorheis, recording secretary; Miss Cecile Bilby, treasurer, and Miss Pattie Ellis and Miss Elizabeth Campbell, executive secretaries appointed by the National Board.

* * *

MRS. NORMAN KIRKLAND, vice chairman of the social committee, is taking reservations for the Dormont New Century Club's annual luncheon which will be held Wednesday in the St. Clair Country Club. Members not driving have been instructed to take the 11:10 or 12:10 Washington bus at the end of the 42 car line. Motor cars will meet the buses at the entrance to the country club.

* * *

A RECEPTION and musicale in the home of Mrs. Frank C. Ross, Thursday afternoon will celebrate the fifteenth anniversary of the Bradford Woods Civic Club. Mrs. A. B. Chandler will furnish the music and the club's activities for the last year will be given in the form of a radio program, those taking part being Mrs. Lewis Riley, Mrs. Charles Runk, Mrs. Robert Irvin, Mrs. John Scott and Mrs. Roy S. Dougall. The hostess will be assisted by the officers of the club, Mrs. J. B. Kelley, Mrs. Scott, Mrs. Runk and Mrs. F. L. Barnhart.

Music Clubs Name Pittsburgh Woman

BOSTON, June 17.—(AP.)—The board of directors of the National Federation of Music Clubs, holding its sixteenth biennial convention here, Saturday elected the new national officers.

They were: President, Mrs. E. J. Ottaway, Port Hurson, Mich.; first vice president, Mrs. J. A. Jardine, Fargo, N. D.; second vice president, Mrs. Grace W. Mabee, Los Angeles; third vice president, Miss Julia Noyes, Portland, Me.; recording secretary, Mrs. Abbie L. Snoddy, Mexico, Mo.; corresponding secretary, Miss Margaret A. Haas, Jacksonville, Fla.; treasurer, Mrs. T. C. Donovan, Pittsburgh, Pa.

Woman Hurt When Struck at Crossing

SHARON, June 17.—Mrs. Charlotte Vasconi, 60, was painfully injured when struck by a Pennsylvania train at the State street crossing She had started across the tracks and was hit before she could get under the gates. The train had just left the station and was not traveling rapidly.

ROUNDED IN 1887

What Shall I Get the Bride?

Jean looked at the calander! . . . .

"Heavens! Just a few days until June and the DeSota wedding! What shall I get the bride?"

Her expression was fascinating to watch . . . . bewildered . . . . perplexed . . . . then, a sudden idea, and a smile! In the STUDIO of ARTS at the Hardy and Hayes store. Here, she knew, were collections of gift things, of rare beauty and charm.

Bronzes, Chinese Wares, Fine Plates — Ivories, Clocks, Rare China — Jade Pieces, Antiques, Rare Lamps

and a Thousand and One suggestions to meet every one's desires and every person's purse.

The HARDY & HAYES Co.
WOOD STREET AT OLIVER AVENUE ~ PITTSBURGH
The Largest Jewelry Establishment in Pittsburgh

Forest Love

by HAZEL LIVINGSTON
Author of "Daphne," "The Secret Studio," "Stolen Love," etc.

"You might as well know the truth. . . . I am going to marry Jack Beamer as soon as he gets a divorce!"

Read this passionate tale of wayward Nancy, who would have stolen another woman's husband to satisfy her love of luxury . . . beautiful, adorable Nancy, who found that after all *love* was enough!

Begins FRIDAY in the

SUN-TELEGRAPH

STYLE **McCreery & Co.** QUALITY
WOOD STREET AT SIXTH AVENUE ATLANTIC 4600

Tuesday...6 Important Special Events
Every One Offering Important Economies

I

An Extraordinary Clearance

1000 PAIRS OF WOMEN'S
Fine McCreery Shoes

Regular $12.00, $13.50 and $15.00 Styles

$9.75

All from our own stocks . . . the sort of shoes that you buy from McCreery's regularly. The broken assortments of sizes and leathers and colors which remain from good-selling lines . . . regrouped and repriced at this one low clearance price.

Beige and Grey Kid . . . Patent Leather . . . Snakeskin . . . Alligator . . . Brown Kid . . . and Gold and Silver Evening Slippers.

Sizes 3½ to 8, but not in every style nor in every color

(McCreery's—Shoe Dept.—Fifth Floor)

II

A Special Purchase....First Showing

300 Sheer, Cool
Tub Frocks

Featuring the
Organdie-Over-Gingham
Blocked Dimities
New Screen Voiles
Imported French Voiles
Imported Handkerchief Linen

$5.95

Cool. Summer frocks in the latest models of the Summer . . . shown for the first time tomorrow. The organdie over-gingham is a startlingly lovely new fashion . . . frocks smart enough for any informal occasion. Three lovely sleeveless sports-type styles, and the voiles in the long-sleeved, more conservative models. Sizes 16 to 42.

SKETCHED:
(A) Organdie-over-Gingham; comes in red, pink, green. $5.95.
(B) Blocked Dimity, in maize, green, Lido, rose. $5.95.

Mail and Phone Orders
(McCreery's—Moderate-Priced Dress Section—Fourth Floor)

III

EXCURSION RATES
ON 165 ODD PIECES
Vacation Luggage
AT **1/2** MARKED PRICES

An offering of which quality is the keynote! A clearance of fine McCreery luggage that heretofore sold at twice its present price. An assortment containing every travel need . . . from overnight cases to wardrobe trunks . . . for men and for women. All ruggedly constructed for active service, and values, every one. Included are:

Men's Suit Cases
Men's Fitted Cases
Men's Gladstone Bags
Men's Shirt Cases
Men's Kit Bags
Men's Travel Bags
Auto and Shoe Trunks
Tourist Cases
Round Hat Boxes
Square Hat Boxes
Women's Fitted Cases
Overnight Cases
Women's Suit Cases
Wardrobe Trunks
Wardrobe Cases
Shoe and Laundry Bags

Originally $2.50 to $85.00...Now ½ Price

(McCreery's—Seventh Floor)

IV

For the Sheerest Summer Frocks

Exquisite
Shadow-Proof
SILK SLIPS

$5.95

The fashionable vogue of the sheer chiffon and Georgette frock also brings into use the finer silk slip. Tailored for those who prefer the simple styles, beautifully lace trimmed after the 'feminine' mode . . . built-up shoulder and strap top . . . of heavy crepe de chine that can be tubbed and re-tubbed, and look its own smart part to the end.

Choose . . . beige, navy, black, flesh and white.
Sizes 34 to 44.

June is Lingerie Month at McCreery's

(McCreery's—Fourth Foor)

V

An Importer Closes Out 350 Pieces
Fine Hemstitched Italian Crash Linens
At Remarkable Savings

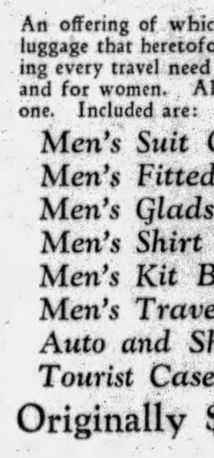

"McCreery Linens" means so much to Pittsburgh women . . . a guarantee of quality and fashion . . . odd sizes that may match with other pieces you now have.

36x36 Cloths, *regularly $1.75* . . $1.25
45x45 Cloths, *regularly $3.00* . . $1.75
54x54 Cloths, *regularly $3.75* . . $2.00
18x36 Scarfs, *regularly $1.25* . . $1.00
18x45 Scarfs, *regularly $1.50* . . $1.00
18x54 Scarfs, *regularly $1.75* . . $1.25

50 Bridge Sets...$1.95

Italian linen, hemstitched, in 36x36-inch size cloth, with 4 napkins to match. Boxed, and may be used as a gift.

Embroidered Swiss Spreads . . . $3.50

Embroidered in coin spots and figures, with scalloped edge. In rose, blue, orchid, gold. 81x103 inches.

(McCreery's—Second Floor)

VI

A Gay Summer Adventure in
Tots' Ensembles of Dress and Hat

$2.95 $3.95 $5.95

Fashioned in the cool sleeveless modes with colored smocking and contrasting embroidery for trimming. Delightfully made with deep hems, and hand finishing that adds so much to their smartness.

(A)—Surplice Frock of blue dimity with rose coin dots. Others in organdie, blue, flame, green, with colored embroidered flowers and piping. $3.95.

(B)—Green, blue, orchid and pink batiste, with all-over floral pattern, in white. Dainty sun-bonnet hat. Prettily smocked $2.95.

(C)—White Organdie, with smocked yoke and charming flower designs. A Kate Greenaway Hat completes it. $5.95.

Mail and Phone Orders

(McCreery's—Juvenile Floor—the Fifth)

DUNDEE, ALGER ON EDGE FOR BOUT TONIGHT

SUN-TELEGRAPH SPORTS

FOURTEEN MONDAY, JUNE 17, 1929 BEST IN PITTSBURGH

REMY KREMER TO FACE REDS TODAY

JAMES J. LONG Sport Comment

Deal Failure Hurts Bucs.
Donohue Stays to Win.
Only His Third Victory.
Grimes' Strain Lifted.
Meine Comes Through.
Hart's Poor Decision.

JONES-CLARKE SWAP LOOKS HELPFUL

JUST before trading time in the major leagues closed last Saturday another National League club tried to make a deal with Cincinnati for Pitcher Pete Donohue, but the proposed deal fell through because the Red management demanded a higher price in playing materials than the other club considered him worth. The failure of the attempted dicker was a bad break for the Pirates, as yesterday the same Donohue, who had been a bust all season, suddenly regained his form and not only kept the Bucs from cleaning up in both ends of a double header and regaining first place in the pennant race, but broke the long winning streak of Burleigh Grimes. The spitball star, with the Pirates putting up behind him the poorest fielding game they had played since the start of the campaign, suffered his first defeat of the year after hanging up 10 victories in a row.

Heinie Meine

It was only the third win for Donohue this season. He captured his first game of the year against St. Louis, then lost six contests in succession and recently defeated Boston.

But Burleigh had to go down sooner or later, and perhaps it will all work out for the best. Long winning or hitting streaks involve a considerable strain and Grimes may be all the better in future games through having that strain lifted.

OFFSETTING to some extent the downfall of Grimes was the success of a new Buc pitcher, Heinie Meine. The opening half of yesteray's dual bill was the first game started by the Kansas City recruit, and he came through in a way that indicated he may be of considerable help later. By copping the opener, the Pirates kept clean their record of never having lost three games in succession this season. Local fans are of the opinion that they would not have lost even two consecutive games this last time but for the blunder that Umpire Bob Hart pulled in calling Eddie Roush safe at third base in the fourteenth inning of Saturday's game at Forbes Field.

Roush appeared to be out beyond question, but Hart ruled him safe. The decision and the effect it had upon the Pittsburgh players, had much to do with enabling the Giants to score eight runs and win. The Pirate-Giant series was the most important being played in the National League last week, yet League President Heydler assigned to it three umpires, including one first-year man, who seemed to be going in a poorer stride than any others on the staff.

THE Pittsburgh club's attempt to bolster the reserve infield forces by sending Coburn Jones and a sum of cash to Wichita in the Western League in exchange for Shortstop Clarke is a step in the right direction.

Coburn Jones

It was due only to force of circumstances that Jones remained here as long as he did. He clearly does not belong in the major leagues. Though a fair hitter, he is weak defensively, being far from sure-handed in handling ground balls and lacking the throwing power required of a shortstop in the fast set.

JONES looked good for only a day or two when first called upon to plug a Pirate infield hole this season. During the absence of Bartell last week he was of no help to the Bucs, but on the contrary caused the loss of a couple of games by his erratic work. In three games he made Jess Petty took a great deal worse than the left-hander really was.

It is regrettable that the Pittsburgh club did not obtain a man with big league experience in acquiring the sorely-needed new infielder, but that failure was not due to any lack of effort.

IT IS known that the Buc management not only tried for a month to get Eddie Farrell from the Braves, only to have every offer rejected because the Giants seemingly had first call on Boston material, but that proposals were made for two other Eastern infielders in the National League. One thing practically certain is that Clarke will be more serviceable than any of the other extra infielders the Rovers have tried this season. Not only is he said to be an uncommonly good fielder, but he has been doing his share with the bat, too.

CLARKE started with Waterloo, Ia., in the Class D Mississippi Valley League in 1927, advanced to Columbia, S. C., in the Class B South Atlantic Association last year, and this year made another advance to Wichita in the Class A Western League. Art Griggs, a Pitt football player in 1905, who is president and manager of the Wichita club, says Clarke is one of the best major prospects he has had in recent years. Jones left Pittsburgh yesterday to report to Wichita and Clarke was scheduled to join the Bucs in Cincinnati today.

DAN HOWLEY, manager of the Browns, admits that the Yankees are playing good ball in spite of their crippled condition, but believes that they will need all of their missing regulars to check the drive of the Athletics in their coming big series.

Dan Howley

"The Yanks must have Ruth and Meusel in the lineup when they tackle the A's," Howley is quoted. "Hoyt, Pipgras and Johnson have been pitching effectively, but Miller Huggins must have Herb Pennock in his old-time form in order to halt the Mackmen.

"IT IS my opinion that Mack has the best pitchers in the American League today. He is handling them carefully and none is overworked. That is the most important factor in running a pennant contender, and, besides, the A's do some of the hardest hitting I've ever seen.

"Another thing worth considering is the good fortune which has attended the Philadelphia club since early in the season. Serious accidents have been escaped, whereas the Yanks are not blessed with their usual luck. Losing Ruth, Pennock, Moore and Meusel has been a big drawback."

THE FACT that Carl Mays, with the assistance of a questionable decision by Umpire Bob Hart, managed to stagger through the last four innings of Saturday's game and get credit for the Giant win, probably saved his job for him, for a few days at least. For it is said that the New York club was all set to hand an unconditional release to the veteran submarine hurler Saturday, but postponed the intended action after being forced to send him into the final game of the local series in the eleventh inning. Perhaps Mays will be cast adrift later, but in any event Saturday's development kept him on the New York payroll longer than he would have stayed there otherwise.

ALL BOXING followers agree that no man can rightfully be considered a champion unless he has won his title in the ring; that

Paulino and Schmeling Mix Play With Work

PAULINO GOES BOATING
Paulino Uzcudun, Basque heavyweight, finds a boat ride cooling and refreshing after his training sessions at Hoosick Falls, N. Y., for his 15-round bout with Max Schmeling, the German, at the Yankee Stadium, New York, June 27.

PHOTOS BY INTERNATIONAL NEWSREEL

SCHMELING IN RUGGED SPORT
Max Schmeling engaging in the stirring pastime of croquet at his training quarters at Lakewood N. J. The game appears to require keen concentration.

MAXIE AS AUTOIST
Sometimes even motoring entails work, as Max Schmeling discovers when he has to repair a deflated tire.

WELTER KING WORKS OUT IN GYM

By HARRY KECK,
Sports Editor.

BULLETIN.

Joe Dundee and Billy Alger weighed at 2 p. m., in Flynn's gymnasium, downtown, for their 10-round bout in the Meyers Brothers Bowl, North Braddock, tonight. Dundee scaled 150 pounds and Alger 149¾. The boxers in the preliminaries were to scale at 3 p. m., at the Bowl.

Joe Dundee, of Baltimore, wants a nice balmy evening and no rain tonight. The welterweight champion of the world has an engagement on his hands to box 10 rounds with Billy Alger, of Phoenix, Ariz., in the Meyers Bowl, North Braddock, and, if there's anything he hates worse than a postponement, it's two postponements.

Dundee arrived in Pittsburgh yesterday morning and established headquarters at the William Penn Hotel, along with his manager, Max Waxman, who has been here since Friday, and Heine Blaustein, his trainer, and Eddie Ross, his advisor. Early in the afternoon he repaired to Flynn's gym, in Sixth street, and went through a short but spirited workout, at the end of which he scaled only one pound over the welterweight limit of 147 pounds. He jumped the rope, punched the bags and shadow-boxed, but did not don the gloves for any sparring. He surprised the onlookers with his speed. Later he took a walk, a rest and then a sight-seeing tour, and expressed himself as tickled with Pittsburgh and promised to return for other bouts after his battle with Jackie Fields with his title at stake, in Detroit, July 16.

UNASSUMING CHAMPION

Dundee, who is a quiet and unassuming young man, the father of two boys, aged 6 and 2 years, wears a studious look as he goes about his work in the gymnasium and in the ring, and away from his labors he hides himself from the world. Ross and Blaustein are his two constant companions. They have trained him from his preliminary days and watch over him with the care of a mother.

Alger, Dundee's opponent, checked in this morning and also was rarin' to go. He said he was in fine fettle and expected to give the champion one of the hardest fights the latter has had since he ascended the throne. Billy is noted as a rough and ready "club fighter" and has met the best of them for several years.

Dundee and Alger will weigh in at 2 p. m. today in Flynn's gym to avoid the trip to Braddock and back again. They plan to eat immediately after scaling and then retire for a rest until they are called to leave for the arena. The other boxers on the card will weigh in at 3 o'clock at the Bowl.

Jimmy Belmont, of Braddock, meets Rudy Ceder, of Tarentum, in the eight-round semi-final, which is expected to be a great slugfest. In the two six-rounders Joe Colombo tackles Jackie Murray and Johnny Michaels meets Eddie Guba. The

(Continued on Page Sixteen.)

Fitzsimmons Arrives for Battle

Floyd Fitzsimmons, veteran boxing promoter of Chicago and Detroit, and partner of Jack Dempsey, former heavyweight champion of the world, arrived in Pittsburgh this morning to take in the Joe Dundee-Billy Alger bout in the Meyers Bowl, North Braddock, tonight.

Fitz, who gained fame some years ago by signing Harry Wills and Jack Dempsey for a bout that failed to come off and has staged a number of battles, involving various stars of the ring, is promoting Dundee's 15-round championship bout with Jackie Fields in a specially-constructed arena in Detroit, July 16, and wants to see how Dundee shapes up for the event. He will occupy a ringside seat near Dundee's corner tonight.

Another notable here for the fight is Benny Franklin, Baltimore promoter and friend of Dundee, who has staged a number of Dundee's fights in his home town. Franklin arrived this morning.

GRIMES SPURNS DEFEAT ALIBI

By Staff Correspondent.

CINCINNATI, June 17.—Burleigh Grimes did not have any excuses of any kind to offer for his first defeat of the season, much as he would have liked a continuance of his victory string. Grimes has been received almost exclusively by Charlie Hargreaves and it is probably that the change in catchers may have bothered him, but Burleigh did not comment on this phase of his work whatever.

"I think the boys were 'down' and therefore no match for Pete Donohue," said Grimes. Burleigh figured that the endurance test of Saturday at Forbes Field followed by a train ride and 18 more rounds were not conducive to spirited play.

Grimes said he had a lot of stuff on the ball and felt good. However, he was due to be trimmed. Any pitcher who can take his regular turn, help out others and stave off defeat until the near approach of the Fourth of July is a wonder. No mistake.

Lloyd Waner made four hits in a row in the first game, his stunt giving him 10 in two consecutive games. The wee marvel of centerfielders has jumped ahead of Brother Paul again. Paul could connect for only one yesterday.

'It would be quite simple for the Pirates to vault into first place today. A victory over the Reds with the Cards losing to the Cubs will turn the trick. The Braves spilled the Redbirds beautifully yesterday, but it was about time. The play of the Reds and Phillies against the St. Louis entry this year has been little short of sickening.

One and One

YESTERDAY'S SCORES.

FIRST GAME.

PITTSBURGH.	AB.	R.	H.	P.	A.	E.
Bartell, ss	5	1	1	4	4	0
L. Waner, cf	6	2	4	1	0	0
P. Waner, rf	4	1	0	2	0	0
Traynor, 3b	4	1	1	0	2	0
Grantham, 2b	3	0	1	5	5	0
Comorosky, lf	3	1	1	5	0	0
Sheely, 1b	4	0	2	9	0	0
Hemsley, c	5	1	2	1	0	0
Meine, p	4	1	0	0	1	0
Totals	38	8	11	27	12	0

CINCINNATI.	AB.	R.	H.	P.	A.	E.
Swanson, cf	4	1	1	3	0	0
Critz, 2b	4	0	1	3	5	0
Walker, rf	4	0	0	1	0	0
Stripp, 3b	1	0	0	0	0	0
Dressen, 3b	2	0	0	0	2	1
Kelly, 1b	4	1	3	13	1	0
Zitzmann, lf	4	0	0	5	0	0
Pittenger, ss	2	0	0	1	6	1
*Purdy	1	0	0	0	0	0
Gooch, c	2	0	0	1	0	0
Sukeforth, c	1	0	1	0	0	0
Luque, p	2	1	2	0	0	0
Kolp, p	0	0	0	0	0	0
†Lucas	1	0	0	0	0	0
Ehrhardt, p	0	0	0	0	0	0
Ash, p	0	0	0	0	0	0
‡Allen	1	0	0	0	0	0
Totals	33	3	8	27	14	2

*Purdy batted for Pittenger in ninth.
†Lucas batted for Kolp in seventh.
‡Allen batted for Ash in ninth.

Pittsburgh	0	0	1	0	1	1	2	3	0	—8
Cincinnati	0	1	2	0	0	0	0	0	0	—3

Earned runs—Pittsburgh 5, Cincinnati 3.
Two-base hits—Bartell, L. Waner.
Three-base hit—Swanson.
Home runs—Kelly.
Runs batted in—By L. Waner 2, Hemsley, Sheely 2, Traynor, Comorosky 2, Kelly, Swanson, Critz.
Stolen base—Traynor.
Double plays—Bartell to Grantham to Sheely; Traynor to Grantham to Sheely.
First base on balls—Off Luque 5 (Comorosky 2, Grantham, Meine, P. Waner), off Ehrhardt 1 (Grantham), off Ash 1 (Sheely), off Meine 2 (Gooch, Swanson).
Passed ball—Hemsley.
Hit by pitched ball—By Meine 2 (Stripp, Pittenger).
First base on errors—Pittsburgh 2.
Sacrifice hunts—Traynor, Bartell.
Left on bases—Pittsburgh 12, Cincinnati 7.
Struck out—By Meine 1 (Purdy).
Losing pitcher—Luque.
Umpires—Jorda, Magerkurth and Rigler.

SECOND GAME.

PITTSBURGH.	AB.	R.	P.	P.	A.	E.
Bartell, ss	4	0	1	5	2	2
L. Waner, cf	4	0	1	5	0	0
P. Waner, rf	4	0	1	2	0	0
Traynor, 3b	3	0	2	2	1	1
Grantham, 2b	4	0	0	3	1	0
Comorosky, lf	3	0	0	0	1	0
Sheely, 1b	3	0	0	6	0	0
Hemsley, c	3	0	0	1	0	0
Linton, c	1	0	0	0	0	0
Grimes, p	1	0	0	0	1	0
*Adams	1	0	0	0	0	0
Fussell, p	1	0	0	0	0	0
Totals	31	1	5	24	9	7

CINCINNATI.	AB.	R.	H.	P.	A.	E.
Swanson, cf	4	0	0	2	0	0
Critz, 2b	5	1	0	2	4	0
Walker, rf	1	2	0	1	0	0
Dressen, 3b	3	2	1	1	3	0
Kelly, 1b	3	2	1	13	0	0
Zitzmann, lf	3	0	1	4	0	0
Pittenger, ss	3	1	1	2	6	0
Sukeforth, c	4	0	1	2	0	0
Donohue, p	4	0	1	0	1	0
Totals	30	8	7	27	14	0

*Adams batted for Grimes in the sixth.

Pittsburgh	1	0	0	0	0	0	0	0	0	—1
Cincinnati	2	0	2	0	3	1	0	0	*	—8

Earned runs—Pittsburgh 1, Cincinnati 5.
Two-base hits—P. Waner, Kelly.
Runs batted in—By Traynor, Dressen, Kelly, Pittenger, on errors 3, on stolen bases 2.
Stolen bases—Walker 3, Kelly, Zitzmann, Pittenger 2, Donahue.
Double play—Critz to Pittenger to Kelly.
First base on balls—Off Grimes 3 (Walker 2, Zitzmann), off Donohue 1 (Traynor).
Hits—Off Grimes, 7 hits and 7 runs (4 earned) in 5 innings; off Fussell, no hits and 1 run (not earned) in 3 innings.
Passed balls—Hemsley, Sukeforth.
Hit by pitched ball—By Grimes 2 (Pittenger, Swanson).
First base on errors—Cincinnati 2.
Sacrifice hunts—Kelly, Walker.
Sacrifice fly—Dressen.
Left on bases—Pittsburgh 5, Cincinnati 6.
Struck out—By Grimes 2 (Swanson, Kelly) ,by Donohue 2 (Comorosky, Grimes).
Losing pitcher—Grimes.

MAJOR LEAGUES

GAMES TODAY

NATIONAL LEAGUE.
PITTSBURG AT CINCINNATI.
St. Louis at Chicago.
Others not scheduled.

AMERICAN LEAGUE.
Chicago at Philadelphia.
Detroit at Boston (2).
Others not scheduled.

STANDING OF THE CLUBS

NATIONAL LEAGUE.

	W.	L.	Pct.	—Today— W.	L.
St. Louis	34	21	.618	.625	.607
PITTSBURGH	32	20	.615	.623	.604
Chicago	30	19	.612	.620	.600
New York	28	22	.560	.569	.549
Philadelphia	22	27	.449	.460	.440
Brooklyn	20	30	.400	.412	.392
Boston	19	31	.380	.392	.372
Cincinnati	19	34	.358	.370	.352

AMERICAN LEAGUE.

	W.	L.	Pct.	—Today— W.	L.
Philadelphia	39	12	.765	.769	.750
New York	31	20	.608	.615	.596
St. Louis	32	23	.582	.589	.571
Detroit	30	28	.517	.525	.508
Cleveland	26	27	.491	.500	.481
Washington	20	31	.392	.404	.385
Chicago	20	37	.351	.362	.359
Boston	16	36	.308	.321	.302

RESULTS YESTERDAY.

NATIONAL LEAGUE.

PITTSBURGH	8	CINCINNATI	3
CINCINNATI	8	PITTSBURGH	1
New York	11	Brooklyn	4
Philadelphia	7	Chicago	2
Boston	9	St. Louis	8
Boston	6	St. Louis	5

AMERICAN LEAGUE.

New York	11	Detroit	7
Cleveland	10	Philadelphia	9
St. Louis	5	Boston	2
Washington	5	Chicago	3

GAMES TOMORROW

NATIONAL LEAGUE.
PITTSBURGH AT CINCINNATI.
St. Louis at Chicago.
New York at Brooklyn.
Boston at Philadelphia.

AMERICAN LEAGUE.
Philadelphia at Washington.
Boston at New York (2).
Others not scheduled.

Keech's Death Upsets Local Racing Plans

The plans of B. Ward Beam, racing director of the Pittsburgh-Bridgeville speedway, have been temporarily upset. The untimely death of Ray Keech at Altoona Saturday has caused the local officials to rearrange their original ideas. Keech had been signed to head an all-champion drivers' battle July 4 and had planned to remain over here until the day of the race.

Beam, a personal friend of Keech, who has raced several times for the local promoter, remained over in Altoona and will get back in town today. He has wired local headquarters that he has the signatures of several of the better pilots who competed at Altoona along with other speed monarchs who have at one time or another won AAA classics.

Frank Moran's Sister Is Buried Here

Funeral services were held this morning for the late Mary Cecelia Moran, sister of Frank Moran, former heavyweight championship contender, who now is living in California. Miss Moran died last Thursday, after a lingering illness.

Requiem high mass was held in St. Peter's Roman Catholic Church, and the funeral was from Reel's undertaking parlors, North Side.

Frank Moran was notified by telephone of his sister's demise, but was unable to get here in time for the funeral.

BUCS REGAIN SECOND; WIN AND LOSE

By CHARLES J. DOYLE
Staff Correspondent

CINCINNATI, June 17.—The overworked Pirates are back in second place today, and showing an optimistic mood, despite the unnecessary pressure that has been put upon them in the past two days.

The Buccos split a doubleheader with the Reds yesterday, but they had to stay around Redland Field for something like eight hours to get the even break. A rainstorm twice held up the first game, which was won by the Buccos, 8-3. Burleigh Grimes lost his first game of the year in the closing fray, 8-1.

The two big-league clubs gave a fine imitation of the Homestead Grays with suitable rivals as they contested in the closing game. It was 5:30 or better by the village clock when the second tussle began. The delays in the first encounter caused the late start in game number two.

RAIN DELAYS GAME

The opener was held up for one hour and thirty-four minutes in the third inning and another shower halted the sport for 10 minutes in the fifth round.

Grimes really had a lot of stuff as he saw his 10-game winning streak snapped. But Peter Donohue pitched his best game of the season in holding the Pirates to five hits. Burleigh was in the bullpen in the first encounter, and then hopped into action in the second contest without a murmur.

Heinie Meine worked the entire first game for the Buccos despite the unusual interruptions. Heinie pitched a fine contest, he getting a verdict over the wellknown Senor Luque, who was shelled off the hill in the seventh round.

HEMSLEY ERRS THRICE

Grimes' defeat was aided and abetted by Rolly Hemsley, who experienced his worst day as a Pirate in making three errors, all of which were recorded in one inning on wild throws to first and second.

Hemsley may have been feeling a strain as the youngster worked the 14-inning tilt against the Giants

(Continued on Page Fifteen.)

Today's Lineup

PIRATES.	REDS.
Bartell, ss.	Swanson, cf.
L. Waner, cf.	Critz, 2b.
P. Waner, rf.	Walker, rf.
Traynor, 3b.	Dressen, 3b.
Grantham, 2b.	Kelly, 1b.
Comorosky, lf.	Zitzman, lf.
Sheely, 1b.	Pittinger, ss.
Hemsley, c.	Gooch, c.
Kremer, p.	May,p.

GIANTS WIN, GAIN AS CARDS, CUBS LOSE

Baseball Season Is Closed Until the Next Giant Series

★ SUN-TELEGRAPH ★ SPORTS ★

MONDAY, JUNE 17, 1929 FIFTEEN

BRITONS WIN

BUDAPEST, Hungary, June 17.—(AP.)—Great Britain advanced to the final round of European zone Davis Cup play yesterday, eliminating Hungary in the semi-finals, three matches to two.

BABE IS BACK

CEDARHURST, Md. June 17.—(INS.)—Babe Ruth, has fully recovered from his recent illness and will be in right field tomorrow when the Yankees open their series with the Red Sox.

A'S STOPPED; BROWNS AND YANKEES COP

By LES CONKLIN.
International News Service.

NEW YORK, June 17.—St. Louis, Pittsburgh and Chicago are practically deadlocked for the lead in the National League race this morning, and the fourth-place Giants are charged with only one more defeat than the pace-setting Cardinals. You couldn't get a much more exciting scramble by dropping a two-bit piece on the Bowery.

The Giants, who usually have to play a lone hand in intersectional battle, received unexpected help from the three weaker eastern outfits—Brooklyn, Philadelphi and Boston—on the western trip just concluded. Sporadic outbursts on the part of the latter trio halted the march of the three western leaders, as was the case yesterday, for example, when the lowly Braves knocked off the Cardinals twice, 9 to 8 and 6 to 5, and the Phillies handed the Cubs a 7-to-2 shellacking.

CARDS' RALLIES VAIN

The Cardinals rallied desperately in the ninth inning of each encounter, but the Braves just managed to check each uprising in time. Ray Benge, of the Phillipes, struck out 13 batters and yielded only five hits in beating the Cubs.

Burleigh Grimes, mound ace of the Pirates, was beaten by the tail-end Cincinnati team, 8 to 1, after the Bucs had won the first game of the double bill by an 8-to-3 count. Grimes had won 10 games without a loss, but was no match for Pete Donohue yesterday.

The Giants kept up their terrific slugging by manhandling the Brooklyn Robins, 11 to 4. Lindstrom had a perfect day at bat with two homers and a pair of singles, and Mel Ott smacked his fourteenth homer.

The Athletics' winning streak of six straight victories was shattered when they lost a ding-dong slugfest to Cleveland, 10 to 9. Charley Jamieson saved the game with a diving catch of Bishop's liner in the ninth.

YANKS TAME TIGERS

Celebrating his return to the line-up with a home run and a single, Bob Meusel helped the Yankees tame the Tigers, 11 to 7. Detroit knocked Pennock and Moore out of the box. New York won the series, three out of four.

Four hits by Heinie Manush and the pitching of Kimsey, a rookie, featured the Browns' 5-to-2 win over the Red Sox.

Firpo Marberry won another game for Washington, besting Ted Lyons, of the White Sox, by a 5-to-3 score.

PIRATES SPLIT WITH REDS

(Continued from Page Fourteen.)

before boarding the train for Cincinnati. He caught beautifully in the first clash of yesterday, but the Reds swiped eight bases on him in the twilight affair. Five of the sacks were stolen in the exciting third, the first-and-third setup providing the opportunity for most of the thefts. Linton wen in to catch in the sixth.

Manager Bush stated today that Remy Kremer would be on the mound this afternoon in the third game of the series. Manager Hendricks of the home team will counter with southpaw Jake May.

Donohue was so clever against the Freebooters that the Buccos were hitless in five straight innings beginning with the seventh. A double by Paul Waner and Traynor's single in the first scored the lone Pittsburgh tally.

The Reds started their wild running on Hemsley in the first inning when they tallied twice. The base stealing third, in which Rolly uncorked three wild throws, brought two counters and the home boys added three more in the fifth. Fred Fussell worked the last three rounds.

MEINE HURLS WELL

In his first full game as Buccaneer, Heinie Meinie was highly impressive. The St. Louis Dutchman was a fine master of ceremonies after the first rain intermission. He held the Reds runless on four safeties in the last six rounds. His general demeanor being that of a dependable, smart hurler.

The first run made off Heinie was a lucky homer from the bat of George Kelly. George came up in the second with one out and hoisted a short fly near the rightfield line. The ball fell on fair territory and then bounded into the stands for a circuit swat.

Foxx, O'Doul Show Way In Big Six

Jimmy Foxx and Frank O'Doul, between them, cornered five of the six hits made by six members yesterday, but Foxx lost a point while O'Dould was gaining eight. The Athletics slugger got two out of five against Cleveland, a mark of .400 for the day, but since his average was .410, he did not hit up to it and fell back to .409. O'Doul got three out of four, including his thirteenth homer, as the Phils bumped the Cubs, 7 to 2.

	G.	Ab.	R.	H.	Pct.
Foxx, Athletics	51	193	43	79	.409
O'Doul, Phillies	50	196	48	76	.388
P. Waner, Pirates	53	207	46	69	.333
Hornsby, Cubs	51	196	43	64	.327
Ruth, Yankees	37	134	34	43	.321
Gehrig, Yankees	51	182	47	56	.308

DEATH TAKES LEONARD

NEW YORK, June 17.—(AP.)—Charles Leonard, secretary and treasurer of the Pittsburgh Hockey Club and brother of Benny Leonard, retired undefeated lightweight champion, died of Bright's disease, at his West End avenue home, here yesterday.

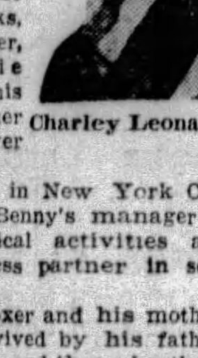
Charley Leonard

Leonard, who had been ill for several weeks, called his mother, Mrs. Minnie Leonard, into his room, kissed her and fell over dead.

He was born in New York City and had been Benny's manager in various theatrical activities and was his business partner in several enterprises.

Besides the boxer and his mother, Leonard is survived by his father, George Leonard, and three brothers, Willie, Murray and Joey.

SMITHS LOSE TO CIVICS, 8-7

Another Inter-County League team fell before the snappy playing of a City League nine yesterday in one of the feature engagements of the local sandlot baseball card. The North Side Civics, on top in the City loop, went 10 innings to defeat the Jimmy Smith club in the Inter-County, 8 to 7.

Jim Rooney's heavy hitting was the feature of the game.

Pleasant Valley Smilers were too strong on the attack for the J. J. Boyles in another interesting game, winning, 7 to 3; Beltzhoover won over the crack Stowe Civics, 6 to 2, and St. Johns defeated the Wagner All-Stars, 5 to 4.

W. O. W. made its hits count to beat the Boston Indes, 8 to 2. The Homestead Grays traveled to Sharon for a double bill with the Beaver Falls Elks, and won both games, 11 to 0 and 9 to 3. The Lawrenceville Business Men defeated Oakmont, 11 to 9, in a free-hitting contest.

In the only Gimbel Major League game, the Stowe Indies defeated the Immaculate Heart nine, 17 to 5, in a listless game.

SALO IS VICTOR IN PYLE DERBY

LOS ANGELES, June 17.—(AP.)—Bronzed of skin, haggard of face and worn to the point of exhaustion, Johnny Salo, 36, has conquered 3,635 miles of pavements, deserts and mountains to win C. C. Pyle's trans-continental foot race and the $25,000 first prize.

By a margin of but 2 minutes and 47 seconds, Salo triumphed in the gruelling grind from New York City. That slim lead he held over Pete Gavuzzi, 115-pound British-born Italian, in the total elapsed time standings when the trans-continental event came to an end here last night. Under the schedule, Gavuzzi is entitled to a prize of $10,000.

It was in the final hours of the lengthy race that Salo, a Passaic, N. J., policeman, blazed his trail to victory. He came from behind to snatch the winner's laurels from the wiry Gavuzzi in the last 26 miles 385 yards of the derby. The final lap was in the form of a marathon at Wrigley Field. A crowd of 10,000 watched the event. Salo was first to finish the marathon, coming in nine laps ahead of Gavuzzi.

GIUSTO UMEK THIRD

Salo crossed the continent in 525 hours 57 minutes and 20 seconds. Gavuzzi did it in 526 hours and 7 seconds.

More than 12 hours behind Gavuzzi, but in position for third place money—$6,000—came Giusto Umex, of Italy, who plodded from coast to coast in 538 hours 46 minutes and 52 seconds. Sam Richman, of New York, was next, ready to take the $3,500 prize for fourth place, with a total of 571 hours 29 minutes and 29 seconds.

A college youth, Paul Simpson, of Burlington, N. C., registered 586 hours 30 minutes and 53 seconds to garner fifth place and $2,500. Sixth in line was Philip Granville, Indian from Hamilton, Ont., who walked and loped an aggregate of 618 hours 54 minutes and 23 seconds for $2,250 of the "pot of gold" at the transcontinental rainbow's end.

FINISH IS THRILLER

A four-mile jaunt from Huntington Park, a suburb, to Wrigley Field here, preceded the 26-mile 385-yard regulation marathon.

In the four-mile stretch Salo slashed 4 minutes and 22-5 seconds from the 9-minute 56-second lead held by Gavuzzi. At the six-mile mark of the regulation marathon he forged into the elapsed time lead by four-fifths of a second and gradually stretched his margin until, at the 16-mile post, he was more than four minutes ahead. Gavuzzi at that point got away to his famous sprinting finish, but his best was not enough to win.

Nineteen runners completed the coast-to-coast journey, but only 15 of them came in for prize money. Other winners and the amounts they will call for are: Seventh, M. B. McNamara, Australia, $2,000; eight, Herbert Hedeman, New York, $1,750; ninth, Harry Abramowitz, New York, $1,500; tenth, Mike Joyce, Cleveland, $1,250; eleventh, Guy Shields, Picher, Okla., $1,000; twelfth, Elwin Harbine, Santa Rosa, Cal., $900; thirteenth, Elmer Cowley, Clifton, N. J., $850; fourteenth, Pat Harrison, Miami, Ariz., $800; fifteenth, Joe Spangler, New York, $700.

LEAD CHANGES HANDS

Gavuzzi and Salo battled bitterly for supremacy in eight of the 10 weeks required to cross the country. Passing the Ohio state border line, Gavuzzi leaped into first place by a four-hour margin, the greatest advantage held by any runner during the course of the race.

Salo steadily narrowed the gap until, in Big Spring, Tex., he passed up his English rival. From then until the finish the lead changed hands several times, but neither was able to mark up a margin of better than 1 hour and 52 minutes.

The plodding pilgrims this year took 78 days to span the continent, six less than were required in last year's jaunt over west to east course. The time made by the runners was approximately 50 hours faster than the elapsed time of Andy Payne, Claremore, Okla., who captured the first transcontinental jog. This year's renewal of the derby started from New York on March 31.

The elapsed time table:

1—Johnny Salo, Passaic, N. J., 525:57:20.
2—Pete Gavuzzi, England, 526:00:07.
3—Guisto Umek, Italy, 538:46:52.
4—Sam Richman, New York, 571:29:29.
5—Paul Simpson, Burlington, N. C., 586:30:53.
6—Phillip Granville, Hamilton, Ont., 618:54:23.
7—M. B. McNamara, Australia, 627:45:28.
8—Herbert Hedeman, New York, 631:23:48.
9—Harry Abramowitz, New York, 634:46:20.
10—Mike Joyce, Cleveland, O., 689:02:52.
11—Guy Shields, Picher, Olka., 698:17:29.
12—Elwin Harbine, Santa Rosa, Cal., 727:56:16.
13—Elmer Cowley, Clifton, N. J., 742:00:27.
14—Pat Harrison, Miami, Ariz., 748:20:51.
15—Joe Spangler, New York, 755:59:14.
16—George Rehayn, Germany, 765:00:52.
17—Charles Eskins, Elyria, O., 783:56:46.
18—Morris Richman, New York, 854:11:11.
19—George Juschik, Poland, 882:07:34.

Tad's Immortal Fight Stories

By TAD

(For 10 years, Tad (T. A. Dorgan), one of the greatest cartoonists and sports authorities, covered the "fight game." Shortly before his death, recently, he wrote and illustrated a score of stories describing, in his inimitable style, those ring battles which for thrills and sensationalism were stamped indelibly in his mind. These reminiscences deal not only with fights in which titles were at stake, but also with thrilling affairs staged in private and at the smaller clubs. This story is one of the series. Others will follow.)

"THERE'S the greatest fighter the world ever saw," said Abe Attell as he pointed toward Benny Leonard, who had just finished Johnny Kilbane in the third round with a right-hander to the chin.

We all have our favorite, but many a Kilbane admirer on the night of July 14, 1917, threw his hands in the air as he proclaimed the Bronx boy King.

No champion in our time had ever been so far outclassed as Johnny Kilbane was that night by Benny Leonard. If you had gone to that fight not knowing who Kilbane was you would have sworn that he had never seen a boxing glove before, his showing was so poor.

Outboxed, outpunched and outgeneraled, the Cleveland marvel was indeed a sorry sight.

The fight was held at the American League Park in Philadelphia. The ring, an 18-foot affair, was pitched directly over the home plate. Thirty or forty newspapermen sat around it. The spectators, numbering 25,000 or more, sat in the grandstand and bleachers.

Five bright arc lamps were over the ring and made a fine light to view the quarrel by.

Kilbane was first to cross the field from the dugout. He was wildly cheered as he drew off the little green sweater he wore close about his neck.

He hopped into the arena and walked over to where Jim Corbett sat to chat a bit. Abe Attell crossed the diamond then and waited in Johnny's corner to shake his hand.

A moment later another big cheer went up and Benny Leonard, wrapped up in a bright purple robe, stepped into the ring. He immediately walked over to Kilbane's corner and shook the latter's hand.

A box of khaki-colored gloves was tossed into the center of the ring and the seconds soon upholstered the mitts of their men.

Johnny Dundee was introduced and did the old hand-shaking thing to both boys.

A bevy of photographers then got busy and snapped a few pictures of the gladiators shaking hands.

Joe Humphries introduced both men and announced that Leonard weighed 133 pounds at 8 o'clock, while Kilbane tipped the beam at 127.

THE gong sounded and the two greatest little men in the world started to fight.

Right off the bat Leonard sneaked over a left that sent Kilbane's head back and a mighty roar went up.

Benny danced a step toward Kilbane, then a step back. It was his feinting style. He was on his toes all the time. He jabbed Johnny again, much to the latter's surprise, and a tiny stream of blood trickled from the Cleveland boy's mouth. The Leonard admirers howled with glee.

Kilbane then tried his shifting feint in order to open Leonard's guard. He danced from side to side, feinting first with the right and then with the left, but he might just as well have tried to scare the eagle on a silver dollar.

Leonard paid absolutely no attention to the feints, and when Kilbane finally did let go with left and right Leonard blocked both as if they had been feather pillows.

That took much of the heart out of Kilbane.

He danced away with a smile, and a moment later let fly a terrific right for Leonard's head. This was nicely ducked by the lightweight champion, who came up and smashed Kilbane on the mouth with a left that could be heard in the left field bleachers.

The Leonard crowd cheered themselves hoarse as the latter repeated a moment later with another. The bell found Kilbane smiling, but running second.

Kilbane came out for the second round with a more serious expression on his face. As Leonard jabbed with a left, Kilbane caught his arm and drew him close. They wrestled a bit and Johnny let fly a terrific uppercut which landed flush upon Leonard's chin.

Instead of falling, Leonard merely stepped back and popped a left to his opponent's mouth, drawing the blood again. They danced a bit, and Leonard repeated the punch.

They wrestled again and once more Kilbane landed a right-hand uppercut, and it was then time for his admirers to howl, which they did.

Kilbane, a bit more confident now, swung a vicious left for Benny's head and missed. He swung a right and missed, and then Leonard ripped a left to the stomach. He stepped back and busted a pip of a left to the mouth, and the blood ran down from Kilbane's mouth to his neck.

He tried to wipe it away with his glove, but made an awful smear of it. The bell gave Kilbane a chance to be washed off. Leonard walked right over to Kilbane as the bell clanged for the third and swung a left that missed its mark at least two feet.

Kilbane held until the referee broke them. Then he jumped into the air, a la Dundee, and let go two jabs. He missed, and as he was squaring himself again for another attack Leonard's left caught him on the ear and he went sprawling to the ropes in Benny's corner.

There was a wild yell from the crowd. It looked like a killing. Kilbane recovered himself and "came up smiling." It wasn't the smile of a winner. It was a stall smile. His eyes were glassy as he danced unsteadily upon his feet.

Leonard, cool and calculating, eased around like a cat. He had his man and he was in no hurry. He let Kilbane lead to feel his strength. Johnny led and missed. He was weak and his aim was poor.

LEONARD cooly pushed him away and set himself for the killing. Kilbane led again. It was a weak lead. Leonard crashed a right over on the ear and Kilbane fell to the floor, trying to save himself by grabbing his opponent. He was up in a jiffy.

The place was in an uproar now. Then came a clinch. Kilbane's seconds yelled for him to hang on.

Leonard's seconds yelled for their man to push Kilbane away.

The crowd howled for a knockout. They wanted some one down. Anybody down would do. The fight crowd wants a finish.

The referee broke the men and Kilbane danced away just as a drunken man would. Blood was streaming down his chin from his cut mouth.

He backed away and looked toward his corner with a glassy stare. He forgot that Leonard was facing him. He wanted instructions. He was smiling, but out, standing up. His seconds yelled to him to watch Leonard.

He faced Leonard again. Benny feinted with the left for the stomach, and as Kilbane threw out his arm to clinch a right-hander caught him flush upon the chin and he fell down, his body right at Leonard's feet.

Everybody was yelling as the referee stepped over to count the prostrate man out.

Kilbane got to his hands and knees immediately and started to put his hands up as the bell clanged.

A second later a big towel went flying through the air.

It seemed as if every one was yelling at the top of his voice. Kilbane's seconds carried him to his chair and he kept muttering: "What's it about? What's the trouble? What is it?"

He was a sorry sight. Johnny Kilbane, the cleverest featherweight we had ever seen. His face was covered with blood and his eyes glassy and apparently looking nowhere in particular.

He fell into his chair with his arms limp at his side as a wild mob surrounded Benny Leonard, a real champion, a lad who had won his spurs.

PAIRINGS SET FOR GROGAN CUP PLAY

The second and final 18 holes of the annual 36-hole Grogan Cup competition, between golfers of the Shannopin and Highland Country clubs, will be played over the Highland layout Wednesday.

In the first 18 holes of the competition, played recently at Shannopin, Highland won by a rather wide margin. The pairings and starting times for the play Wednesday follow:

12:30—T. C. Allison and C. E. Whitehead vs. A. Stuckl and T. Thomas.
12:35—W. N. Clark and Dan Boss vs. Ken Holmes and V. M. Guy.
12:40—Ray Wachter and A. F. Gass vs. J. A. Riggle and A. W. Ginn.
12:45—W. B. Rodgers and J. L. Mooney vs. J. T. Thompson and C. A. Bruckman.
12:50—Ed. Stamm and Dr. Aschom vs. V. W. Cruickshank and W. L. Vickerman.
12:55—Dr. Salverstadt and W. B. Wenshall vs. W. W. Hushberger and N. B. McKinnon.
1:00—J. J. Eichenberger, Jr. and W. D. Clasper vs. R. S. Kabler, Jr. and H. C. Pearce.
1:05—George Snodgrass and J. A. Quinn vs. Sherman Erb and Martin Rees.
1:10—J. T. Anderson and Glen Aiken vs. Roy Rose and J. A. Roe.
1:15—George Evans and Dr. Weller vs. R. A. McDowell and D. A. Findley.
1:20—Dr. Stover and Dr. J. M. Mullen vs. J. M. Cumming and G. H. Foster.
1:25—Ed. Sutter and Dr. Calhoun vs. William Jenkins and C. W. Hopp.
1:30—Carl Fogel and Howard Fisher vs. Wylie Jones and Warren Bixler.
1:35—W. N. Zortman and O. L. Gerwig vs. L. P. Weinman and C. E. Behrhorsh.
1:40—J. S. Ramsey and J. G. Wyman, Jr. vs. W. A. Lowrie and R. W. Irwin.
1:45—W. T. C. Dengel and V. E. Dice vs. O. G. Butts and A. C. Walter.
1:50—H. L. Keally and W. R. Adams vs. W. W. Hosenfeld and M. P. Sioman.
1:55—Dr. Sloan and H. W. Feick vs. R. L. Thompson and R. D. Jenkinson.
2:00—C. E. Armstrong and J. J. Eichenberger, Sr., vs. W. C. Edger and F. D. Unkefer.
2:05—E. Langdon and A. J. Hendrickson vs. Tom Tipper and J. E. Porter.
2:10—T. H. Hamilton and George Rogers vs. opponents.
2:15—Dr. J. W. Stanger and C. W. Wolf vs. R. C. Sauer and F. H. Houghton.
2:20—Ed Geyer and H. D. Stoughton vs. A. O. Pearce and T. G. Hodgdon.
2:25—Dr. Joyce and Larry Henderson, Jr., vs. R. C. Supple and R. M. Gilliland.
2:30—C. M. Burgoyne and R. E. Newell vs. Joseph C. Vickerman and Dr. P. R. Stone.
2:35—William France and E. E. Zimmerman vs. T. W. Booth and E. A. Pratt.
2:40—Dan H. Gibson and D. P. McQuarrie vs. A. L. Wagner and E. R. Braun.
2:45—H. F. Hetzel and George Forney vs. C. B. Townsend and G. A. Erb.
2:50—W. E. Dutney and Frank Doak vs. I. D. McKee and F. D. Young.
2:55—Ben Thomas and Ed Vetter vs. D. J. McConnell and E. A. F. Barnes.
3:00—R. F. Hunter and S. M. Parks vs. J. L. Hukill and B. M. Johnson.
3:05—Frank Nash and Morris L. Boquet vs. T. M. Bray and W. M. Thompson.
3:15—C. V. Watkins and W. O. Phillips vs. opponents.
3:20—A. C. Getty and Howard Arthur vs. opponent and Paul Coggins.
3:30—R. L. Hibbard and Lawrence Rodgers vs. opponents.
3:35—Robert Mullen and Lee S. Irwin vs. opponents.
3:40—George Stewart and F. E. Jamieson vs. N. G. Eyster and J. T. Castle.
3:45—J. A. Ralston and Judge R. M. Gibson vs. N. B. Ward and C. V. Ebaugh.

KEECH OUSTED AS WINNER

ALTOONA, Pa., June 17.—The wages of death were swept away from Ray Keech's widow today.

Keech, killed in the six-car wreck which terminated Saturday's speedway race in its one hundred and twenty-first lap, was declared winner by track officials as he was leading the pack when the crash occurred.

American Automobile Association authorities, under whose auspices the race was held, reversed the track decision, declaring the race did not end until the drivers not involved in the pile-up had completed the one hundred and twenty-first lap. They named Lou Meyer the official winner.

This ruling would move Keech from first to fifth place and would reduce the prize money to which his widow is entitled from $4,500 to $500.

The decision is subject to the approval of the national contest board of the A. A. A. Drivers in the race have 24 hours in which to file a protest. It is expected they will do so today, asking the first prize be awarded the dead man.

The following is the revised standing of the drivers, with the prizes they will receive:

1—Lou Meyer, $4,500.
2—Cliff Bergere, $2,000.
3—Deacon Litz, $1,500.
4—Ernie Triplett, $1,200.
5—Fred Winnai, $1,000.
6—Abe Evans, $850.
7—Speed Gardner, $750.
8—Bob Robinson, $650.
9—Jimmy Gleason, $550.
10—Ray Keech, $500.
11—Cliff Woodbury, $450.
12—Chester Gardner, $450.
13—Lou Moore, $400.
14—Joe Lindau, $400.

Woodbury's condition today was described as "slightly improved." Keech's body, accompanied by his widow, was sent to Coatesville, Pa., yesterday for burial.

Although no official action had been taken, it was intimated by individual members of the speedway association board of directors that racing would continue in the bowl and that immediate plans would be made for a Labor Day race, a fixture.

Long's Sport Comment

(Continued from Page Fourteen.)

claims amount to nothing, and that such awards as that given to Jackie Fields, while Joe Dundee meets Billy Alger in the Meyers Brothers Bowl at North Braddock tonight, are not to be taken seriously.

But though it is reasonable to rule that crowns cannot be won except in the ring, why should champions who have outgrown the class or whose titles are otherwise clouded, be permitted to continue to occupy their thrones? It has been contended by some of the hanging-on champions that if a new champion cannot lose or win a title except in the ring an old one cannot lose except in the same way.

A DISTINCTION on that point has just been made by the British Boxing Board of Control. It rules that a title can be won only in the ring, but that it be lost in a different manner. A Colonial board had asked for a ruling in the case of a champion who had been three pounds overweight; the challenger, inside the limit, had won the decision and claimed the crown.

The British Board decided that the champion had lost his title at weighing-in time, the title then becoming vacant, to remain so until a suitable opponent could be found to meet the other contender. The ruling is: "A championship can be lost by default, forfeit or inability to pass the scale; but a championship can be won only in a contest."

Ray Keech

WHAT PRICE glory in the automobile racing game? Often it is death if a speed king yields to the fascination of his dangerous sport and continues in it after he has attained the heights of fame. After winning the ranking of America's premier racing driver by his triumphs in other parts of the country, Ray Keech came back to his own state Saturday to meet his doom. Only 16 days earlier the famous Philadelphia driver had won the 500-mile classic at Indianapolis, in which a rival pilot lost his life, and on Saturday in Altoona Keech himself was killed in a six-car crash on the one hundred and twentieth lap. At best racing fame and death appear to running almost abreast of each other in the auto game, even when there is no ground for charges of a defective track.

NEWS of the sudden death in New York yesterday of Charley Leonard, brother of Benny, and last season secretary and treasurer of the Pittsburgh Hockey Club, came as a great shock to followers of the ice game in this city, among whom he had won many friends since he became connected with the local team.

National League hockey men said last night that while the death of Charley Leonard will, of course, necessitate a reorganization of the business end of the Pittsburgh club, the control of the local team will not be affected and that the franchise is certain to remain in this city next season.

Two Cubs' Fans Arrested After Near Riot

CHICAGO June 17.—(AP.)—Two Cubs' fans today faced charges of disorderly conduct, following a near riot at the Phillies-Cubs game yesterday.

The trouble started when Dennis Southern, Philadelphia outfielder, was said to have spat in the face of Charles Barron, secretary to Jim Mullen Chicago boxing promoter and matchmaker. Barren was said to have "ridden" Fresco Thompson, Phillie infielder, causing Southern to break into the argument.

Barron struck Southern, and was arrested. He later was released when a crowd of several hundred Cub fans staged a demonstration in front of the Town Hall Police Station. The police arrested Herman Velie and Warren Harrison on disorderly charges as leaders of the demonstration.

CAREY TO PILOT REDS, REPORT

CINCINNATI, June 17.—Official announcement that Max Carey, former Pittsburgh Pirate outfield star, now with the Brooklyn Robins would succeed Jack Hendricks as manager of the Cincinnati Reds is expected here this week.

Carey recently appeared here for a conference with C. J. McDiarmid, president of the Cincinnati organization owning the club. After two days of meetings and parleys, it was generally understood that they had reached an agreement and that only the approval of the board of directors was needed to make Carey the new Red pilot.

McDiarmid, Hendricks and Carey yesterday refused to either confirm or deny the report.

Hendricks has served as manager of the Reds for several years. A movement to sign a new manager was started recently when the Reds dropped into the cellar in the National League race.

SANDLOT RESULTS

Duquesne Steel	11	Kerwan	1
Beltzhoover	6	Stowe Civics	2
*N. S. Civics	8	Jimmy Smith	7
Pleasant Valley	7	J. J. Boyles	3
St. Johns	5	Wagner Stars	4
Lawrence B. M.	11	Oakmont	9
N. Versailles	8	Hoppers	7
Oaklands	18	Tellings	0
Stowe Indies	17	Immaculate	5
Rinkeydinks	11	Alberts	10
J. L. Thomas	21	Tenth Ward	7
Munhall Orioles	13	Cosletts	10
Allison Park	11	West View	7
Homestd. Grays	11	Beaver Falls	0
Homest'd Grays	9	Beaver Falls	3
Traders	3	Harmarville	2
Kokinos	11	Soho Traders	10
Brentwood	10	Donora	6
W. O. W.	8	Boston Indies	2

*Ten innings.

MONON-VALLEY LEAGUE.

Dunlevy	9	Vesta No. 6	2

MERCUR WINS TITLE

PHILADELPHIA, June 17. (INS.)—Fritz Mercur, Bethlehem tennis ace, today holds the Pennsylvania and middle states championship, by virtue of his defeat of J. Gilbert Hall, New England champion, at the Merion Cricket Club yesterday in the play-off of a match which was interrupted by rain on Saturday. The scores were: 6-3, 11-9, 8-6. R. Norris Williams and Tamio Abe, Japanese star, won the doubles title by defeating Ben Gorchakoff and Arthur Kussman, Occidental College, 6-1, 6-4.

BOWEN RUNS TONIGHT

Pete Bowen, og Pitt, will compete against Claude Bracey, Eddie Tolan and other sprint stars in the Metropolitan Association, A. A. U., invitation 100-yard dash at the Yankee Stadium this evening.

Naishapur, Hurt, Is Lost to Turf

CHICAGO, June 17.—(AP.)—Naishapur, brilliant 3-year-old colt belonging to Chaffee Earl, was injured in the American Derby at Washington Park Saturday and may be out for the summer.

A large gash was opened on his hind leg by Paul Bunyan at the post. It was believed it would take three months of treatment to heal the wound.

Despite the cut Naishapur came in second in the $50,000 race, behind Windy City.

Mandell, Canzoneri Signed for Battle

CHICAGO, June 17.—(AP.)—Tony Canzoneri, former world featherweight champion, will try to lift the lightweight crown from the head of Sammy Mandell.

Paddy Harmon, president of the Chicago Stadium Corporation, signed Mandell to a contract early this week, and Canzoneri has agreed to terms. Harmon has not decided whether the bout, which will be staged on or before August 30, will be held in his big stadium or at Wrigley Field, home of the Chicago Cubs.

FITZ HERE FOR BOUT

Photo by Pittsburgh Sun-Telegraph

MAX WAXMAN FLOYD FITZSIMMONS

Waxman manager of Joe Dundee, the world welterweight champion, who boxes Billy Alger in the Meyers Bowl, North Braddock, tonight. Fitzsimmons, famous Mid-West promoter is here to see Dundee fight. He has the champion matched with Jackie Fields at Detroit July 16.

HOOD PLANS OPERATION

By JESS CARVER.

Franklyn Hood, one of Pitt's young men of the gridiron, and no relation to Little Red Riding Hood, is going to enter a hospital shortly for an operation on his trick knee. This knee, which was injured a year or so ago, kept Hood out of the regular lineup at Pitt last fall and if it does not become fit after this operation, may keep Hoodie on the bench for a few more campaigns.

A Hood on the bench is about as much value as a hood on a bathing suit.

Hood, who attracted notice during his prep school days at Monaca High School and Bellefonte Academy as a forward passer of considerable ability, has been of no varsity use to Pitt since he enrolled there two years ago. He has weight and speed and can throw a football further than John McGraw can scent a trade with the Boston Braves.

MAY PLAY END

He was used at an end during spring practice, but his bad joint failed to hold up, despite a special brace, and became jammed up almost the first time he attempted to get it into a scrimmage. After the first week of drill, Hood withdrew and put in the rest of the time watching them build the Cathedral of Learning and whispering wise cracks at Josh Williams as Josh sweated and fumed in the action.

If this operation the Monaca Strong Boy intends submitting his knee to proves successful, Dr. Sutherland very likely will attempt to convert the erstwhile halfback into a wingman, pulling him back into the backfield to throw passes, confounding the opposition and making it extremely perilous to sit at either end of the stadium.

Tonight's Fights

Joe Dundee vs. Billy Alger (non-title), 10 rounds; Jimmy Belmont vs. Rudy Ceder, 8 rounds, and Joe Colombo vs. Jackie Murray and Johnny Michaels vs. Eddie Guba, 6 rounds each, Meyers Bowl, North Braddock.

Steve Smith vs. Mickey Cohen, 10 rounds, Kansas City, Mo.

Les Marriner vs. Jack Dorval, 10 rounds, Chicago.

Paris Cangey vs. Frankie Ferro, 10 rounds; Fritz Otto vs. Leo Clemons and George Rohanna vs. Bobby Green, 6 rounds each, and Joe Midway vs. K. O. Jusk and Johnny Jennings vs. Jackie King, 4 rounds each, Jolly Bowl, New Castle.

Jim Maloney vs. George Cook, 10 rounds, Boston.

Young Saylor vs. Larry Brignolia, 10 rounds, Meadville, Pa.

Matt Adgie vs. Leo Lomski, Al Walker vs. Jack Gross, Ace Clark vs. Big Boy Peterson and Tom Toner vs. Tony Talarico, 10 rounds each, Sesqui-Centennial Stadium, Philadelphia.

Al Singer vs. Aucie Pisano, 10 rounds, New York.

Young Harry Greb vs. Jack Story and Young Terry McGovern vs. Mickey Goldberg, 10 rounds each, Detroit.

SATURDAY
Last Day to Join
Havey J. Boyle
Sun-Telegraph Columnist
Cy Hungerford
Post-Gazette Cartoonist
On their 31-day stag trip to Europe.
ENTIRE TRIP, $375
Party Sails July 1
FRENCH LINE,
521 Grant Street
Phone Montrose 0629 or ATLANTIC 4279

O'CONNER NAMED NATIONAL SOCCER OFFICER

LOCAL REFEREE MADE THIRD VICE PREXY

By TOM BIRKS,
Staff Correspondent.

CLEVELAND, June 17.—Pat O'Connor, of Braddock, president of the West Penn Valley Soccer Referees' Association, was elected third vice president of the United States Referees' Union by the delegates at the union's convention here yesterday.

All other officers, President E. J. Gilgane, of New York; first vice president John Wood, of Chicago; second vice president James McFarlane, of Cleveland; secretary J. H. Pickering, of Cleveland; treasurer A. M. Addison, of New Jersey, and Dave Gould, of Philadelphia, publicity director, were re-elected.

This rather belated honor for the local association came about when it was decided to drop T. M. White, of Boston, second vice president, from the slate, and seeing that Western Pennsylvania has been denied the presence of a man on the council for many years, the politicians decided to put in O'Connor.

LOCALS CROSSED

This move rather crossed up the West Penn delegation. It has been common gossip in soccer circles that Frank Hulet, of Ambridge, secretary of the West Penn Valley referees, would be placed on the ballot to defeat Pickering, of Cleveland. However, a last-minute decision found the Ohio delegation backing their local man, and, fearing a split in the ranks, it was decided to carry him along.

The delegates attended the playing of the Michigan-Ohio All-Star game in the afternoon, and then worked late in the evening to struggle through a number of rule changes, none of which was important.

The national commission of the United States Football Association held a lengthy session during the day, and the conclusion found Thomas Cahill again elected secretary of the governing body.

However, it is the intention of President Armstrong Patterson to have Cahill spend most of his time around the country doing field work for the association. Cahill was presented with a traveling bag by the Ohio State Football Association, and W. L. McEwan, chairman of the National Amateur Cup Committee, was presented with a gold medal.

NO HAKOAH GAME

The champion Hakoah club has given up trying to play in Pittsburgh next Saturday and has signed a contract to appear in Rochester, N. Y. The New Yorkers seemed to be slightly peeved that the Pittsburgh men failed to get warmed up to their coming to the Steel City.

But a conference between Pittsburghers indicated that in the future no soccer games will be played in the Pittsburgh jurisdiction after April 30. This plan is worked in St. Louis. Mound City soccer men will not try to play soccer after the start of the baseball season.

Lobby gossip here indicated that the Eastern Soccer League is going to put first-class clubs in the cities where the outlawed American Soccer League games are played. There is little or no chance of a compromise between the outlaws and the U. S. F. A., and it seems as if organized soccer is going to try to freeze the outlaws out of the game by giving them plenty of competition, especially around Boston and Fall River.

The governing body gave tentative membership to the Middle Western Soccer League, and when the national commission has drawn up rules and bylaws that will apply to the professional loop, it will be taken into direct membership.

Winton Barker, of St. Louis, late yesterday afternoon gave out the impresssion that St. Louis would not be in the circuit at the start. It appears that the Mound City men are going to sit back and see how the league develops.

TWO TOURNEYS CARDED TODAY

Two golf tournaments are on the books for today, one at the Edgewood Country Club and the other at the South Hills Country Club.

The Women's Golf Association of Western Pennsylvania will stage another team league match at Edgewood when the Section 1 teams engage each other in battles which are anticipated to be hard-fought.

The Hotel, Club and Restaurant Men's Golf Association, under the direction of President Harry Kramer, will stage another one-day affair at the South Hills Country Club.

Tomorrow the Pittsburgh Chapter, Sons of the American Revolution, combine forces with the state society in the S. A. R.'s first one-day tournament of the season. The play will be at the Chartiers Heights Country Club.

A big stag affair is carded tomorrow at the Wildwood Country Club, with golf morning and afternoon for special prizes and a party in the evening.

The women at the Youghiogheny Country Club will hold a tourney beginning at 10 o'clock tomorrow morning.

FRENCH DERBY

CHANTILLY, France, June 17.—(AP.)—Edward Esmond's Hot Weed, the strong favorite, won the French Derby yesterday by a length. Charlemagne was second.

Joe Dundee Remembers When Alger Was His Favorite Author

★ SUN-TELEGRAPH ★ SPORTS ★

SIXTEEN MONDAY, JUNE 17, 1929

TURNS PRO

GRAND RAPIDS, Mich., June 17.—(AP.)—Jimmy Kerr, of Grand Rapids, national senior A. A. U. boxing champion, has turned professional.

Pittsburgh Sun-Telegraph
SECOND ANNUAL
West Penn Junior Golf Championship
FOR THE
WILLIAM RANDOLPH HEARST TROPHY

OPEN TO ALL AMATEUR GOLFERS IN THE TRI-STATE DISTRICT 18 YEARS OF AGE AND UNDER WHO ARE NOT ATTENDING AN INSTITUTION OF LEARNING ABOVE HIGH SCHOOL GRADES. PLAY WILL BE AT 18 HOLES MEDAL AT THE SCHENLEY PARK COURSE, THURSDAY, JULY 11.

ENTRY BLANK

Please enter me in the Sun-Telegraph Hearst Junior Golf Tournament.

Name..... Age.....
Address.....
City..... State.....
School..... Grade.....
I (am not—am) a caddie, at the.....Club

I hereby certify that the boy who has entered his name herewith for your tournament is strictly an amateur as defined by the United States Golf Association and that all information supplied on his blank is correct.

Signed.....
(Parent or Guardian.)

CUT OUT THIS ENTRY BLANK, FILL IT IN AND MAIL AT ONCE TO *GOLF TOURNAMENT EDITOR, PITTSBURGH SUN-TELEGRAPH*, PITTSBURGH, PA.

MINOR LEAGUES

GAMES TODAY

AMERICAN ASSOCIATION.
No games today; all games scheduled played in double-headers yesterday.

INTERNATIONAL LEAGUE.
Buffalo at Newark.
Montreal at Baltimore.
Toronto at Reading.
Rochester at Jersey City.

SOUTHERN ASSOCIATION.
Memphis at Birmingham.
Little Rock at Atlanta.
Others not scheduled.

MIDDLE ATLANTIC LEAGUE.
Wheeling at Scottdale.
Fairmont at Johnstown.
Jeannette at Cumberland.
Charlerol at Clarksburg.

CENTRAL LEAGUE.
Akron at Canton.
Fort Wayne at Springfield.
Erie at Dayton.

NEW YORK-PA. LEAGUE.
Syracuse at Wilkes-Barre.
Binghamton at Scranton.
Williamsport at Harrisburg.
Elmira at York.

STANDING OF THE CLUBS.

INTERNATIONAL LEAGUE.

	W.	L.	Pct.		W.	L.	Pct.
Rochester	36	21	.632	Montreal	20	30	.492
Reading	30	22	.577	Newark	26	30	.464
Baltimore	31	26	.544	Buffalo	24	32	.429
Toronto	29	30	.492	Jersey City	20	34	.370

AMERICAN ASSOCIATION.

	W.	L.	Pct.		W.	L.	Pct.
Kan. City	37	17	.685	Louisville	24	30	.444
Mineapolis	37	19	.661	Milwaukee	21	35	.375
St. Paul	32	25	.583	Columbus	22	37	.373
Indinaplis	29	27	.518	Toledo	10	34	.358

MID-ATLANTIC LEAGUE.

	W.	L.	Pct.		W.	L.	Pct.
Charlerol	24	12	.667	Wheeling	16	18	.471
Clarksburg	22	12	.647	Fairmont	14	22	.389
Cumberlnd	22	15	.595	Jeannette	13	23	.361
Scottdale	19	16	.543	Johnstown	13	25	.342

CENTRAL LEAGUE.

	W.	L.	Pct.		W.	L.	Pct.
Akron	25	19	.568	Ft. Wayne	21	24	.467
Erie	27	21	.563	Springfield	20	25	.444
Dayton	25	22	.532	Canton	23	30	.434

N. Y.-PENNA. LEAGUE.

	W.	L.	Pct.		W.	L.	Pct.
Binghamtn	31	14	.689	Hazleton	19	24	.442
Williamspt	28	18	.609	Wilkes-Bre	20	26	.435
Harrisburg	24	19	.558	York	16	28	.364
Elmira	25	20	.556	Scranton	14	28	.333

SOUTHERN ASSOCIATION.

	W.	L.	Pct.		W.	L.	Pct.
Birminghm	38	22	.633	Atlanta	31	32	.492
Nashville	32	27	.542	Little Rock	29	33	.468
N. Orleans	33	28	.541	Mobile	27	35	.435
Memphis	31	29	.517	Chattanoga	21	36	.368

RESULTS YESTERDAY.

SOUTHERN ASSOCIATION.

Little Rock	2	Chattanooga	0
Atlanta	7	Mobile	5
Memphis	3	Birmingham	1

Other clubs not scheduled.

AMERICAN ASSOCIATION.

Minneapolis	9	Columbus	4
Columbus	5	Minneapolis	0
Louisville	6	Kansas City	5
Kansas City	13	Louisville	5
Toledo	4	St. Paul	2
St. Paul	7	Toledo	5
*Indianapolis	2	Milwaukee	1
Indianapolis	5	Milwaukee	0

*Fourteen innings.

INTERNATIONAL LEAGUE.

Rochester	6	Jersey City	5
Jersey City	4	Rochester	2
Buffalo	9	Newark	3
Newark	2	Buffalo	0
Toronto	12	Reading	4
Montreal	7	Baltimore	3

CENTRAL LEAGUE.

Canton	5	Erie	0
Erie	3	Canton	1

Other games postponed; rain.

SHANNOPIN LADS QUALIFY FOR TOURNEY

By VERN SWARTSFAGER.

Gordon Dunn, a 13-year-old lad who handles his clubs like a links veteran, won the medal with a 46 for nine holes as caddies of the Shannopin Country Club qualified for the Pittsburgh Sun-Telegraph's second annual Western Pennsylvania junior amateur tournament for the William Randolph Hearst trophy at Shannopin this morning.

The qualifying test was conducted by Joseph (Sunny) Summers, caddiemaster at Shannopin, and eight youthful mashie wielders qualified for the championship to be played on the Schenley Park municipal links on Thursday, July 11. The qualifiers, their ages, and their cards follow:

Gordon Dunn, 13	46	556	356	—46
John Holmes, 15	46	446	545	—47
Lansi'g Campbell, 15	46	556	565	—47
John Waters, 15	45	766	355	—47
Milton Richards, 15	56	637	446	—48
Tony Paukiz, 12	56	657	355	—49
Joe Stefano, 15	46	755	466	—49
Willie Beck, 14	35	565	587	—50

The scores of other contestants, who failed to qualify, follow: Bill Aitken, 56; George Morris, 51; Bill Rawlins, 53; Bill Tiernan, 53; Bill Marsh, 57; Fred Crossen, 56; Robert Middendorf, 57.

Caddies of the Alcoma Country Club are to hold their qualifying test there tomorrow morning.

WILL CUT FIELD

Caddies are being qualified at their various clubs for several reasons. In the first place, the field will be cut appreciably so that it will not be cluttered with boys who have little or no chance of winning, which will help the boys who do play in that they will not be held up; and, in the second place, there will be enough caddies at the clubs to serve members who care to play on that day. Last year, on the day of the tourney, few caddies were to be had at the country clubs.

Additional tournament entries, which bring the total well beyond the 200 mark, follow:

WAYNE APPLEBY, 13, Jeannette-Greensburg Road, Greensburg, Pa., Grade 8—Pleasant Valley School. He is a caddie at the Greensburg Country Club.

PAUL H. WHALEN, 13, 6322 Crombie Street, Squirrel Hill. He is not a caddie.

ROBERT G. FOLLETTE, 15, 1503 Maple Avenue, Turtle Creek. Grade 9, Turtle Creek Union High. He is a caddie at the Highland Country Club.

JOSEPH SCIARETTI, 4120 Sylvan Ave., Pittsburgh, Grade 6, Greenfield School. He is a caddie at the Schenley Park Golf Club.

NICHOLAS SCIARETTI, 11, 4120 Sylvan Avenue, Pittsburgh, Grade 5, Greenfield School. He caddies at Schenley, also.

PETER HAHALYAK, 13, 37 Acorn Street, Pittsburgh, Grade 8-B, Greenfield School. Pete caddies at Schenley Park.

PETER PALLA, 14, 3707 Alexis Street, Pittsburgh, Grade 6-A, St. Joachim's School. He caddies at Schenley.

Goodbye, Coburn; Hello, Mister Clarke

Coburn Jones, the diminutive infielder, who has been subbing at shortstop during the absence of Dick Bartell, has been sent to the Wichita club of the Western League by the Pirates in exchange for Shortstop Clarke. A piece of change accompanied Jones to Wichita, while all that is expected to arrive with the new infielder will be his luggage and a bat.

Jones failed to show major league ability as a shortstop, his fair offensive play failing by quite a margin to offset his weakness on the defense. His erratic work was especially noticeable during the Giant series last week.

GRAYS AT HOMEWOOD

Joe Semler, conqueror of the Homestead Grays three times last season will be on the firing line for the Homewood club when it meets the Grays on the Homewood lot this evening. Joe is going to endeavor to put a crimp into the winning streak of the Grays—their longest of the season—which was extended to 14 straight when they took a double-header from Beaver Falls at Sharon yesterday.

BIG LEAGUE TOTALS FOR WEEK

NATIONAL LEAGUE.

	Pgh. R.	H.	E.	Boston. R.	H.	E.	St. L. R.	H.	E.	N. Y. R.	H.	E.	Cincin. R.	H.	E.	Bklyn. R.	H.	E.	Phila. R.	H.	E.	Chic. R.	H.	E.
Sunday	9	16	7	15	27	2	13	25	5	11	15	1	11	15	2	4	6	2	7	13	1	2	5	0
Monday																								
Tuesday																								
Wed'day																								
Thursd'y																								
Friday																								
Sat'rday																								
Totals	9	16	7	15	27	2	13	25	5	11	15	1	11	15	2	4	6	2	7	13	1	2	5	0

AMERICAN LEAGUE.

	N. Y. R.	H.	E.	Chic. R.	H.	E.	Wash. R.	H.	E.	Cleve. R.	H.	E.	Phila. R.	H.	E.	St. L. R.	H.	E.	Boston. R.	H.	E.	Detroit. R.	H.	E.
Sunday	11	17	0	3	5	2	5	9	1	10	15	2	9	12	1	5	14	1	2	10	2	7	15	1
Monday																								
Tuesday																								
Wed'day																								
Thursd'y																								
Friday																								
Sat'rday																								
Totals	11	17	0	3	5	2	5	9	1	10	15	2	9	12	1	5	14	1	2	10	2	7	15	1

Allegheny Captain Hurt in Smash

MEADVILLE, Pa., June 17.—(AP.)—Ronald McKay, Charleroi, captain elect of the Allegheny College football team, is a patient in Spencer Hospital, suffering from injuries he received Saturday night when an automobile in which he was riding crashed into a bridge abutment near Saegertown.

He was reported suffering from burns and possible internal hurts.

CORSON WINS TITLE

WILMINGTON, Del., June 17.—(AP.)—Phillip Corson, of Philadelphia, yesterday won the Wilmington Country Club invitation golf tournament by defeating Lawrence S. Seaman, also of Philadelphia, 2 up, in the final round.

Brooklynites Win Roller Skating Grind

NEW YORK, June 17.—(INS.)—The Brooklyn trio of Art Eglington, Jack Gillespie and Art Ryder today held the professional roller skating championship. They finished one mile and four laps ahead of the Cleveland team of Henry Thomas, Al Kish and Jean Bradic in New York's first six-day roller skating race, concluded at Madison Square Garden last night.

Only five of the 16 starting teams finished.

SUB FOR MALONEY

BOSTON, June 17.—(INS.)—An awkward sparring partner split open the eyelid of Jim Maloney, and George Cook, Australian, who battled Jack Sharkey here four years ago, was selected to face Johnny Risko, the Cleveland baker, this evening at Brave Field.

DUNDEE MEETS ALGER TONIGHT

(Continued from Page Fourteen.)

first bout is scheduled for 8:45, daylight saving time.

DISCUSS TITLE BUSINESS

Both Dundee and his manager went on record as stating that this championship business is not all that it's cracked up to be.

"I never knew what real worry was until Joe whipped Pete Latzo and became champion," Waxman confided. "In these modern times a manager of a champion also has to be a lawyer or engage a staff of legal talent to keep him out of jams. Everybody always is plotting to relieve him of his precious possession or to give him the works in some other manner. It's nice to be known as a manager who has brought along a fighter to the point where he is the world champion at his weight, but the headaches that go with it are all out of proportion to the returns."

As for Joe, he also looks back with tender memory on his prechampionship days.

"Those were the days when all I had to do was to fight and let the other fellow worry," he said. "And I made more money fighting my way to the title than I have made since. My first real big shot as champion will come next month, when I meet Jackie Fields at Detroit. The purse I will received out of that fight, along with what I have accumulated so far, will put me on Easy street for life. The easiest part of this championship racket is the fighting. The jockeying around that a champion gets is the toughest part. And he always is conscious of carrying a burden when he enters the ring with his title."

Then Joe got on the point of postponements.

"You perhaps remember my fight with Young Jack Thompson some time ago, in which I was knocked out in two rounds," he said. "Well, I was drawn fine for that fight until it was set back. Then I let down, and when I entered the ring I was several pounds overweight and out of shape and out of kilter generally. Thompson copped me at the very start, and I never got over it. Take it from me, postponements were made to be avoided."

WILL BEAT FIELDS

Manager Waxman cut in at this stage.

"Dundee is generally recognized as one of the most rugged welterweights in the game," he said. "He is that, but at the same time, he is so delicately attuned that the least little thing is liable to upset him on the day of a fight. I only hope he's right for this bout. If he is, he'll give the fans an exhibition that will speedily disabuse them of any notion that he's the sort of a ready-to-be-taken champion a lot of them have been led to believe he is. And he'll beat that guy, Fields, too. And HOW he'll beat him! There never was a greater money fighter than this fellow, and the best break he can get is to have Fields enter the ring the favorite to beat him. He travels at his best when he's on the short end."

Paris Cangey, of New Castle, and Frankie Ferro, of Philadelphia, top the card in the New Castle Jolly Bowl tonight, with Fritz Otto and Leo Clemons, heavyweights, in the semi-final. Young Saylor and Larry Brignolia, old rivals, meet again at Meadville, Pa.

Freddie Boylstein, of Kittanning, boxing under the name of Young Harry Greb, meets Jack Story, Detroit's fighting street car conductor, in one of the two 10-round bouts carded in Detroit tonight. Young Terry McGovern, of McKeesport, boxes Mickey Goldberg in the other feature event. Goldberg last week knocked out Johnny Hamm, of Braddock, at Mt. Clemens, Mich.

Jack Zivic, local welterweight, has a bout pending with Andy Callahan, at Boston, June 27.

Sandy Seifert, North Side heavyweight, meets Tony Fuente, Mexican, in the main bout at Erie Friday night. In another 10-rounder on the same card, Rosy Rosalia boxes Billy Jones.

Particular People

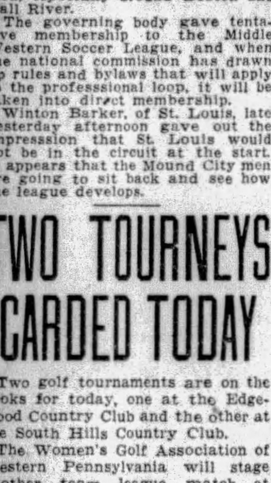

You see LEEs on so many fine cars driven by particular people. They demand the peak of every tire quality.

Longer lasting non-skid. The greatest measure of assurance against road trouble. Non-skid safety that obviates the use of chains at any time!

A handsome allowance for your smooth worn tires or at slight additional cost you can put LEE on your new car.

Our 12-pay plan makes buying easy.

Tire and Battery Service on All Makes—7 A. M. to Midnight

Baum Blvd. at St. Clair St. Montrose 6423 — 20 Road Service Cars. Big Covered Driveways. — Allies Blvd. at Grant St. Court 2700

Campbell-Niedringhaus

...on the track it's SPEED!

...in a cigarette it's TASTE!

MILD and yet THEY SATISFY

TASTE *above everything*

Taste shows, in Chesterfield, in the tobaccos we buy—aromatic leaf of good "body," free from harshness, high in natural sugar, mild, ripe. It shows, too, in the way we blend and "cross-blend" them.

Most of all, it shows in the way men stick to Chesterfields—for that's *final* proof of taste!

Chesterfield

FINE TURKISH and DOMESTIC tobaccos, not only BLENDED but CROSS-BLENDED

© 1929, LIGGETT & MYERS TOBACCO CO.

Pittsburgh Sun-Telegraph

MONDAY, JUNE 17, 1929

METROPOLITAN DISTRICT NEWS

14 INJURED IN SERIES OF AUTO ACCIDENTS

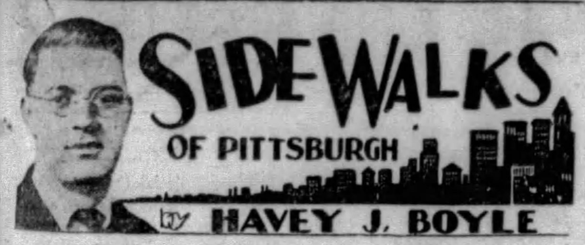

SIDEWALKS OF PITTSBURGH

by HAVEY J. BOYLE

IN NEW YORK at a famous sandwich place, I have heard, sandwiches are named after certain natives of the town, but it remained for a sandwich shop in Pittsburgh to issue a pass for their sandwiches. I have received by mail from Chicago, the sender being A. H. Buck, a pass for a three-deck sandwich in any one of his sandwich stores. I am aware that if a man bites a sandwich that is not news, but on the other hand I believe all members of the Fourth Estate will be interested to know there are possibilities they have not dreamed about.

I got the pass by mentioning, with no design, three-deck sandwiches in town. I don't know how long this has been going on, but I'm already working on a lengthy article about automobiles,

radios, and the benefits of a train ride through the Canadian Rockies.

In this connection I might say that one of the cruelest things the local railways company ever did was to announce they were going to issue street car passes and then turned around and sold them. I tried to get even by recording one day that Mr. Fitzgerald, known as Tom by his intimates, and superintendent of the local lines, walked to work every day, but Mr. Fitzgerald spoiled that one ever so slightly by sending word back in a friendly way that my story was true in all but one detail—that he always rode to and from work.

The sandwich pass, by the way, is marked good for the bearer and party, and since I long have been a Republican, the proprietor can figure on quite a busy time some of these days.

* * *

This is bound to make me a little self-conscious for awhile. Just prior to receiving the sandwich pass I was preparing a paragraph on one of the best places in town in which to order a plate of beans, but for the present that's out. It would be strange to receive a ticket saying: "This card entitles the bearer to 89 free beans."

* * *

SOME of the traffic police are mildly complaining about an additional expense thrust upon them. The traffic cops previously wore on their left arm, right over the vaccination mark, a cloth design of a wheel and a horse's head. This shield stood the cops 75 cents. Came order to replace this cloth shield with something ornate, a metal design of the shield of Pittsburgh that cost twice as much, which, if you are any good at arithmetic at all, makes

the new shield retail at $1.50. I have looked over the letters to the editor to find out what public sentiment is in this connection. It is a little mixed. While a woman who signs herself "Policeman's Wife" thinks the whole affair is pretty much of an outrage, I note a later latter from "Veritas," which says the policemen should bear this expense and not the taxpayer, that unlucky fellow who always seems to be taking one on the chin.

* * *

A friend took me to an Aero club luncheon, which, besides being the smallest luncheon, was the most entertaining I have attended lately. A small attendance in no way prompted the chairman to rail at his fellow members for not seeing to it that these luncheons were not better attended. Secondly, it was so small it was intimate and pleasant, and instead of having a speaker to apply a verbal paddle on this subject or the other, the aviators sat around and talked, got up and made a few remarks, over which there was no strain at all. The only trouble is that the word will spread that these luncheons are pretty good, big crowds will turn out, and then someone with a message will be called on to speak and spoil pretty much the whole affair.

I was talking to a man the other day who said involuntarily, "Tch, tch, tch," and added he had forgotten to go to a certain luncheon. "But what's the difference?" I asked. "Difference enough," he said, "I'll be fined for non-attendance." Now isn't that a miserable way to enjoy yourself?

Orator

JOHN R. METZ, JR.

Metz, 20, son of the attorney, 2800 Espy avenue, Dormont, the winner of the McLean prize in the one hundred twenty-eighth annual oratorical contest at Princeton. He is a junior.

TWO MEN SHOT IN QUARREL OVER SONG

Police Seek Assailant Who Used Gun When Barred From St. Corner Harmony

While Walter Siwiec, 18, of 1414 Hamilton avenue, and John Mandella, 21, of 2921 Chester street, both of McKeesport, lay critically wounded in the McKeesport Hospital from bullet wounds, police today were seeking John Ross, 20, of Pirl street, McKeesport, their alleged assailant.

Siwiec, shot through the left side near the heart, and Mandella, wounded twice, police related they attended a church festival Saturday night. Early yesterday, with a group, they were singing at Idaho and Pirl streets, McKeesport, when Ross approached and asked if he could join them in singing. He was refused.

Mandella, according to police, pretended his pocket had been picked. The group searched one another and when they came to Ross he objected by felling Siwiec with his fist.

As Siwiec's companions attempted to grab Ross, they said he drew a revolver and fired three times. Mandella, struck twice, and Siwiec once, fell, while Ross, threatening the others with the revolver, made his escape.

BUSINESSMEN, 8 AND 9, REAP HARVEST

Photo by Pittsburgh Sun-Telegraph

WILLIAM TICHI

Ingenius childhood daily in Schenley Park is converting water into golden dollars—as much as $15 to $20 a day! William, 8, 430 Dupont street, and Louis, 9, 735 Naylor street, gather up their 'mothers' jelly glasses and at this spring offer glasses and services to motorists and golfers. You don't have to leave your car and folks tip from a nickle to a quarter.

LOUIS DEMARK

3 MEN HURT AS CAR HITS TROLLEY

One Near Death After Crash In Wilkinsburg; 7 Injured In Triple Crossing Collision

Fourteen persons were injured, three of them seriously, in automobile accidents yesterday.

Three men were injured, two of them seriously, when an automobile driven by Harry Early, 19, of 410 West street, Wilkinsburg, collided with a Wilkinsburg street car at Wood street near Singer place, Wilkinsburg. Passengers on the street car were showered with broken glass.

W. J. Toner, 52, of 1506 Montier street, Wilkinsburg, a passenger in Early's machine, is not expected to live, Columbia Hospital attaches said. He is suffering a fracture of the skull, and a fractured right collar bone. Gaylord Snyder, 19, of 317 Pitt street, Wilkinsburg, another passenger in the automobile, is suffering a broken right leg and a lacerated head. He is in a serious condition. Early was injured about the body and face.

AUTO DEMOLISHED

The machine was demolished, and the front end of the street car was wrecked. Several trolley windows were broken. J. W. Collier was the motorman of the car.

A charge of reckless driving was placed against Early by the Wilkinsburg police.

Seven persons were injured, one seriously, when three automobiles collided at Sarah and South Twenty-fourth streets early yesterday.

According to the report at the South Side Police Station, Stephen Schaller, 25, of 167 Pius street, attempted to pass a machine driven by Joseph Hiller, 23, of 3243 Arlington avenue, police said, when his car collided with an automobile driven by S. E. Whitman, 33, of Corvalis, Ore., who was crossing Sarah street at South Twenty-fourth. The three machines were damaged. The drivers were all charged with reckless driving.

Schaller, with the two occupants of his machine, were taken to the South Side Hospital. He received bruises on the left side of body and left arm. William Carney, 22, of 2116 Brent street, suffered lacerations of left side of neck, and scalp which required four stitches. Harry Boxendell, 21, of 114 South Twenty-sixth street, received lacerations of the right eye, which required two stitches. Fred Striegel, 24, of 3417 Carson street, also a passenger in Schaller's car, suffered a laceration of the left arm which required six stitches.

GIRL PASSENGERS HURT

Whitman is in the St. Joseph's Hospital suffering a probable fracture of the skull. Miss Stella Valowski, 20, of 120 South Twenty-fourth street, a passenger in Whitman's machine, is in the same hospital suffering lacerations of the scalp and right thigh, and contusions of the forehead.

The drivers will all get their hearings in Traffic Court at a later date.

Miss Viola Thompson, 18, of 25 Minooka street, suffered lacerations on the chin and nose and a crushed toe, when the taxicab in which she was riding upset after colliding with another taxicab at Brownsville road and Minooka street, Carrick, according to Carrick police.

The police said that a cab driven by Anderson Liebers, 7312 Idlewild street, was making a left turn from Minooka street into Brownsville road and the other, driven by Clarence W. Schaub, of 436 Overbrook boulevard, Mt. Oliver, was southbound on Brownsville road, when they collided. Both drivers were arrested, charged with reckless driving.

MEETING WILL BOOST PARK

The Mt. Lebanon Chamber of Commerce will sponsor Civic Night to be held Friday evening in the Washington public school building. The development of Mt. Lebanon Park will be the question under consideration. Paul B. Riis, director of Allegheny County public parks, will be the principal speaker and various Mt. Lebanon clubs and other organizations will be present to urge their recommendations for the proposed improvement.

GREEK CHURCH CELEBRATES

A parade of 3,000 persons through the streets of Homestead yesterday marked the celebration of the first national day and the fifteenth anniversary of St. Gregory's Greek Catholic Church by Russians of that district.

Morning services in the church included high mass at which Metropolitan Archbishop of North America Platon presided, assisted by 18 other priests. In the afternoon a banquet was held in the church, speakers being Burgess John Cavanaugh, Nicholas Rahdzasky, of the Westinghouse Electric and Manufacturing Company, and Andrew Avinoff, of Pittsburgh.

D.C. FENTON, 60, POLITICIAN, DIES

DeWitt C. Fenton, 60, prominent political leader of the McKees Rocks, Stowe Township District, died yesterday in his home at 66 Highland avenue, McKees Rocks. Mr. Fenton served one term as treasurer of Stowe Township and 12 years as school director and as a senior member of the school board. A new high school, recenly completed in the district, has been named the DeWitt C. Fenton School in his honor.

Mr. Fenton was born in Edinburgh, Pa., and spent most of his life in the Pittsburgh district. He was employed as a conductor by the Pittsburgh and Lake Erie Railroad. He was a charter member of Chartiers Valley Lodge No. 747, F. & A. M.; Order of Railroad Conductors No. 111, and Branch No. 231, Brotherhood of Railroad Trainmen. He leaves his wife, Lucy A. Conner Fenton; a son, Fred C. Fenton, of Youngstown; a brother, C. W. Fenton, of New Castle, Pa.; a sister, Mrs. Laura A. Lewis, of Wichita, Kan., and a grandchild.

ASLEEP IN AUTO, CLOTHES AFIRE

David Jones, 25, of 2746 Philadelphia avenue, Dormont, probably owes his life to Capt. Fred Wilson and Patrolman Casper Hasley of the Dormont police department, who extinguished his burning clothes after finding him asleep in his closed automobile on Greenmont avenue, early yesterday.

After being given first aid by Dr. John Madden, police and fire surgeon of Dormont, Jones was taken to South Side Hospital, where it is reported that his condition is serious.

Police said that Jones was evidently smoking when his clothes caught fire.

Dormont Firemen To Buy Uniforms

New uniforms will be purchased by the Dormont Volunteer Fire Department, it was determined at a meeting held by the members of the organization. Money derived from the street fair held under the auspices of the firemen will be used for this purpose. The meeting was attended by Burgess W. S. Haddock and other borough officials.

K. OF C. CONFERS THIRD DEGREE

The third degree was conferred upon a large class of candidates yesterday by Sharpsburg Council, Knights of Columbus, in the organization's club rooms. Deputy Edward F. Griffin, of the eighteenth district, had charge of the ceremonies, which were followed by a banquet. John R. P. Magill, of Philadelphia, state deputy-elect, was an honor guest. Joseph P. Moelter is grand knight of the Sharpsburg council.

OFFICER HELD IN SHOOTING

Magistrate J. J. Staley in Franks-town Avenue Police Court yesterday held Sub-Patrolman Stephen Boyle of Central Police Station for investigation of charges that he fired four shots through a door in a rooming house at 124 South St. Clair street, Saturday night.

Capt. Nuncio Marino, who suspended Boyle after he was arrested by Lieutenants Al Good and Frank Shine, said there were four witnesses of the fracas in the house, but was unable to determine the cause.

Joseph Kaufman, proprietor of the rooming house; A. M. Jones, 5341 Baum boulevard; J. A. Jones, 5647 Mignonette street; Sam Gettleman, 605 North St. Clair street, and H. Friedman, 5348 Hampton street, witnessed the shooting, according to the police report. Boyle will be given a hearing before the Police Trial Board, Wednesday.

57 GRADUATES WIN DIPLOMAS

At annual commencement exercises of the Bellevue Junior High School, certificates of promotion were presented to 57 graduates. Robert Weiland was presented a medal of the American Legion by Raymond Halpin in recognition of outstanding merit in leadership and scholarship. A similar medal was given Louise Hannum in behalf of the Women's Auxiliary of the Legion by Mrs. W. B. Rodgers. Robert Groetzinger won first prize and David Rufer second prize, presented by Mrs. Samuel Hosack for best temperance essays. Music was provided by the Junior High School Orchestra and a string ensemble of eight pupils, directed by Miss Alberta Donaldson. An address of welcome to the High School was given by E. N. Schenkel, principal. Certificates were presented by Miss Agnes B. Dickson, principal of elementary schools. The Rev. F. G. Helme pronounced invocation and benediction.

Club Arranges Final Session

The Delta Delphian Chapter of Dormont is arranging a program for the final meeting of the season to be held the latter part of this month. Sessions will be resumed in September. Officers have been elected as follows: President, Mrs. A. P. Benson; vice president, Mrs. Irving D. Goodwin; secretary, Elsa Schmitt; treasurer, Mrs. L. C. Shadle; advisory board chairman, Mrs. Albert Klotten.

East McKeesport Names Secretary

Public schools of East McKeesport will resume sessions next September 3, according to a motion adopted by the board of education. Jay Stauffer was elected secretary of the board, and Zelda Bischoff, of Butler, was elected a teacher of mathematics and office secretary of the junior high school.

SOLICIT FUNDS FOR FOURTH

Brookline has started the work of solicitation for funds for the Fourth of July celebration to be held in that community under the direction of the Brookline Board of Trade. The celebration will be held at the public school grounds, Woodbourne avenue, and the program consists of sports during the day time and an outdoor motion picture show in the evening. Fireworks will be dispensed with.

J. A. Cryder has been appointed general chairman for the occasion, and other chairmen named are:

Parade, R. B. Barr; refreshments, Edward S. Cook; sports, J. E. Scheffer, John Praegner, and motion pictures, John White.

Spanish War Vets To Form Chapter

Tonight in the American Legion rooms at Sewickley Department Commander J. Clark Mansfield and other members of the United Spanish War Veterans will institute a chapter of that organization, for which a charter was asked last week. The camp is expected to draw its membership from veterans living in Sewickley, Coraopolis, Aliquippa, Ambridge and other nearby points.

Vacancy Filled On School Board

Charles F. Gilmore, 2822 Connecticut avenue, Dormont, has been named a member of the board of education of that borough. His election fills the vacancy on the board occasioned by the removal of Albert A. Buehn from the district.

DORMONT CLASS HEARS SERMON

The baccalaureaute sermon for the graduating class of the Dormont High School was preached by the Rev. C. F. Lauer in the Dormont Presbyterian Church, Potomac avenue, Dormont, yesterday. Mr. Lauer is the pastor of the Bethany Lutheran Church of Dormont.

Special music was furnished by the Schubert Club of the Boys' Glee Club of the high school, under the direction of Miss Margaret Perkins, of the high school music department.

One hundred and six students, the largest class in the history of the school, will be graduated at exercises in the Hillsdale School auditorium Tuesday evening.

CHURCHES HOLD JOINT SESSION

Open-air community church services were opened for the summer last night on the Y. M. C. A. lawn, Bellevue, with a large audience present from the different churches of Bellevue and Avalon. The Rev. Dr. John Dows Hills of the Epiphany Episcopal Church, preached on the theme "Personal Evangelism."

VETERANS PLAN CLUB HOUSE

A memorial clubhouse and home will be the object of a campaign soon to be launched by members of Malate Post No. 12, Veterans of Foreign Wars, North Side.

Plans for the drive will be outlined at a meeting of the post tomorrow night in the old Allegheny city hall, Federal and Ohio streets, which has served as headquarters for the post since its organization.

McNaugher Parents, Teachers to Meet

The Linwood-McNaugher Parent-Teachrs Association will meet at 2 p. m. tomorrow in the McNaugher School, Maple avenue, North Side, for final session of the season. Mrs. John T. Henderson will read a paper on "Intellectual and Spiritual Setting." Mrs. O. B. Hughes, president of the Allegheny County Parent-Teachers' Association, will be honor guest and will speak on "Echoes from the Washington Convention." A reception will be held for teachers and mothers.

North Side Church Arranges Supper

The Women's Service Society of the Observatory Hill Christian Church, will hold a supper at 5:30 p. m. tomorrow in the church rooms. Mrs. William Williams, president of the society, and a committee are in charge.

Woman's Auxiliary Holds Annual Picnic

The Woman's Auxiliary of Manchester Post, No. 80, American Legion, held their annual picnic today in Riverview Park. A picnic dinner was a feature.

Daily Bible School Opens at West View

Daily vacation Bible school opened today in the West View Presbyterian Church, the Rev. E. A. Culley, pastor, and will continue for one month. One hundred and fifty children have been enrolled.

West View Clerk Now Convalescent

C. A. McClain, borough clerk of West View, who has been seriously ill as a result of an attack of grip, is well on the road to recovery, it was said today at his home in Georgetown avenue.

Fourth Ward Schools Arrange Outing

Arrangements have been made for the annual picnic of the Fourth Ward schools to be held at West View on Friday, June 28. Students of every school in the Oakland and Soho districts will participate.

Bellevue Council Calls Special Session

Bellevue council is scheduled to meet in special session tomorrow night to open bids on several street improvements, under a $100,000 people's bond issue.

Wed in '22, Couple Has 8 Children; 6 Twins

Married six and a half years, the parents of eight children, six of them twins! That's why Mr. and Mrs. Elmer Tau, of Creedmore avenue, Carrick, have been receiving a long line of visitors at their home since Mrs. Tau came back from the West Penn Hospital last Friday, where the stork left the third set of twins—boys, this time. It's the question who is the prouder of this unusual family—parents or the neighborhood.

Mr. and Mrs. Tau were married in 1922. Their first child was Ruth, aged almost 6. Then the first set of twins, Pauline and Paul, 4, were born. Elsie May came into the world two years ago. Then the second set of twins, Elmer, Jr., and Everett, were born a year ago. The third set of twins, Harry and Harley, were born three weeks ago.

Mrs. Reta Tau is 28 years old and her husband is 27. He is employed as a structural iron worker.

KITTY KAT KLUB BOOSTS MILK FUND

Photo by Pittsburgh Sun-Telegraph

CHILDREN DISPENSING REFRESHMENTS FOR BABIES' BENEFIT

With a lawn fete at Orchlee street and Brighton road, members of the Kitty Kat Klub raised $30 for the Sun-Telegraph's Milk and Ice Fund. Members are Isabel Graner, Ruth and Peggy Donley, Laura Bernhard, Louise Hess, Virginia Kappel, Edith Albright.

'Kitty Kats' Work Hard for Ice Fund

"Working like beavers" is the way one of the fathers expressed the activities of the Kitty Kat Klub members, who gave a lawn fete and raised $30 for the Pittsburgh Sun-Telegraph Milk and Ice Fund. The girls, who have contributed in other years to the fund, are Isabel Graner, Ruth Donley, Laura Bernhard, Louise Hess, Peggy Donley, Virginia Kappel and Edith Albright. The boys from Dewey street, Edgewood, who had already sent a check for $50 to the fund, have added $1 today, and the Bellevue Round Table, a social, literary and philanthropic organization, which has contributed annually for many years, is donor of $10, which brings the fund to a total of $157.

Previously reported	$116.00
Additional Dewey St. Benefit	1.00
Kitty Kat Klub	30.00
Bellevue Round Table Club	10.00
Total	$157.00

Party Arranged By Permas Club

Mrs. Sara McGouran, president of the Ladies' Auxiliary of the Permas Club of the North Hills, has named Mrs. E. Jette Maier, chairman of a benefit card party to be held Friday at 1:30 p. m. in Oppenheim-Collins reception rooms. Other members of the committee are Mrs. Mame Stuertz, Mrs. Dorothy Doehla, Mrs. Olive Welty, Mrs. Sophia Stadtlander, Mrs. Anna Brant, Mrs. Emma Jordon and Mrs. Anna Schultz.

Will Rogers Says

SANTA MONICA, Cal., June 17.

You will pardon me, but this stowaway boy of ours—I am not going to be able to muster up much enthusiasm about anybody over eight years old that will crawl into a plane where every ounce in weight counts, and risk crashing the plane on its takeoff and killing all the occupants.

I just can't picture him in the Hall of Fame. Matteawan should be about his niche.

When he arrives home, if he is not met with a long keen hickory switch instead of a brass band, then our confidance in parenthood will drop lower, if that's possible.

Pyle's cross-American derby finished here yesterday. Andy Payne from Claremore, Okla., winner of last year's race, came with 'em in a Ford sedan. Smart people, these Oklahomans.

Yours WILL.

THREE BEATEN, MANY PLACES ROBBED OVER WEEK-END

PEDESTRIANS SLUGGED BY BANDITS

Two Stores and Many Homes Looted By Thieves; Purses Stolen From Two Women

Holdup men and house robbers ran rampant in various sections of Pittsburgh over the week-end. Thieves visited two chain grocery stores and slugged three pedestrians.

Two men who held up Vincent Manning and Michael Turleak, clerks, in a chain grocery at 5240 Carnegie avenue, obtained $25 from the cash register and $5 worth of cigarets.

Another store at 4901 Cypress street, was visited late Saturday night by three men who forced the manager, David Jenkins, of 725 Mellon street, and Gertrude Ryan, of 619 Millvale avenue, into a rear room. After robbing Ryan of $18, they scooped up $160 from the register and escaped in an automobile which they had parked near the store.

PEDESTRIANS SLUGGED

Three automobile bandits operating in the East End early yesterday slugged three pedestrians. Charles Wedner, of 5552 Phillips avenue, was beaten and robbed of $20 at Pocussett and Wightman streets. The same trio, police believed, slugged and robbed Hubert Baird, of 906 Columbus avenue, of $23 at Ellsworth and South Highland avenues.

F. H. Barclaw, of 5718 Margaretta street, routed the thugs by shouting, after being felled with a blunt instrument at Euclid avenue and Rippey street.

Robbers obtained $61.55 after opening a safe in the gasoline station of E. R. Price, at 2811 Brighton road, yesterday. A side window was jimmied.

WOMEN LOSE PURSES

Purse snatchers robbed Mrs. F. O'Brien, of 6816 Fifth avenue extension, of $14, and Mrs. Catherine Kelly, of 1920 Lithgow avenue, of $7, near their homes Saturday night.

The homes of Harry Althern, 5650 Beacon street; J. E. Mines, 1712 Columbia place; Fannie Canter, 3375 Webster avenue; Charles Saffis, 49 Washington street; Sam Goun, 2948 Webster avenue, and Harry Samuels, 2102 Bedford avenue, were visited by robbers, police reported. They obtained approximately $1,500 loot in all.

An armed Negro robbed George Saunders, of 1407 Wylie avenue, of $3 while he and a woman companion were sitting in an automobile near the Pitt Stadium Saturday night, police said.

DAY NURSERY PLANS ANNUAL OUTING

RUTH KANN ISMAR DAVIDSON MILDRED ROSENTHAL

Photo by Pittsburgh Sun-Telegraph

ANNE SHERMAN CLARA BRAUN EVELYN LEVINE

Members of the social committee, junior auxiliary, Jewish Day Nursery, 1841 Center avenue, in session for perfection of plans for the annual outing to be held June 30.

IRON AND STEEL ENGINEERS CONVENE

Exhibits Worth $1,500,00 to Be Displayed as Electrical Experts of Industry Meet

More than 1,500 delegates are expected to be registered before the official opening tonight of the twenty-fifth annual convention of the Association of Iron and Steel Electrical Engineers with an informal reception in the William Penn Hotel.

The program will be opened by a demonstration in the hotel lobby at 7:30 p. m. of a voice controlled electric locomotive. James A. Farrell, president of the United States Steel Corporation, will speak over telephone and radio from New York City in commanding the miniature locomotive.

UTILIZE MOVIES

The first business session was held this morning with C. S. Proudfoot, president of the association's board, presiding. Three divisions—electrical, combustion and safety—will be in attendance. A technical session of the electrical engineering division witnessed a demonstration this morning of the use of colored motion pictures that revealed the weakened portions or gear stresses in steel. The safety division meets during the afternoon.

An engineering breakfast opens tomorrow's program that will include technical discussion through out the day. During the afternoon the women visitors will be entertained at a bridge luncheon in the Keystone Athletic Club.

BIGGEST EXPOSITION

Ten thousand industrial visitors are expected to attend the exposition being staged in conjunction with the convention. Exhibits worth $1,500,000, 75 per cent of which are working models, occupy the entire seventeenth floor, Pirate Hall and the lower floor lobby in the hotel. Officials claim it is the largest exposition ever held by the industry.

"GO, CASEY!" AND CASEY GOES

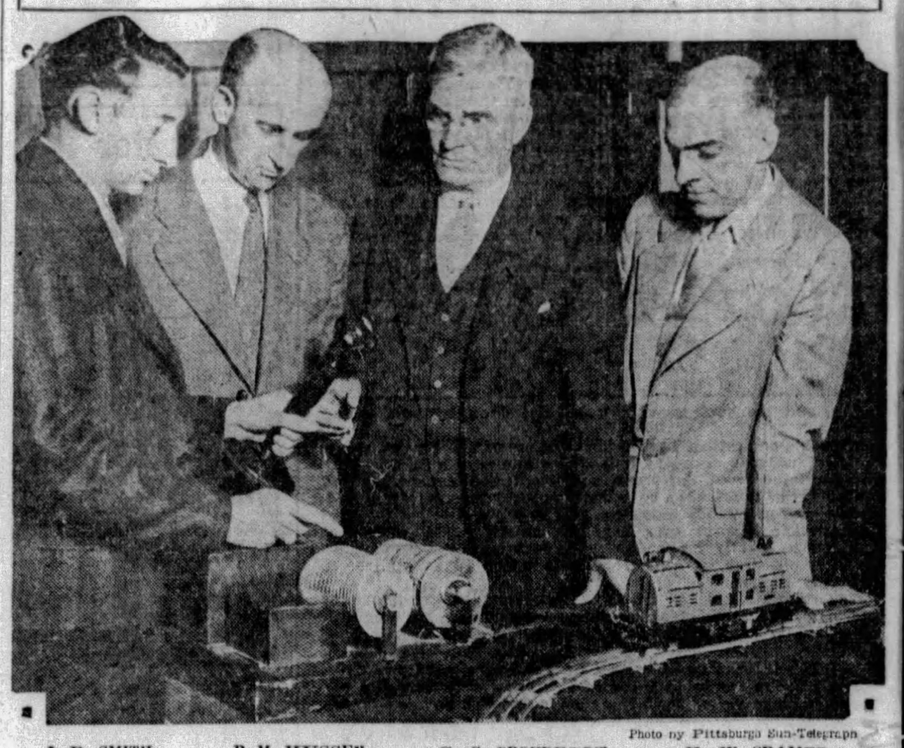

Photo by Pittsburgh Sun-Telegraph

J. P. SMITH R. M. HUSSEY C. S. PROUDFOOT F. W. CRAMER

Members of Iron and Steel Electrical Engineers inspecting "Casey Jones," minature locomotive that answers the command of a human voice to go, stop or back up. On display at William Penn Hotel, the little engine moves forward upon hearing two short words, stops for one, and for only three it will go into reverse.

FIREMEN CARRY 18 TO SAFETY

Firemen early yesterday carried 18 persons to safety when fire damaged the interior of a three-story brick building at 428 Herron avenue. The blaze was discovered by Patrolman James Richmon.

Raising ladders to the upper floors firemen carried David Bockner, his wife, Sarah, and their children, Samuel, 18; Michael, 16; Harvey, 4, and Norman, 2; A. C. Barnhart and his wife, and their daughters, Helen, Margaret, Jean and Martha; their son, Robert Barnhart, 22, and his wife, Mildred, 21, and their sons, James, 4, and Robert, 2.

Damage to the building, the first floor of which was occupied by the Kroger Grocery and Baking Company, was estimated at $4,000.

Pittsburgh Man On Air-Rail Trip

Telegrams describing the first Atlantic-Pacific rail-air flight were received by Pittsburgh friends last night from George R. Hann, president of the Pittsburgh Aviation Industries Corporation, and vice president of the Aviation Corporation of New York, a passenger. The three planes composing the flight left Cleveland yesterday morning, stopping for the night in Garden City, Kan., 1,100 miles away, 10 hours later.

Girl Reserves Will Hold Radio Program

A pseudo "radio" program will be a feature of the program by the Girl Reserve Club of Allegheny High School tomorrow night in the Watson Memorial Presbyterian Church, Perrysville and Riverview avenue. The Rev. Dr. R. F. Galbreath, of the Bellevue Presbyterian Church, will speak.

Catholic Women Arrange Musical

A lecture and musical has been arranged for Wednesday at the Council House by the Pittsburgh Council of Catholic Women. The Rev. James M. Delaney and William A. Ryan will be the speakers.

Women Voters End Summer Sessions

The League of Women Voters of the Dormont-Mt. Lebanon area closed their season with an affair at the St. Clair Country Club. A luncheon was served and the afternoon was spent with cards and other entertainment. M. Q. W. Hershey discussed the Metropolitan plan.

THE WEATHER

Local Forecast.

Fair tonight and Tuesday; slightly warmer tonight.

Hourly Temperatures.

(EASTERN STANDARD TIME.)

12 midnight	72	9 a. m.	67
1 a. m.	70	10 a. m.	68
2 a. m.	69	11 a. m.	75
3 a. m.	69	12 noon	75
4 a. m.	68	1 p. m.	77
5 a. m.	67	2 p. m.	79
6 a. m.	68		
7 a. m.	68		
8 a. m.	67		

Sunrise today .. 4:47 Sunset today ... 7:54

Observations for the 24 hours ended at 8 o'clock this morning:

Time.	Temp.	Hum.	Wind.	Weather.
8 a. m.	67	86	S. W.	Cloudy.

Temperature and Precipitation.

	1928	1927	1926	1925	1924	1923	1922	1921
High..	84	74	81	82	86	86	85	90
Low..	56	54	57	60	60	54	67	63
Mean.	70	64	69	71	72	70	76	76
Precip	.00	.02	.03	.02	.00	.00	.27	.09

Bulletin.

Observations taken by the United States Weather Bureau. The morning temperature readings were taken at 8 o'clock. The lowest temperature is for 12 hours ended at 8 o'clock this morning. Precipitation is for 24 hours ended at 8 o'clock this morning.

Station.	Temp. 8 a.m.	Pre-cip.	Station.	Temp. 8 a.m.	Pre-cip.
Atlanta.	72	68	.00	Lynchbg..	72	64	.00
Atl City	74	68	.00	Memphis.	78	74	.00
Bismarck	72	68	.00	Miami ..	80	78	.01
Boise ..	46	46	.08	Montgmy	76	70	.00
Boston .	76	66	.00	Nashville.	72	64	.00
Buffalo..	66	64	.00	New Orl.	78	74	.00
Chcopea..	72	66	.00	New York	74	70	.00
Chicago.	72	68	.01	Norfolk .	74	68	.00
Cincinn..	68	60	.90	Oklahoma	74	74	.00
Cleveld..	72	66	.00	Omaha ..	74	72	.00
Cimbus..	72	62	.04	Pkrburg..	72	60	.00
Denver .	60	60	.00	Parry-Sd.	68	58	.00
Des Mes	76	72	.00	Pdelphia.	78	70	.00
Detroit .	68	66	.04	PITTSBG	66	66	.00
Duluth .	56	52	.00	Ptld, Ore	62	52	.02
Elkins .	64	60	.00	St Louis.	72	70	.00
Harrisbg	72	66	.00	St. Paul..	70	68	.82
Helena .	48	44	.16	S L City.	48	44	.68
Huron ..	72	72	.00	San Ant.	76	74	.00
Indapolis	72	66	.01	Seattle ..	52	52	.02
Jsonville	78	72	.04	Spokane..	46	46	.00
Kan City	74	74	.00	Tampa ..	76	74	.00
Little Rk	72	70	.00	Washgtn.	80	66	.00
Los Ang	66	56	.06	Winnipeg.	76	74	.00
Louisville	72	68	.00	YstonePk	38	38	.18

Weather Conditions.

There is some cloudiness over the Ohio Valley states and in the Mississippi valley, but over the Atlantic Coast states and the Plains states the skies are mostly clear.

A low pressure area of marked intensity for this season of the year is centered over Saskatchewan and the adjacent border states. Lowest barometer reported 29.16 inches, in Saskatchewan. The low covers most of the Plains states and the Rocky Mountain states. It is causing scattered showers and thunderstorms over that section, and high temperatures over the Plains states and eastward over the Ohio Valley states.

River Conditions.

The rivers are stationary at low stages. Stage at Pittsburgh is 10.4 feet; Dam No. 2, 8.3; Dam No. 6, 7.9; Dam No. 9, 8.5; and Dam No. 12, 2.2. The dams are up.

Lions Stop Here on Way to Convention

Forty members of the Lions Clubs of Eastern Pennsylvania and New Jersey stopped in Pittsburgh this morning to breakfast before preceding to the national convention opening in Louisville Wednesday. They were met at the Pennsylvania station by local members and escorted to the Fort Pitt Hotel. A motor party of Pittsburgh delegates left for the convention city yesterday, and others will leave today.

HOEY, LAWYER IN CLASH

Charging that Attorney M. A. Shapiro was representing a defendant and also attempting to represent a witness to be presented by the prosecution in the same case, Police Inspector James N. Hoey today ordered Shapiro from the cell room in Morals Court.

After obtaining permission from Magistrate A. D. Brandon, Shapiro was on his way to the cell of Miss Helen Hughes, 20, of Zanesville, when Hoey stopped him. A heated argument followed and Hoey explained his charges to Brandon. After hearing the inspector's story, Brandon revoked his permission and said he would investigate.

Hoey charges that while representing the Hughes woman, Shapiro also is counsel for William Calabrese, 22, of Steubenville, arrested Saturday night with the woman. Police say that Calabrese brought the woman here from Steubenville, O., and they plan to prosecute him on a morality charge, using the woman as a witness.

Shapiro denied he was Calabrese's attorney and pointed out Attorney A. E. Eccles as representing Calabrese. Eccles at first denied he was interested in the case, but later admitted he represented the man. Shapiro, however, admitted he was registered at the county jail as counsel for both parties. The two prisoners were held for court.

WATER SUPPLY PROTESTED

Members of Osborne council will meet tonight with officials of the Haysville Water Company, in an effort to supply the east end of the borough with an adequate amount of pure water. Complaints have been received that the water supply is low and the water impure. A suggestion has been made that the borough buy its supply from the Sewickley Water Commission, which has a plentiful supply of pure spring water, the same to be paid for by meter.

Bloomfield's Monument To Soldier Dead Dedicated

Several thousand persons yesterday witnessed the dedication of the flagstaff monument to the soldier dead of the Bloomfield district in Friendship Avenue Park, opposite the West Penn Hospital.

Speakers were the Rev. Albert G. Curry, pastor of the Denny Methodist Episcopal Church, who also pronounced the invocation; Jack Bingham, of McKinley Post, Veterans of Foreign Wars, and past state commander; the Rev. M. J. Vitola, pastor of the Immaculate Conception Catholic Church; W. D. Larkins, president of the Bloomfield Board of Trade; John Deran, of the monument committee, and J. G. Schamberg, commander of Jene Mager Post, No. 278, American Legion.

The two bronze tablets on the monument, one containing 14 names and the other 12, were unveiled by Blanche Everson, 13, of 4802 Penn avenue, whose brothers served in the World War.

The monument has a solid concrete base, covered with bronze, and is a tribute of the citizens of the Eighth Ward to the soldiers of that district. It cost $2,500.

Stranger Accused In Theft of Purse

Earl Brown, 42, of 1621 Federal street, was held last night by North Side police as a suspicious person in connection with the disappearance of $79 from the home of Joseph Vito, 858 Freeport street. Vito identified him as the man who yesterday called at his home and asked for food. He said Mrs. Vito prepared a lunch for him in the kitchen, after which she left the room. When she returned the stranger was missing, as was the money which was in a purse in the cupboard, Vito said.

COUPLE FIGHTS, HUSBAND DIES

A husband was dead and his wife was reported dying today from injuries in a fall yesterday when the two fell from the porch roof of their home during a quarrel.

The husband John Martinek, 28, of 341 Elwyn avenue, Springdale, died today in the New Kensington General Hospital. Physicians there said Mrs. Martinek probably would not recover from a skull fracture and internal injuries.

According to a report to the coroner, Martinek returned home early Sunday morning intoxicated, and quarreled with his wife. She fled to the porch roof, according to the report. Martinek pursued her. They grappled and tumbled together from the roof.

Penn-Elk Chapter, D. A. R. Holds Picnic

RIDGWAY, Pa., June 17.—The annual Flag Day luncheon and picnic of Penn-Elk chapter of the D. A. R. was held Saturday. Mrs Anthony Wayne Cook, of Cooksburg, Pa., a past president general of the D. A. R., was the guest of honor. Cameron chapter, located in Emporium, was also present.

On Tuesday, June 18, the chapter at Brookville will entertain all the chapters in this section of Pennsylvania at an outing.

MISSING GIRL'S MOTHER ILL

Mrs. Frank Burns, mother of Peggy Burns, 15-year-old North Side blonde, who recently figured in a police court case involving Teddy Joyce, is on the verge of a nervous breakdown as the result of her daughter's third disappearance last Tuesday. Frank Burns, the girl's father, told the Sun-Telegraph that he feared for the life of his wife, if Peggy were not found or returned home of her own free will shortly.

"I am afraid my wife will not be able to bear the strain," he said. "She is almost delirious at times, and frequently calls out loud for Peggy to come home."

Burns expressed the belief that his daughter had not left the city.

After Peggy's second flight, her father complained to police that Joyce, then at Loew's Penn Theater, was responsible for her absence. Joyce was exonerated in Morals Court.

Obituary

Sleeth Funeral.

Funeral services will be held in the Bellevue Presbyterian Church at 3 p. m. tomorrow for Dr. George M. Sleeth, a resident of Pittsburgh 72 years, who died at his home, 749 River road, Avalon, Saturday night. He was an instructor in the Pittsburgh Central High School 27 years and the Western Theological Seminaray 44 years. He was also connected with the Reformed Presbyterian and Pittsburgh Seminaries for a number of years. He served as guest professor at Union Theological Seminary, Richmond, Va.; Princeton Theological Lutheran Seminary, Gettysburg; Columbia Seminary, Decatur, Ga.; Erskine College in South Carolina, and the Grove City Bible School, being with the latter 25 years.

In 1881 he married Mary G. Moore, who died in 1896. The following children survive: Mrs. G. E. Sutter, of Bellevue; Dr. P. N. Sleeth, of Pittsburgh; Charles Wood Sleeth, of Shreveport, La.; George Stanley Sleeth, at home, and Russel Moore Sleeth, of Dallas Texas, and a brother, Samuel D. Sleeth, of Cambridge Springs, Pa.

In 1907 he married Minnie Schwenke, who died in 1927.

Robert B. McKee.

FREEPORT, Pa., June 17.—Robert B. McKee, 83, owner and editor of the Freeport Journal for more than 40 years, died yesterday at his home in Market street.

He was an active leader in all civic and political affairs in Armstrong County. He served two terms as clerk of the Pennsylvania Senate, was a member of the Armstrong County Draft Board; government storekeeper; secretary of the old Allegheny River Improvement Association; served during the duration of the Civil War in Company I, Fifth Pennsylvania Heavy Artillery as a corporal; was foreman for the Lockhart and Frew Oil Works, of Pittsburgh; a teacher in Freeport Public schools, where he had received his education, also taught in both North and South Buffalo Township schools.

He was a member of Henry S. Weaver G. A. R. Post, and the Presbyterian Church, both of Freeport.

He is survived by his widow, Mary Bole McKee, and four sons, Burtt F., of Oakmont, Pa., Charles H., Jess C. and Robin B., all of Freeport.

Al G. Ray.

Al G. Ray, well known as an industrial investigator, and at one time connected with the Jones and Laughlin Steel Corporation in Pittsburgh, died at his home in Long Beach, Cal., according to word received here. At one time he was chief of police of Ft. Worth, Texas, later being chief special agent of the Great Northern Railroad. He came to Pittsburgh from the Ringling Brothers' Circus, with which he traveled as special investigator. Five years ago he went to Los Angeles as vice president and general manager of a real estate firm.

Will Be Hostess To Utopian Class

Members of the Utopian Bible Class of the Bellevue Methodist Protestant Church will meet at 2:30 p. m. tomorrow in the home of Miss Marie Womersley, 400 Orchard avenue, Bellevue. Mrs. M. K. McIntyre will be associate hostess.

DRIVER DRUNK, GIVEN LIMIT

I'm sorry the maximum penalty is not more severe," remarked Judge V. Moore, in Criminal Court, today, in sentencing Porter Gallamore, Negro, of Creighton, after he had changed his plea to guilty of driving an automoile while intoxicated.

Gallamore was sentenced to the workhouse for three months, the limit, and to pay a fine of $25 all the money he said he had.

Witnesses testified that Gallamore struck two machines while driving in the Freeport road near Tarentum May 26, severely injuring Mrs. H. J. Rustgers, of 5171 Dearborn street and Mrs. T. G. Knott, of 23 Westfield street, West View.

GIRL FOUND IN DAZE REVIVED

Ellen Mahley, Brentwood, found wandering in Brownsville road, Knoxville, early Saturday, and taken to South Side Hospital, dazed, regained consciousness at 3:30 a. m. today. A nurse discovered the girl was awake.

"This is a hospital and you are a nurse," the girl said weakly. "What day is this and how did I get here?"

The nurse explained. The patient admitted her identity, but was unable to tell what caused her to lose consciousness.

Manchester Post Plans Medal Awards

The semi-monthly meeting of Manchester Post No. 80, American Legion, will be held Thursday night in the post quarters, 1416 Fulton street, North Side. Preparations will be completed for awarding leadership medals at half a dozen schools on the North Side.

Wilmerding Plans Fete for Fourth

At a mass meeting held in Wilmerding, steps were taken for holding a Fourth of July celebration. Representatives of various civic organizations and clubs present at the meeting pledged their support. A program of games and athletic events is being arranged.

Religious Vacation Classes Organized

Religious vacation school classes will begin at the Sacred Heart High School, Alder and Peterson streets, East End, July 1 and continuing until July 31. Classes will open to children who have passed the fourth grade. Instruction will be provided by a staff of 22 teachers.

Missionary Circles Plan Joint Session

A joint meeting of the Women's Missionary Societies of the Grace Lutheran Church, Spring Garden avenue, and of the Grace Lutheran Church, Tinsbury and Hatteras streets, will be held Wednesday night at the latter church.

Canvasser Bitten In Mt. Washington

Henry Ward, a canvasser for a downtown publishing house, was bitten on the left leg by a dog owned by Beggs Snyder, of 300 Virginia avenue, Saturday, it was reported to the Mt. Washington police yesterday. Ward is receiving treatment by Dr. Daniel Sable, chief surgeon for the Department of Public Safety. Snyder was notified to keep the animal tied up for 30 days.

Church Arranges Cornerstone Laying

Plans are being made for special services to be held in the First Presbyterian Church, East McKeesport, on June 30, when the cornerstone of a new church will be laid. Prominent speakers are being obtained for the occasion, and it is expected Bishop Herbert Welch will preside.

Emsworth Church Installs Three Elders

Glenn Gibson, William J. Bruce and William E. Schneider were ordained and installed as elders at the morning services yesterday in the Emsworth United Presbyterian Church. The Rev. Dr. J. W. Springer is pastor.

Bunyan Fund Gifts Far Below Quota

Workers in the Pittsburgh drive for $5,000 in the Bunyan tercentenary fund have raised $1,900, T. J. Gillespie, chairman, announced. The national quota is $50,000, the money to be used in keeping Pilgrim's Progress in circulation in foreign languages.

17 Held as Drunks Freed by Sweeney

Of the 19 men arrested in the South Side district Saturday and Sunday morning on the charge of drunkenness, 17 were discharged by Magistrate John J. Sweeney in South Side Police Court yesterday. The other two forfeited $5 each when they failed to appear for a hearing.

Two Men Hold Up Driver in Brookline

Held up and robbed of $12 by two men Saturday on Pioneer avenue and Clemesha avenue, Brookline, Earl Sabrion, of 25 Willock lane, North Side, driver for a Good Humor Ice Cream Company truck, reported the robbery to the Dormont police. Chief of Police Albert Ruehling notified the Pittsburgh police.

RESORTS.

Atlantic City, N. J.

MILLER COTTAGE 9 to 17 St. Georgia Ave. Cap. 250. Noted for its table. $3 up dly., $18 up weekly. 20th season. EMERSON CROUTHAMEL, Mgr.

BLOOMFIELD PEOPLE DEDICATING MONUMENT TO WAR DEAD

MRS. ANNA SCHMITT PLACING BOUQUET

Mrs. Schmitt, gold star mother, placing a bouquet on the monument erected to Bloomfield World War dead and dedicated yesterday in Friendship Park.

PHOTOS BY PITTSBURGH SUN-TELEGRAPH

THE REV. ALBERT G. CURRY SPEAKING

Several thousand people from the district attended the exercises. Here the Rev. Albert G. Curry, who pronounced the invocation, delivered an address.

$7.25 ATLANTIC CITY AND RETURN

OVERNIGHT SEASHORE EXCURSION

Saturday, June 22

SPECIAL TRAIN

EASTERN STANDARD TIME

Lv. Pittsburgh (June 22) ..... 6:10 P. M.
Ar. Atlantic City (June 23) ..... 8:10 A. M.

RETURNING

Lv. Atlantic City (June 23) ..... 7:00 P. M.
Lv. Philadelphia (June 23) ..... 9:15 P. M.

Tickets on sale in advance at City Ticket Office, 508 William Penn Way, or Station, Smithfield and Water Streets

BALTIMORE & OHIO

GIRL SCOUTS TO AID DRIVE FOR CHARTER ADOPTION

EACH TO GIVE 50 CARDS IN VOTE QUEST

Members to Canvass Home Districts in Campaign to Win Metro Plan Support

Girl Scouts of Allegheny county are interested in the Metropolitan Charter Plan, so much so that they have offered their services to the Metropolitan Plan Commission to aid the charter in its election June 25.

The Commission has accepted the proffered aid of the Girl Scouts and every Girl Scout in the county will have a part to play in working for the election. Each Girl Scout will be given 50 poll cards which she will distribute among the citizens of her community.

The Scout drive will be carried on during the entire week and will be the most intensive yet undertaken in Allegheny county. The corps of Scouts will be directed from their Pittsburgh headquarters, Mrs. Laura Holland Macdonald heading the staff work. Each community will be in charge of a Girl Scout captain who in turn will direct lieutenants. The lieutenants will direct the actual field work of the scouts.

The Girl Scouts in their letter to the commission offering their services stated that they believed that the coming election was "the biggest civic project that concerns the communities of the county" and "involves the future welfare, prosperity and developement of the whole Pittsburgh district."

TABLEAUX FOR FLOWER MART

"Living Pictures" will be presented in connection with the Civic Club flower market at the three showings, 1, 2 and 3 p. m. tomorrow, in the Garden Theater of Utility Hall, which has an entrance directly from the market setting in William Penn way.

More than a score of girls and matrons will pose for the tableaux, "All in a Garden Fair," which consists of striking and vivid portrayals of famous paintings or equally attractive original groupings in garden scenes.

Mrs. H. Allen Machesney is directing the pictures and the committee assisting are Mrs. B. K. McMechen, Mrs. H. A. Ingram, Mrs. Leonard K. Guiler, Mrs. Chambers McKibben, Mrs. T. C. Clifford, and Mrs. Joseph Scribner.

There will be 14 pictures in all, posed as follows: "Spring," Miss Helen Leovy; "Summer," Mrs. Thomas McCutcheon, Jr.; "Autumn," Mrs. Alan Humphreys; "Winter," Mrs. William Wightman Blair, Jr.; "Cherry Blossoms," Miss Ellen McClay, Miss Jean Keating, Miss Grace Fagan; "Lilac Time," Mrs. Ernest N. Calhoun; "Sweet Lavender," Mrs. Bettie Guiler, Miss Katherine Schley, Miss Helen West; "Ruth, the Gleaner," Miss Nancy James; "The Rustic Courtship," Miss Eda G. McCoy, Miss Rebecca Follansbee; "The Courtly Wooing," Miss Anne Scott, Miss Lois Clifford; "Jan and Gracie," Miss Jane Edson, Miss Georgia Pearson; "The Trysting Place," Miss Betty McCullough, Miss Margaret Elliott; "The Declaration," Mrs. Shirley Austin, Mrs. W. J. Powell; "The Rosebud Garden of Girls," Miss Louise Reed, Miss Katherine Schley, Miss Elizabeth Telfer and ensemble.

The ushers for the afternoon include Miss Frances Reed, Miss Betty Curtin, Miss Dorothy Fagan, Miss Virginia Kuhn and Miss Mary Burgwin Holmes.

Although the entrance to the flower market itself in entirely without charge, there will be a small admission fee for this special feature.

Cold drinks, ice cream and cake and other delicacies will be served at the small tables which will be provided for flower market patrons on the street.

Arabian Arrested By Liquor Raiders

Hassain Mahomet, an Arabian, was arrested by federal prohibition agents early today, they reported, in a raid on a dwelling at 113 Crawford street. They seized a 50-gallon still, moonshine, mash and corn sugar.

The agents also reported seizing an automobile containing 10 gallons of moonshine at Elm street and Wylie avenue and arresting Joseph N. Joseph, of 1625 Bedford avenue.

Carnegie Tech Opens 12th Summer School

Today marks the opening of the twelfth session of summer school of the Carnegie Institute of Technology with registration scheduled for all day. The courses listed to begin tomorrow are the eight weeks' undergraduate courses and the preliminary two weeks' courses for teachers. The regular six weeks' courses for teachers will begin on Monday, July 1.

Suspect Held on Narcotic Charge

Alleged to have had a quantity of a narcotic in his possession when arrested downtown Saturday night, J. L. Gray, 32, said to reside at an Oakland hotel, was held for court today by Magistrate Thomas D. Jones in Central Police Court. City Detectives Howard Forner and Frank Berris testified Gray is an addict.

GIRLS' TROOP HELPS METRO PLAN

Dolly Neeson | Annastaria Krafchyshipi | Mary Held | Margaret Johnson | Elizabeth Cone | Sylvia Hiester | Rosa Longenecker

Patrol leaders and Girl Scouts of Troop 98, Crafton, who will work for the Metropolitan Charter plan Tuesday by destribution of poll cards in their community.

BOY KILLED, 4 HURT IN CRASH

WASHINGTON, Pa., June 17.—Samuel Patosky, aged 16, of Bentleyville, driver, was so badly hurt that he lived only an hour and four other occupants of his automobile were severely injured when it was struck by a Pennsylvania Railroad passenger train at the Mingo crossing, near Monongahela, Saturday night. The youth died soon after being admitted to the Memorial Hospital, Monongahela.

Joseph Patosky, 43, the father, who suffered several fractured ribs, is in fairly good condition; Alex, 14, and William, 11, brothers, were discharged from the hospital, and John Grachen, 12, severely bruised and lacerated, is still a patient there.

The car was practically demolished, the engine being torn from the chassis. There is a clear view of the track for several hundred feet where the accident occurred.

Arrangements Made For Mid-Year Dance

Extensive arrangements have been made for a mid-year dance to be held at Webster Hall Thursday evening by Alpha Tmimi of Sigma Omega Sigma. Members of the committee are Mathew Kaiser, Jr., chairman; Lee B. Alexander, Frank R. Foltz, Herman M. Geltz, Ellsworth R. Dyne and Harris R. Richards.

Festival Arranged By Avalon Church

A strawberry and ice cream festival will be held tomorrow evening by the Ladies' Aid Society of the Avalon Presbyterian Church on the church lawn, Orchard avenue. In charge will be Mrs. Emma Johnston, Mrs. J. S. Fruit, Mrs. Minnie Gisin, Mrs. H. A. Louthan, Mrs. George Cook and Mrs. P. H. Rankin.

Flees Over High Trestle, But Is Caught

FRANKLIN, Pa., June 17.—Fleeing to escape a pursuing motor patrolman after he had run into an automobile on the Sage Run road, A. J. Lawrence, of Tionesta, crossed the 300-foot Erie trestle spanning Oil Creek at Oil City, bumped into another machine and continued flight. He was caught later on the Tionesta road. Lawrence waived hearing on two charges, one for being a hit and run driver and the other for intoxication, and was held for court under $1,000 bail.

Vienna Will Build 30,000 Apartments

VIENNA, June 17.—(AP).—The Vienna municipal government will spend $66,500,000 in building 30,000 flats to accomodate the increased population. Under the bill passed by parliament the federal government will advance 60 per cent of the cost.

East End Post Names Delegates

George Obenour, commander, and Howard F. Croushore, adjutant, of George Westinghouse Post 230, American Legion, have been elected delegates to represent the post at the state convention to be held at Scranton August 29 and 30.

Mothers, Daughters To Be Honored

A mother and daughter night will be sponsored by the Missionary Society in the Presbyterian Church, East McKeesport, Thursday. Mrs. Thomas Moore, Jr., is the leader, and the program will be given by the Light Bearers and Guild Circle.

12 METRO PLAN MEETS TONIGHT

Twelve meetings tonight open the final week of the county-wide educational program in behalf of the metropolitan charter which the Metropolitan Plan Commission has been conducting for the past five weeks.

Three speakers will be heard at a community meeting at 8:30 p. m., in the Lincoln School auditorium, Bridgeville, Joseph T. Miller, chairman of the commission, making the principal address. A. Cianflone and Louis Vaira are the other speakers at this meeting.

Citizens of East Deer Township will hear Charles A. Lewis, borough solicitor of Clairton and V. L. Alski and T. B. Hamilton at a meeting sponsored by the township commissioners in the municipal building, Freeport road, Creighton, at 7:30 p. m.

Community meetings will be held in Patton township and Munhall at 8 p. m. Dr. E. W. Clopper and George Munro will speak at the former gathering in the township hall while H. E. Carmack and Margaret Stewart Gray will be heard in the Munhall high school.

Opposition speakers will be heard as well as backers of the Metro plan at Tarentum high school and in the Espie School, McCandless township. E. A. Young, of Pittsburgh, will speak for the charter at the former meeting while Lewis B. Hagmaier, of Aspinwall, will appear on the latter program. Opposition speakers have not been announced.

The other meetings include: 5:30 p. m., Homestead Rotary Club; 8 p. m., Dormont Chamber of Commerce; Homewood Civic Club, grade school, Lang and Hermitage street; and 8:30 p. m., Ohio township, Lowry's Run School, J. Meryl Silk, speaker, and Broughton, Snowden township.

The Metropolitan charter, creating a city of 1,500,000 people, is one of the biggest needs of the county's financial and industrial world, according to Harrison Nesbit, president of the Bank of Pittsburgh. Stressing its importance, he said:

"Development of every great city shows that great masses of population drew even greater population. Industries seek great populous spots to erect their plants. Results will accrue which no one at the present time can foresee."

State Buys Game Tract at Ridgway

RIDGWAY, Pa., June 17. — The state has purchased 7,000 acres of land from the Ridgway Light and Heat Company, the price being $31,322.50. The land lies on Boot Jack road, in Ridgway Township.

The land will be open to public hunting and has been bought with money obtained from hunters' license fees.

South Side Boy Attacked by Dog

Joseph Woytowicz, 11, of 92 South Fourteenth street, was bitten on the right leg by a dog owned by James Cleer, of 78 South Fourteenth street. He was treated by a physician. Cleer was notified by South Side police to keep the animal tied up for 15 days.

Pass Award Boosts Baby's Account

A baby's bank account, started to insure its education as it grows, will benefit by the $5 award granted to W. E. Smock, 1130 Spring Garden avenue, in the Sun-Telegraph-Pittsburgh Railways Company street car campaign.

Photo by Pittsburgh Sun-Telegraph
W. E. SMOCK

Smock is an investigator who says "it pays to read the Sun-Telegraph."

Small amounts such as this award of $5, he says, are the things which help his baby's account to grow with surprising rapidity. He will hope to secure a larger award later in the campaign, Smock says.

It is possible that some other baby, or sick wife, or school boy or girl will benefit by the $5 awards which have been granted to the holders of the following passes today:

10,062 20,012 48,078 81,968 63,164

These passes entitle their owners to awards of passes good all next week:

00,180 00,853 10,006 14,815 17,988 26,104 27,881
29,815 34,416 38,110 41,788 47,234 56,100 59,613
62,249 64,569 66,130 69,218 61,805 76,460 79,684
81,164 85,415 87,030 87,100

The following passes have been chosen to receive $2 awards:

15,918 32,333 56,155 70,944 78,036

Employes of the Sun-Telegraph and Pittsburgh Railways Company are not eligible in this campaign.

This week's passes are cerise, of series No. 25, good only in the first Pittsburgh fare zone.

PREMIER BUILT-IN CONVENIENCES
Sold by Retail Lumber Dealers
WHOLESALE STOCK CARRIED BY
PENNSYLVANIA DOOR & SASH CO.
Display of Practical Six Kitchen Cabinets
908 SECOND AVENUE

CLEAN-UP SALE
ROSES!
YOUR LAST CHANCE
10,000 Rose Bushes, monthly blooming—all colors.
3 for 29c
All Shrubs 10c
*Rubber Plants 49c
Barberry Hedge..10 for 69c
*California Hedge, 25 for 69c
Rhododendrons 69c
Ferns .....49c up
Evergreens .....49c up
*EXTRA SPECIAL VALUES
ALL MERCHANDISE MUST BE SOLD!
Largest assortment of blooming plants in the city.
If It Grows—We Have It
Gallaher, Florist
230-232 DIAMOND ST.
Old Steiner & Voegtly Bldg.
OPEN EVENINGS
Tune in on WJAS Every Morning at 9:30.

FROLIC GRIPS PITTSBURGH'S CHILDREN

Days Are Being Counted Until Sun-Telegraph Big Kennywood Outing July 3

Only 16 days now before boys and girls from all over the Pittsburgh district will gather at Kennywood Park as the guests of the Sun-Telegraph.

Every big amusement in the park is to be thrown open to the youthful host which will gather to disport itself in the largest park of its kind in the United States on July 3.

In every part of the city, children under 16 years of age are eagerly looking forward to the day of days.

The most exciting features of Kennywood will be at their command. A picnic lunch, a good swim, the round of all the thrills, a perfect day—what more could anyone ask?

This invitation is offered not only to boys and girls who are readers of the Sun-Telegraph, but to every child between the ages of 1 and 16 who wants to come along.

Every boy and girl in the entire Pittsburgh district is expected to be at Kennywood on July 3 to enjoy this great frolic with all his friends.

Edgeworth Protests Change in Station

The changing of the Pennsylvania Station of Edgeworth from a ticket agency to a non-agency station has been delayed by the postponement of a hearing set for Wednesday before the Public Service Commission for two weeks or a month, according to John A. Emery, borough solicitor for Edgeworth. A committee now is circulating a petition asking for an agent at the station and, if this fails, a representative group of citizens is planning to go to the hearing and present their claims before the Public Service Commission.

Attorney to Address Church Brotherhood

The development of West View as seen by a native of Ross Township will be described by Attorney John E. Winner, solicitor of Ross Township and a member of an old-time family in that district, at a meeting tonight of the Brotherhood of St. Luke Evangelical Lutheran Church in the Sunday school rooms of the church. West View formerly was part of the township. Dr. D. A. Atkinson, burgess of West View, will show stereopticon slides of a trip through the West. Men of the community are invited.

South Hills Pastors Plan Union Services

Ministers of the Dormont-Mt. Lebanon met this afternoon in the study of Dr. U. Franklin Smiley, in the Dormont Presbyterian Church, Potomac avenue. A schedule of union services for the summer months was arranged and officers elected.

All-Night Parking Fines in Dormont

Dormont borough treasury was enriched last week when Burgess William S. Haddock fined 32 motorists for traffic violations. Fourteen were fined $1 each for all-night parking on the borough streets, and 18 were fined $5 each for passing the red signal light.

Parochial Schools To Close June 21

Announcement has been made by Supt. Paul E. Campbell that the parish schools of the Pittsburgh diocese will close for the summer recess on Friday, June 21. Examinations are now being held in the 234 schools in the district.

the St. Lawrence Seaway to and from Europe

Hear the lovely little vesper bells ringing from quaint old French-Canadian villages, as you glide down the beautiful St. Lawrence seaway . . . a wonderful prelude to your trip abroad, at no extra cost.

Save 2 days open sea, by this short route...from Montreal and Quebec direct to France, Belgium, Germany, Scotland, Ireland, England. On deluxe, cruise-famous Empresses, fast new Cabin Duchesses, popular Cabin liners . . . some of the Atlantic's finest ships.

Ask also about our all-expense Collegiate tours — your local agent or
C. L. Williams, General Agent Canadian Pacific, 338 Sixth Ave., Pittsburgh, Pa. For freight, apply to Robt. Main, 2041 Oliver Bldg., Pittsburgh.

Canadian Pacific
World's Greatest Travel System
Carry Canadian Pacific Express Travellers Cheques—Good the World Over

TANNED, GRIMY HIKERS

RAYMOND BIRT, 13 — Photo by Pittsburgh Sun-Telegraph — HENRY SINDA, 14

2 SCOUT HIKERS HEAD WEST

Hitch-hiking their way from Tampa, Fla., to Yellowstone Park, and perhaps to the Pacific coast, two Boy Scouts, Raymond Birt, 13, and Henry Sinda, 14, are now en route to Clinton, Ia., the nearest westward point at which they have relatives.

The boys spent three days in Pittsburgh as guests of Eugene Scripture, foreman of Frick Park. They left Tampa June 2 and since then have visited Washington, Amsterdam, N. Y., Philadelphia and other points.

They travel without baggage or funds and secure transportation and lodging when and where it is available. Their longest ride on the trip so far was given them by a motorist from Brookville, Fla., to Lake City, Fla., 150 miles. They have been hauled less than three city blocks.

For identification purposes they carry letters from Mayor D. B. McKay, of Tampa, and from their Scoutmaster. They expect to complete their trip in time for the opening of school September 15.

Burroughs Parents, Teachers to Elect

Officers will be chosen at the meeting of the Parent-Teachers Association of the John Burroughs Public School, Detroit street, North Side, in the school auditorium, Thursday afternoon. Mrs. O. A. Lampus, president, will preside. The meeting will conclude the season's activities of the association.

RHODES GROUP TO BE FETED

PHILADELPHIA, June 17.—(AP.)—A party of 100 former Rhodes scholars will leave New York tonight for Quebec, where they will sail for England on the steamship Empress of Scotland, for the first reunion at Oxford University by Rhodes scholars from all parts of the world.

The opening of Rhodes House in Oxford July 4 will mark the twenty-fifth anniversary of the first American Rhodes scholars.

Three college presidents will accompany the party. They are Frank Aydelotte, president of Swarthmore and American secretary to the Rhodes trustees; Frank P. Day, Union College, and O. C. Carmichael, Alabama College. Helen Taft Manning, dean of Bryn Mawr College, also will accompany the party.

Features of the program for the entertainment of the visitors include a dinner tendered by the Rhodes trustees, at which Stanley Baldwin will preside and the Prince of Wales will be a guest.

Houseboat Dweller Injured by Engine

Struck by a shifting engine in the North Side yards of the Baltimore and Ohio Railroad today, Paul Moore, 40, living on a houseboat at the foot of Juniata street, had his left foot crushed. Police said Moore had been sitting on the tracks and was struck as he tried to escape from the oncoming engine.

NEW SCOOTERS SHOWN FIRST AT STANLEY

Charlie Melson Builds Act Around "Whoopee" Prize For Ambitious Youngsters

Whoops—they're off!

Charlie Melson and his gang of pretty chorines open at the Stanley theater today with an act on "Whoopee" scooters.

These patty little speedsters which the Pittsburgh Sun-Telegraph has offered to give to any boy or girl in the Pittsburgh district who obtains one 26-week order from the Pittsburgh Sun-Telegraph are today featured on the stage of Pittsburgh's Stanley for the first time.

"Whoopee" scooters are something new in Pittsburgh. They won't be new long, however, for the Pittsburgh Sun-Telegraph already has orders for over 150 of them. Boys and girls all over the district have sent in subscriptions in their desire to possess these two-wheeled speedsters.

While Charlie and his chorines raise "Whoopee" at the Stanley today, hundreds of youthful scooter fans will be industriously working to earn their "Whoopee" scooters.

The Pittsburgh Sun-Telegraph will deliver the scooters in record time. Every effort has been made to have a large supply of scooters on hand, in order that boys and girls the city over may raise "Whoopee" in short time.

SEWICKLEY MAN DIES ABROAD

Raymond G. Murray, a former resident of Sewickley who six months ago moved to Glasgow, Scotland, is dead in his home in that city, according to word received by relatives here. The body will be brought to Sewickley for burial. For many years Mr. Murray worked in the First National Bank of Sewickley.

He was born in the Pittsburgh district, a son of the late Dr. R. J. Murray, and lived here until six months ago when he sailed for his new home in Scotland. He leaves his widow, Mrs. Lillian Reilly Murray; two brothers, Dr. C. S. Murray and Eugene Murray, president of the First National Bank of Sewickley, and two sisters, Mrs. Dr. S. H. Ralston, of Pittsburgh, and Mrs. Stanley Anderson, of Sewickley.

Club At Dormont To Hold Luncheon

The Dormont New Century Club will hold its annual luncheon Wednesday at the St. Clair Country Club. Mrs. Norman L. Kirk, vice chairman of the social committee is in charge of the reservations.

CHICKERING
SPONSORS A SMALL GRAND BY
Marshall & Wendell
Famous Since 1836

Price $595

Never, to our knowledge, has there been offered a baby grand with so much to recommend it, so much to rouse your desire for ownership as this handsome little mahogany grand, sponsored by Chickering, built by Marshall & Wendell. Into its design has gone the accumulated experience of 106 years of fine piano-making, and a keen knowledge of the needs of the present-day American home. Its price could be greater, but not its charm. Size is small, but value enormous. And the tone is so smooth, so rich, so colorful, that it will satisfy the most discriminating musician. In our judgment this is the finest piano value in America today, a piano whose equal can only be found way up near the thousand dollar mark.

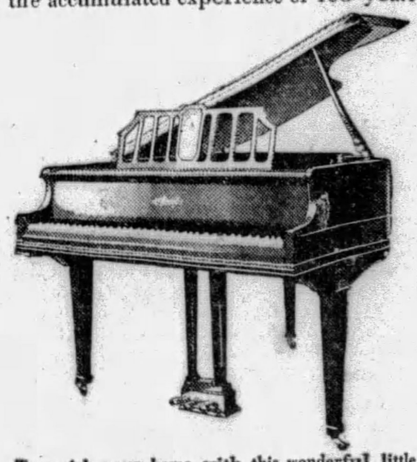

Your old piano, no matter what its make, will be taken in exchange, and a generous allowance made. Marshall & Wendell pianos may also be had with the Ampico: $750 up.

To enrich your home with this wonderful little Marshall & Wendell grand requires only a small down payment and the equivalent of

$4.00 per week

Phone ATlantic 5340
Pittsburgh's Music Center
LECHNER AND SCHOENBERGER CO.
631 LIBERTY AVENUE
(McKEESPORT STORE—PENN-McKEE HOTEL)
MASON & HAMLIN KNABE CHICKERING J. & C. FISCHER MARSHALL & WENDELL THE AMPICO

Varieties of Caffeine

THE amount of caffeine found in tea and coffee varies with the product. Coffee usually contains less than 1 per cent, while amounts varying between 2 and 4 per cent have been found in different samples of tea.

Fiction Page

Bunny in New Role

A HEN in Ireland laid seven eggs near a rabbit burrow. The eggs disappeared and sometime later a newly hatched chicken popped out. It is supposed the heat from the animals incubated the eggs.

HIDDEN FIRES by Aileen DeVilbiss

(Continued from Saturday.)

Jimmy Is Disgusted With Ruth as She Refuses To Heed Command

CHAPTER XXXII.

JIMMY did not notice Al's action. He was too intent on his own thoughts. The officers were urging Ruth to "come on with the dance." The "oke" was beginning to have its effect on her. She was drinking more recklessly—defiantly.

She started to go into sleeping quarters to put on the grass skirt. She would show them. Take orders from any one? Not Ruth Wilson!

She came out from the darkness, clothed only in the grass skirt and a tiny bandeau, her boyish figure outlined in all its slim grace.

"Ruth!" Jimmy called. "If you dance before these drunks you'll be sorry."

"And what have you got to say about what I shall do, Jimmy Adams?" Ruth could not know that Jimmy's Puritan ancestors were speaking through him.

"Who are you?" demanded Al. "Whose wife is she, anyhow?"

Al didn't want Ruth to dance any more than Jimmy did, but he resented the latter's interference. He would rather that Ruth went on with her recklessness than have Jimmy gain his point. And all that mattered to Jimmy was that he didn't want to see this girl—whom he loved unreasonably—make a spectacle of herself before drunken men. A wife, he felt, must be kept unsullied in the eyes of her world. And it appeared her husband didn't, else why did he not stop her from making a fool of herself?

"I don't care whose wife she is," Jimmy was saying. "If you ask me, I don't think she is any one's. I think that marriage of yours is tommyrot."

"Jim! Stop it!" Paul Howells tried to halt the flow of Jimmy's angry words.

"I'll take care of this matter, Paul," Al returned in a deadly quiet voice. "If he wasn't such an undersized shrimp, I'd tell him to come out and we'd settle it like a couple of men. But I only fight men of my own build."

Don Carlos tried to catch Ruth's eye, but she was beyond caring for his opinion. Eugenie shook her head sorrowfully at him. There was nothing they could do.

Defiance showed in Ruth's every movement. The oke was coursing through her veins. She started to climb onto the pine table in a corner of the room.

"I warn you, Ruth," said Jimmy Adams, "if you go through with this dance you'll be sorry."

"Warn ahead, old kid," Ruth retorted, good-naturedly, reflecting that if they wanted to fight over her they should go out and fight like men, instead of making a fuss. "I intend to do this dance if it's the last thing I do."

"If you do this hula before these men, Ruth, I wash my hands of you."

"Oh, go fly a kite!" Ruth shrieked.

Jimmy turned on his heel and disappeared, but no eyes followed him.

Then the dance began. The spectators watched Ruth, gay and defiant, weave in and out the torturous motions of the hula!

"Slow fluid curves; a body young and gay—
A flower watched her dance, and learned to sway."

Al watched a few moments, then went to their own cabin. With Ruth in this sort of mood it was best to leave her alone, he decided. As for Ruth, she sensed that she was irritating them; that is, all but the officers and Col. Drinkwater, who applauded loudly. They offered toast after toast and she drank steadily with her hosts. The night sounds moved about her in a dizzy, blurred effect, and she was hardly aware that all the members of the Howells party, except Eve and the colonel, had left the cabin.

Jimmy, meanwhile, was taking many draughts of "oke." Tonight was his Gethsemane, and he wasn't big enough to face it—alone. So he was benumbing his senses with alcohol.

He felt that the girl upon whom he had built his ideals through his youth, by making a spectacle of her body, was desecrating his love and respect.

He poured another stiff drink, drank it greedily, and as the minutes passed his mind became more and more inflamed, his thoughts raced madly on. After a time it became an effort to think. Then dimly, as the fires of alcohol coursed his veins, he remembered his threat. That if she persisted in doing the hula she would be sorry. Well, he must make good. An Adams always kept his word. He started to arise, as though to carry out his threat. He wanted to put it in action before it slipped away from him.

Funny that he, Jimmy, was staggering — making queer little efforts at self-control—and those people in that other cabin—where Ruth was dancing in wild glee—

"Ha! Ha!"

Was that the sound of his own voice? No—it was too far away.

He would go back to the cabin; maybe she was through. There was something he was going to do—oh, yes—one minute he had it—and then he couldn't seem to remember, somehow—strange—and yet it must be done — that something — of that Jimmy was very sure—

(To Be Continued Tomorrow.)

(Copyright, 1929.)

PETTING PATTY — Seeking Advice

BIG JIM RETURNS

By WILLIAM ALLEN WARD

Daily Short Story

IT was midnight in death row at Huntsville. Big Jim, Negro, from the Brazos River bottoms, had left his cell and was marching between two guards down the narrow hall that led to the execution room. There, the electric chair, crouched like a monster, waited with long, hungry arms for its victim. Along the death row where condemned men paced their cells like caged creatures of the jungles there were low whispers. A Mexican from Yalata, who had slain a Texas ranger, waited in brooding melancholy for his turn. He gnawed at a cigaret like a hungry panther, his emaciated hands grew nervous and he screamed when he could no longer force back a delirium of fear that overwhelmed him.

"Good-by, Mex!" called out Big Jim as the condemned Negro passed the swarthy Latin's cell. "Hope you luck, boy . . ."

The Negro said something about being innocent . . . about dying for another man's crime. The guards never paid much attention to what he said, for many times condemned men force themselves by steeling their nerves to walk without a faltering step to the chair. But Big Jim was a bit different from others of his race—there was a bit of stoicism in his courage and he, although protesting his innocence, had reconciled himself to his fate.

In another cell sat Tommie Lucas, mulatto, also under the death penalty as an accomplice with Big Jim in the murder of a Texas farmer. Lucas was to follow Big Jim to the chair. But the mulatto, despite the fact that he knew he was guilty, that he had fired the shot that killed the farmer and that Big Jim really had nothing to do with the case, declined to tell the truth about the matter. Somewhere in his African mind was a theory that he was better off with company in his trouble than he was facing the chair alone.

Big Jim had begged Lucas to "tell the truth," but Lucas declined, trying his best to put the entire job off on the big black Negro whom people had chosen to call Big Jim.

"All right, boy," Jim said a few minutes before the fatal midnight. "If you don't tell the truth about this and let me go to that chair, I'm coming back here and get you . . . you hear . . . I'm coming back and I'll choke you to death . . . They gonna cook me all right, they gonna set me down in the hot chair, but I'm coming right back after you! My ghost will be right in this cell with you a minute after they scorch me . . . I'll get you even if your sentence is commuted."

The guards came and they led Big Jim down the narrow corridor. "I'm coming after you . ." snarled Jim as they led him away.

Tommie Lucas, a badly scared man, sulked in his cell. But Tommie wasn't taking any chances. His attorney right that minute had the Governor on the telephone pleading for a commutation of the sentence to life imprisonment. The lawyer claimed that Lucas had been convicted on circumstantial evidence and during a time when prejudice was strong against him. Lucas wasn't willing to make any sort of statement that would shift the blame off another man on to him. Such an act would destroy his chance to escape the electric chair.

The lights in the corridor grew pale. The thirsty electric chair was drinking deep of the current. Tommie Lucas crouched in his cell. He thought of a life being snatched away by that monster of death—the electric chair! He cringed.

Other felons in death row were restless. Midnight had crept over the prison yard and sulked in the gloomy corridors of the death house.

"I'm next!" moaned Lucas. "They're gonna cook me . . ."

A guard drew near. He held in his hand a telegram.

"Stop your whining," growled the guard, "your hide has been saved . . . your sentence has been commuted."

For a moment Lucas stood as in a daze. Then, he smiled as the full meaning of his good fortune dawned upon him.

Steps resounded along the corridor. There was a familiar voice and Lucas an instant later looked into the face of Big Jim.

"I said I would come back," Jim drawled; "here I am!"

"Jim, Jim, you back, Jim? Don't touch me!" whimpered Lucas; "I'll tell the truth, Mister Guard, just keep Jim's ghost from touching me . . . Jim was innocent, he was not guilty . . . I lied about him . . . I did the shootin' . . ."

Lucas' voice quivered. Then he sank to the floor and died. The shock had been too great for his weak heart.

"Served him right," observed Jim as he gripped in his hand the governor's telegram also commuting his penalty to life imprisonment.

"Got here just in time, Jim," observed the warden. "I'd already tested the current . . . turned it on once . . . it was so stout that the lights in the corridor turned pale."

Jim smiled.

"Narrow escape," he added.

"Lucas' statement will get you a pardon," the warden said as Jim was led from the death house.

Retain your youthful charm by careful, regular cultivation of your beauty. Anyone of the beauty specialists listed in the Classified Section are in a position to help you look your best.

You Can Tint the Silk—*without* Tinting the Lace

. . . . *Paris is* lavish in the use of lace this season . . . and the pastel-colored silk "undies" are trimmed with laces of darker color.

. . . . *That's why* smart women everywhere are finding Tintex indispensable in keeping their lace-trimmed lingerie just-like-new. For Tintex in the Blue Box tints the silk . . . without changing the original color of the lace at all! And, like Tintex in the Gray Box for tinting and dyeing all materials, it's so simple, safe and quick . . . just "tint as you rinse."

. . . . *Ask your* dealer to let you see the new Tintex Color Card. It shows the smartest Paris colors on actual materials.

—THE TINTEX GROUP—
Products for every Home-tinting and Dyeing Need

Tintex Gray Box—Tints and dyes all materials.

Tintex Blue Box—For lace-trimmed silks—tints the silk, lace remains white.

Tintex Color Remover—Removes old color from any material so it can be dyed a new color.

Whitex—The new bluing for restoring whiteness to all white materials.

At all drug, dept. stores and notion counters . . . 15¢

Tintex
TINTS AND DYES

PARK & TILFORD
NEW YORK SOLE DISTRIBUTORS
ESTABLISHED 1840
GUARANTEES THAT TINTEX WILL PERFORM

READ THE
Sun-Telegraph
Classified Ads

New Floors at LOW Cost!

WORN floors make even a new home look old. A careful cleaning and a coat of tough Tiger Brand Varnish will make the worn spots vanish and floors shine like new. It makes floors easier to clean and makes their beauty permanent. At your paint or hardware dealer's.

W. W. LAWRENCE & COMPANY
Pittsburgh, Pa.

Lawrence
TIGER BRAND
VARNISHES

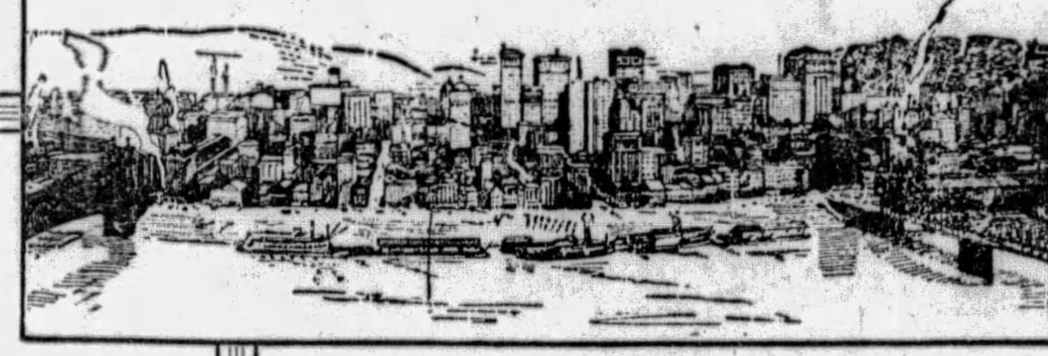

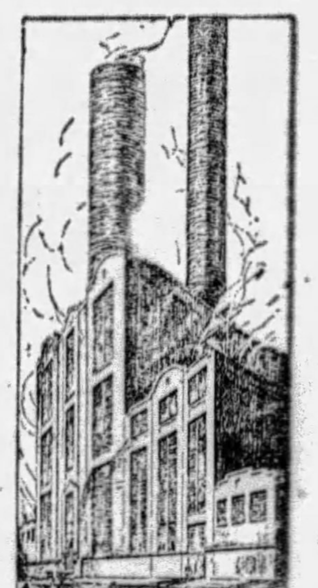

JAMES H. REED
POWER STATION

The new super power plant of the Duquesne Light Company, now being constructed on Brunot Island. This plant, when completed will have a generating capacity of more than 450,000 horsepower, and will require an expenditure of approximately $40,000,000.

You are cordially invited to visit our plants and offices while attending the convention in Pittsburgh. Information pertaining to our system will be available at the Duquesne Light Company booth, No. 125.

Power— in Pittsburgh

AS the steel industry has served to make Pittsburgh the pyramid of prominence—a leader in the production and fabrication of iron and steel—so has Electric Service been a vital factor in the development of this industry.

Dependable electric energy has fostered the wider scope of development—has made possible the tremendous production—and offers, for the business years to come, the same dependability of service, the "power" to progress, so essential to this "steel center of the world"

DUQUESNE LIGHT COMPANY

BYLLESBY — PIONEERS IN PUBLIC SERVICE — ENGINEERING FINANCE MANAGEMENT

CONVENTION — IRON & STEEL ELECTRICAL ENGINEERS
WM. PENN HOTEL — JUNE 17-21

2 COUNTIES HIT BY DRY RAIDS

Washington and Bedford counties were invaded by prohibition agents late Saturday night. Eight raids, six in Washington and two in Bedford netted large quantities of liquor, agents said.

One of four places raided in Van Voorhis was the Owls' Club, where John Tividor, 39, was arrested and a large quantity of wine seized, agents said. Other raids in that town yielded liquor they said. In Charleroi two dwellings were visited and whisky seizures were reported.

In Bedford County, near the Maryland state line, the raiders reported seizing two stills. One of a 200-gallon capacity was found in a cave. Nobody was in the cave at the time.

THREE NAMED FOR MEDALS

NEW YORK, June 17.—(AP).—Owen D. Young, American delegate to the reparations conference in Paris; Owen Wister, novelist and historian, and Herbert Putnam, librarian of Congress, will receive the Roosevelt medals for distinguished service this year, James R. Garfield, president of the Roosevelt Memorial Association, announced last night.

Mr. Young is honored for his work in connection with the settlement of the reparations question; Mr. Wister, author of "The Virginian," and "When West Was West," for his contributions to American literature depicting the life of the Western frontier; and Mr. Putnam for his 20 years' service as director of the Library of Congress.

The medals will be bestowed on October 27, the seventy-first birthday anniversary of Theodore Roosevelt, at a banquet at his birthplace here.

Court Will Decide Dog Race Betting

STEUBENVILLE, O., June 17.—Although P. J. Mullen, manager of the Jefferson County Kennel Club, is under arrest on a gambling charge, greyhounds will continue to run at the Rush Run, O., track this week, promoters of the meet announced today. Betting, which Sheriff William Yost said would not be allowed, will continue until there is a court decision.

The track opened Saturday night, and the "contribution and refund" system of betting was introduced. When the betting windows opened, Mullen was arrested, but no further attempt to interfere with gambling was made by the sheriff's men.

Police Hunt Auto Which Killed Man

UNIONTOWN, June 17.—Police of Fayette and adjoining counties are searching for an automobile with red wheels as the car which killed Frank Boyd, 66, civil engineer.

Marks on the curb in East Main street indicated that the victim had been knocked down and his body caught between the car and curb. His neck was broken and his right side crushed.

State highway patrolmen and others have joined in the search.

Boyd, who lived in Connellsville street, about a half mile from the scene of the accident, lost a hand in a street car accident in Connellsville about 15 years ago.

Love Affair Costs 2 Lives in Battle

HOUSTON, Tex., June 17.—(AP.)—The infatuation of Howard M. Burnett, 23, for Mrs. Jewell Kelly, 28, the wife of Burnett's "old friend," led to the death of Burnett and Mrs. Kelly here Saturday night in a pistol fight that lasted almost an hour.

After killing Mrs. Kelly in a fight with her husband, Burnett forced a policeman to get in his motor car with him and drive him around the block while he exchanged shots with a posse of officers. Finally he was shot and killed by a mounted officer. Police said that Burnett was crazed with drink when he went to the Kelly home.

Canal Fleets Quit As Traffic Slumps

NEW YORK, June 17.—(AP).—The Munson Inland Water Lines, Inc., announced yesterday that because of decreased grain traffic on the Erie barge canal and a recent reduction in railroad grain rates, operation of several of its canal fleets had been suspended.

"This company feels," the announcement said, "that the present existing available rates on wheat from Buffalo to the seaboard does not justify it in attempting to engage in continued operation at a loss."

(Advertisement)

Would You Like to be forever FREE from ASTHMA

Asthma-Sera, a wonderful new medicine, softens and soothes the bronchial passages, restores gland activity and QUICKLY and FOREVER banishes *Asthma, Hay Fever* and all bronchial troubles. FREE information sent you gladly, tear out this advertisement and send with name and address to

R. M. B. LABORATORIES, Inc.
651 North American Bldg.
Philadelphia, Pa.

(Advertisement)

"Klutch" Holds False Teeth Tight

"Klutch" forms a comfort cushion; holds the plate so snug it can't rock, drop, chafe or "be played with."

You can eat and speak as well as you did with your own teeth. A 50c box gives three months of unbelievable comfort. At all druggists.

FRANK & SEDER JUNE SALES

SALE EXTRAORDINARY!

Ensemble Frocks

With Transparent Velvet Coats

Adorable Flat Crepe Frock—Supple Transparent Velvet Coat to Match or Contrast—For Misses and Little Women

$20

A Price Impressively Low For So Much Dash and Smartness!

You'd really think the frocks alone should sell for this price! They're so YOUNG! Sleeveless... with wide collars just capping the tops of the arms ... with ruffle-softened neckline ... full skirts pleated or in tiers ... six styles to choose from!

Full-length and three-quarter coats in vivid fruit shades to match or contrast with the frock!

Costumes you can wear straight through the day—from shopping to luncheon, to bridge, to dinner! When it's "just too warm," wear the frock separately—or slip your coat over other Summer dresses. Any way you please to wear them ... you'll find they're definitely worth-while!

Frank & Seder—Second Floor

2,000 Pairs Full Fashioned Pure

SILK HOSE

Regularly Priced at $1.95

The supreme hosiery event of Pittsburgh—offering the season's newest styles.

$1.10

All First Quality---Full-Fashioned!

An event which affords an extraordinary saving opportunity ... especially timed for Summer's many demands in exquisite Silk Hosiery! A remarkable choice ... sheer, filmsy chiffons ... service weights ... French heels ... silk from top to toe — first quality—and every sort of hose any woman could desire.

Colors Include:
All the wanted new shades—featuring sunburn and sun-tan tones.
Sizes 8½ to 10.

Frank & Seder Street Floor

REDUCED!

Women's, Misses and Larger Women's

Summer Coats

Formerly $16.50 to $21.95	*Formerly $25 to $35*	*Formerly $35 to $45*
$8	$12	$18

Quite a choice of models! Offering Amazing Savings on Smartest Coats for Immediate Summer and early Fall Wear. Every coat superbly tailored—at prices that barely cover cost of materials or production.

Frank & Seder—Coat Shop—Second Floor

Great Stock Reducing Event! 3,700 Pairs

Women's Shoes

Beautiful Shoes Which Formerly Sold for $6, $8, $10

Savings that will literally cause hundreds of our fine Summer shoes to "walk out" tomorrow! Price-cut for quick selling—to reduce our heavy stock. Just in the nick-of-time for those planning vacation wardrobes! Here are shoes for sports, for street, for afternoon and summer evening wear—all that could be desired for trimly shod feet! Styles ranging from white kidskin to reptilian leather—all the new colors, all smart combinations!

$4.85

2 Prs. $9

Sizes 3 to 8. AAA to D Widths. Not All Sizes In Each Style, But All Sizes In Combined Lot.

Frank & Seder—Third Floor

Smartly Cool For Summer—These Belgian

LINEN DRESSES

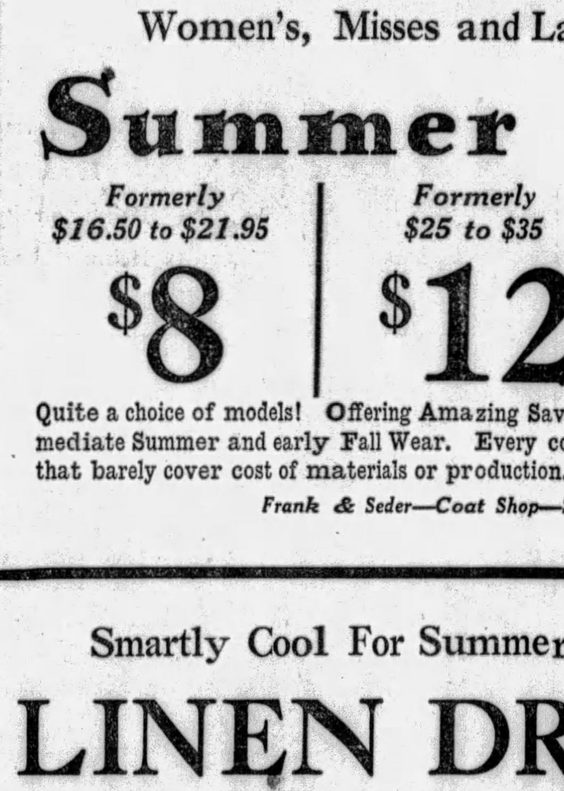

$2.98

Sizes Range From 14 to 42!

Delightful! ... These lovely dresses of pre-shrunk Belgian linen in all the smartest tailored models for Summertime wear. They are all sleeveless ... with novelty ties ... buttons ... bits of embroidery!

And colors are white, light blue, light green, maize, peach and orchid. Exceptional value at this price.

MAIL AND PHONE ORDERS FILLED

Frank & Seder—Third Floor

New Wash Fabrics

A Group of Very Special Purchases at Great Savings!

Absolutely Guaranteed Washable!
Printed Dimities!
Printed Batistes!
Printed Lawns!
Printed Hollywood Chintz!

28c Yd.

Soft Shades—Gay Shades For Summertime!
Printed Broadcloth!
Printed Pique!
Dobby Rayons!
Plain Rayon Alpacas!

Yards and yards of wash fabrics bought from some of the foremost manufacturers in the country! Amazingly low priced... highly desirable ... assured of a very substantial saving!

To $1 Rayon Voiles & Slip Satins

The newest, daintiest, most charming of summer prints. Cool, gay, and every-one washable!

66c YARD

Twill rayon slip satin for smart costume slips as foundations for the sheer summer apparel!

Quality Percales	Chiffon Voile	Printed Rayon	Rayon Georgette
15c YD.	19c YD.	59c YD.	$1.00 YD.
Lovely patterns; good shades; well suited to many uses.	All plain colors; and all colors for the season.	Fresh and bright; trimly cool; very easily tubbed.	The very thing for soft, clinging Summer dresses.

Frank & Seder—Fifth Floor

Cycling the Channel

A 22-YEAR-OLD mannequin, Mlle. Aimee Pfanner, recently crossed the English Channel on a hydro-cycle in 9 hours 19 minutes. She is the first woman to accomplish the feat.

Magazine Page

Britain's Electrical Power

GREAT BRITAIN is very far down the list of electricity producers, her output being much lower than that of Germany, the United States and Norway, in proportion to population.

Meditations of a Wife

By HELEN ROWLAND

These Charming Men

AN OPTIMIST is a man who goes through life without an umbrella or a wife, in the cheerful assurance that he can always borrow some other fellow's.

* * *

Somehow, the moment a girl begins to take a lot of stock in a man's love, it ceases to "declare any dividends."

* * *

Most of a married man's Sundays are spent in hunting for something to do around the house—and then telling somebody else how to do it.

HELEN ROWLAND

* * *

If you give a man a flattering glance and a kind word, these days, and then refuse to give him a few long kisses, he feels as indignant as a taxi driver would if you called him to the curb just to ask him if he thought it was going to rain.

* * *

A woman seldom appreciates a good husband at his full worth, until he has been dead long enough for another man to court his insurance away from her.

* * *

If a man looks flattered when you call him a hardened cynic, he is under twenty-five; if he looks flattered when you call him "just a Great Big, Foolish Boy," he is over forty, and if he looks flattered when you call him a "dangerous Don Juan," he is all the way around fifty.

* * *

"Home" is the place where you can have all the little comforts and conveniences—if you can ever find them; lots of closet room—if the family hasn't taken all the hooks, and the privilege of doing as you please—if your wife will let you.

* * *

Some husbands are too hard-boiled, others too soft-boiled—but most of them are just over-coddled, by the time you get them away from their mothers.

* * *

About all a girl gets out of a modern love affair is a little more practice in petting—or walking.

(Copyright, 1929, King Features Syndicate, Inc.)

Correct Manners

By MRS. CORNELIUS BEECKMAN

Sickroom Flowers

DEAR MRS. BEECKMAN:

Will you please help me in this matter? A very dear friend of mine, who has left the city, has a mother whom I have never met, but who, I understand, is a very lovely person. I have heard that she is ill and I would like very much to send her some flowers, if you give me your approval. If you think this will be proper, what kind of flowers would you suggest? Also, would it be better to enclose a note or card with some kind of greeting on it?

W. H.

IT would be proper for you and most thoughtful and friendly to send flowers to the ill mother of your friend. It is very important when we send flowers to a sickroom or a hospital to send ones of moderate size (since in hospitals and often in homes they do not have large vases), and also ones with little or no fragrance. How would you like to send some of these small yellow roses that seem to be this year especially lovely? Or a box of the small, delicately tinted pink sweetheart roses? Carnations, too, if you like them, although most people are not very enthusiastic about them—have an agreeable, pungent and healthy fragrance for a sick room.

With the flowers send your visiting card or a card with your name written on it, and a short message of friendly sympathy. For instance, write on your card: "Friendliest greetings to you, Mrs. Washington, and the hope that you will be well very soon." If you prefer, you might enclose a note saying about the same thing, but perhaps a little more developed. However, under the circumstances, since you do not know the mother, I suggest that you send only the card with the message on it.

Sliced Oranges

DEAR MRS. BEECKMAN:

Is it proper to eat a sliced orange with a fork? R. G.

YES, or, if you wish, with a small knife and fork.

Indicating Good Breeding

DEAR MRS. BEECKMAN:

1. Is a thank-you note from a person who is ill to the sender of some flowers correct?

2. Is it correct to send flowers to a man if he is ill, or is something else appropriate? What?

3. Should a lady say "thank you" to a gentleman who opens the door for her to pass?

4. How should lemon be used with tea? Dropped into the cup and then removed? IT.

YES, correct and gracious and necessary.

2. Unless you know that the man is especially fond of flowers, books seem to me more appropriate to send to a man in a hospital. Also a collection of current magazines is, I think, an excellent idea for a gift to a man convalescing. He can read as much or as little at a time as he wishes and magazines now are so full of interesting things that he cannot help finding something that will hold his attention. If he is allowed to smoke, cartons of his favorite cigarets are welcomed, and if he is allowed to eat fruits, a small basket of fruit, especially chosen, is an excellent gift.

3. Yes. Such gracious acknowledgment shows breeding.

4. The lemon should be put—very tenderly and carefully!—into the teacup. You may, if you wish, remove the lemon before you drink the tea, but usually the piece is allowed to remain until the tea is drunk. To me lemon in tea spoils the tea-taste, so I haven't much personal point of view on when the piece of lemon should be removed.

(Copyright, 1929, Premier Syndicate, Inc.)

Leather Upholstery

Leather upholstery can be cleaned and the life of the leather prolonged by applying on soft cloth a mixture of two parts linseed oil to one part vinegar. Use very little at a time, and polish after with an old silk handkerchief or soft cloth. Marks on leather furniture may be removed by liquid shoe-cleaning paste.

Ship Ahoy! -:- -:- By Truda Dahl

(© 1929, Newspaper Feature Service, Inc., Great Britain rights reserved.)

THE modern Ulysses finds it impossible to resist the lure of the sirens who hail him, particularly in these days when the sun shines so bravely and every lovely girl in the world is enjoying the Summer to the fullest extent. No matter what resolutions he has made he invariably breaks them, for nothing is strong enough to hold him when he finds himself the target of a cargo of loveliness.

So he heeds the call of "Ship Ahoy!" and finds himself the target of a cargo of loveliness that teases and torments him most unmercifully. And he loves it! And teases them back, and has a most gorgeous time! The only drawback to his pleasure is that they're all so lovely that he cannot decide which one may be the Real One. Never mind, he'll find out, for when Love calls, he cannot fail to hear and heed and then the sirens' song will fall on deaf ears forever after.

LOVE'S AWAKENING

A Continuation of Love's Embers

By ADELE GARRISON

Katie Reveals That Mary Herself Is "Janet Rawdon."

FOR a long minute I looked at the envelope addressed "Miss Janet Rawdon, Box ——, Southampton, L. I., New York," and the blotted bank deposit slip with the same name written at the top, which Katie had put into my hands. Then I looked up at my justly triumphant little maid, standing above me now in her excitement.

"Then," I said, "then, there is no 'Janet Rawdon.' Mary has been sending this money to herself under that name and has opened an account in a Southampton bank as 'Janet Rawdon.'"

"Sure thing," she returned. "Vot I tell you? Ve all blind, blind!"

"Indeed we have been," I returned, "and we have been most unjust to Mary. We owe you a great deal. Katie, for your cleverness in solving this problem for us. You have saved me a great deal of mental worry, and I thank you so much."

I am prepared for almost anything from Katie, but I did not expect to see her burst into a storm of sobs, the while she snatched my hand and covered it with hysterical kisses.

"I so glad I could feex dees for you, 'cause I so bad by you after dot day ven I first coom back from Southampton.

"I get mad ven you no steeck around vile I tell you someting, und I sulk like leetle mad dog for days und days. Dot no vay to treat boss who goot to me like you vas."

Secretly I agreed with her, for she had been most trying in her sullen insolence during the days of our preparations for the Brixton visit. But I felt just now as if Katie had atoned for every dereliction since she had entered my employ, and I slipped a comforting arm around her.

"Don't think of that again," I commanded. "If you didn't do as you think you ought, you certainly have made up for it with what you have done today. Come now, stop crying and, tell me, do you think Mary has suspected you were not what you pretended to be?"

She wiped her eyes, sniffled a bit and then was herself again.

"I sure she no tink nodings about me only to laf," she said earnestly. "You see, she in sooch hurry to get oudt of postoffice und bank before dot Meester Jackson get back dot she no haf time tink anyting else but feexing dose tings."

I turned back to the envelope and the slip.

"Did you say these were written with her left hand?" I asked.

"Yah. I see her," Katie responded.

"Have you those pieces of blotter pasted together?" I asked.

"Yah, I get dem," she answered, and left the room, returning a minute later with the cleverly pasted circular piece of blotter. I took it and compared the blotter address left by the envelope with the envelope itself. Unmistakably they were the same.

"May I have these, Katie?" I asked with perfunctory courtesy.

"Sure ting. Vot I vant mit dem?" she answered. "Here, I wrap dem in paper for you. Den nobody see you mit dem."

She deftly wrapped them in a piece of newspaper and I took them gratefully.

"There is only one thing more, Katie," I said. "I do not wish you to say anything of this to anyone, not even to Jim, unless I give you permission."

"Vot you take me for?" she demanded indignantly. "I no sieve, let flour troo. I get tings for you, I gif dem to you, I forget eferyting. Dot vay goot detectif do, und I tell you I take me 20 lessons correspondence school und get me goot diploma."

(Copyright, 1929, Newspaper Feature Service, Inc.)

Horoscope

Tuesday, June 18

EXCEPTING for the promise of hard labor and the urge to persistent overcoming of obstacles, the affairs of this day may not be read as encouraging. New projects are in jeopardy and a general tendency toward rupture and upheaval mark the trend of events. In the reign of purely personal concerns there may be some melancholy or discouragement.

Those whose birthday it is may not be promised anything more alluring than hard work and painstaking moving toward future goals by persistence and application during the year. New projects may not be encouraged, finances are hazardous and personal affiliations may depress, but remember that today's sowing brings tomorrow's reaping.

A child born on this day will be well equipped with the stability, stamina and tenacity to overcome many obstacles to fit it for ultimate place and responsibility.

Let's teach ourselves that honorable stop, not to outsport discretion.—Shakespeare.

(Advertisement)

New Way To Improve Skin

A wonderful discovery is the new French process which gives MELLO-GLO Face Powder its unparalleled smoothness and makes it stay on longer. The purest powder made—its color is tested. Never gives a pasty or flaky look! Will not irritate or clog the pores! Its youthful bloom stays on longer. Remember the name—MELLO-GLO.

HOW TO KEEP WELL

By DR. ROYAL S. COPELAND

Right Living Brings Financial Dividends

HAVE you thought about the high cost of being sick? We know about the high cost of living. We know about the high cost of dying. But in many ways there are few things more distressing than the high cost of illness.

It is amazing what percentage of the population is spending its time in the sick bed. The hospitals of a great city, for instance of New New York, are crowded all the time.

DR. COPELAND

It is not only physical sickness with which we have to deal. More hospital beds in the United States are occupied by mental cases than by all other sick combined.

I have observed with great interest that a memorial is being planned to the late Dr. Thomas William Salmon, who was distinguished in the field of mental hygiene. As part of the campaign it is being pointed out how prevalent the mental diseases really are. Every clinic and hospital devoted to the diseases of the brain and nervous system are crowded with sufferers.

Of course we hear of more sickness in the cities. But where is there a household in the whole of North America where there is not sickness almost every week? Illness is the cause of great economic distress. It saps the savings of many a family.

A National Committee on Cost of Medical Care has been organized. The New York City Department of Health has undertaken to collect "data from about 400 New York families who can supply a month-by-month record of all illnesses among their members," giving "all expenses for physician's fees, prescriptions, household remedies, druggist supplies, hospital expenses and the like."

We do not need an official report to realize what a burden sickness is. Not alone does it take a lot of money, but also the disturbance of the routine of the home and the anxiety of heart and mind cannot be disregarded.

I have no doubt that as a result of this research the facts will be brought home more vividly than ever before. I pray that ways and means can be found to deal with the immediate problems of sickness.

But after all it comes back to this, does it not? The most sensible plan that can be devised is to impress on every single individual the importance of health. The rules of right living and simple hygiene are, in the last analysis, the surest remedy. When we can get every person in the civilized world to live so sanely that he will avoid the causes of preventable disease, then much of the economic distress will disappear.

Answers to Health Queries

"IN DOUBT." Q.—What should a girl aged 15, 4 feet 11 inches tall, weigh?

2.—How can I grow taller?

A.—She should weigh about 106 pounds.

2.—You have five years more in which to grow.

* * *

J. A. B. Q.—I have recently had an operation for the removal of tonsils and adenoids and since then my hair has been coming out by the handfuls—is this due to the ether? What remedy is advisable in this case?

A.—This is not unusual—the state of the health has a most decided bearing on the condition of both hair and scalp. Keep up the health and in addition to careful shampooing use a good, stimulating hair tonic.

* * *

Mrs. C. Q.—What do you advise for a tired feeling and I have an uneasy feeling under the right short rib, whole right side is sore?

A.—See you doctor for an examination.

* * *

M. G. Q.—What should a girl weigh who is 15 years old and 5 feet 4 inches tall?

2.—How can I lose weight?

A.—For your age and height you should weigh about 119 pounds.

2.—Weight reduction is chiefly a matter of self-control as regards the diet.

* * *

L. P.—Q. What will benefit a bronchial cough?

A. Exercise daily in the fresh air, practice deep breathing. Drink plenty of water between meals and avoid constipation. Take cod liver oil after meals as a general tonic.

* * *

MISS C. K. Q.—What can I do for my hair? It is getting very thin.

A.—I would suggest that you try using a good stimulating ointment.

* * *

V. A. Q.—Would a girl of 16 years be susceptible to infantile paralysis?

A.—Yes, but it usually occurs in younger children.

* * *

"A Reader." Q. Why is it I cannot stand the cold weather?

A.—Your circulation is probably at fault. Build up the general health and your circulation will improve.

(Copyright, 1929, Newspaper Feature Service, Inc.)

No Pucker No Sharpness

57

Here's a smooth, mellow Vinegar you're sure to like!

No pucker, no sharpness to Heinz Vinegars . . . only the full-bodied, fruity tang of vinegar that has *aged* in wood for months. Every drop a drop of flavor . . . delicate, appetizing, so delightful for the salad dressing . . . Four kinds—Cider, Malt, White, Tarragon.

It really costs you very little to enjoy Heinz quality—the quality you find in Heinz *Oven-Baked* Beans, Heinz Tomato Ketchup, Heinz *Cooked* Spaghetti, Heinz Rice Flakes—or any of the Heinz 57 Varieties.

HEINZ PURE Vinegars awaken joyous flavors

Oven-Crisp! because it's wax-wrapped

Now the popular one pound family caddy of Sunshine Krispy Crackers has a wax-wrapper *outside* as well as inside . . . Moisture is locked out, crispness is locked in!

These dainty, saltine-type crackers are the finest companions soups, salads and cheese ever had . . . Children love 'em, too, with jams, jellies and peanut butter. Order this caddy from your grocer and see!

In the one pound family caddy

Also sold in packages and by the pound

FROM THE THOUSAND WINDOW BAKERIES of Loose-Wiles Biscuit Co., Distributors of Edgemont Crackers

GUARANTEED Temtor PRESERVES

TRY TEMTOR Preserves on your bread or toast for the morning meal. Energizing sweets with that delicious TEMTOR taste, and the guarantee for quality.

There's an Authorized TEMTOR Dealer Near You

Temtor BRAND REG. U.S. PAT. OFF.

GUARANTEED PRESERVES

When you're away . . . no matter how far . . . you can always pay a voice visit back home.

TELEPHONE . . . for News!

THE BELL TELEPHONE CO. OF PENNSYLVANIA BELL SYSTEM AMERICA TELEPHONE & TELEGRAPH CO.

WHO'S WHO? LOOK IN THE TELEPHONE DIRECTORY

EVENING SUN-TELEGRAPH MARKETS

Stock Rise Resumed | *Produce Market*

MARKET SOARS AS TRADING BROADENS

Railroad and Oil Shares Assume More Importance In Expanding Business

NEW YORK, June 17.—(AP.)—Stock prices resumed their upward movement today with the railroad and oil shares assuming increasing importance and strength. Trading in the general list also broadened considerably, with at least a score issues pushed into new high ground for the year. A few soft spots cropped out here and there, but they failed to stem the upward tide of prices.

Call money renewed unchanged at 7 per cent, and bankers predicted that the rate might hold until the middle of the week when the return of June 15 checks for payment at the banks probably would cause a stiffening in rates. There was no change in time money or commercial paper rates, but the undertone appeared to be slightly easier. Wall street looks for a relaxation in Federal Reserve credit policy prior to the heavy late summer and fall demand for funds in connection with the movement of crops.

NEWS FAVORABLE

Business news over the weekend was generally favorable. No indications of any sharp recession in the production of basic industries has yet made its appearance. Most of the earning statements now being published continue to make favorable comparison with the corresponding period a year ago, and the financial district is flooded with favorable merger and dividend reports. The annual dividends on Canada Dry Ginger Ale was increased from $4 to $5.

Strength of the rails apparently was in anticipation of excellent half year earnings reports. Jersey Central jumped 14½ points and Atchison, Chesapeake and Ohio, Union Pacific, Canadian Pacific, New York Central, Bangor and Aroostook and Norfolk and Southern sold 3 to nearly 6 points higher. New Haven, Norfolk and Western and Nashville, Chattanooga and St. Louis reached new high ground.

OILS IN DEMAND

Indications of a further curtailment of California production probably stimulated the demand for the oil shares. Houston ran up 7¼ points and American Republics, Skelly, and several others advanced a point or two. Atlantic Refining and Lago sold at new highs for the year.

General Electric soared 10 points to another new high at 305. Columbia Carbon ran up more than 5 points to a new top at 174½. Detroit Edison, Standard Gas and Electric and Consolidated Gas also broke through their previous top prices. Commonwealth Power ran into heavy profit-taking, and dropped 8½ points before the selling was checked. Union Tank Car fell 6 points, Auburn Auto 4½ and Pittsburgh and West Virginia, Allied Chemical and Superior Steel dropped 3 to 3½.

CHICAGO BOARD

CHICAGO, June 17.—(AP.)—Wheat prices turned sharply downward today after an irregular start. Reports of scattered rains where needed in Canada and of ideal harvest weather in domestic wheat territory southwest were the principal factors. Opening at ½ cent to ⅜ cent advance, wheat later scored slight gains, but then underwent a decided setback. Corn and oats tended downward also, with corn starting unchanged to ⅜ cent off, subsequently undergoing a general sag. Provisions held steady.

In connection with word of moisture relief for the wheat crop in Canada, indications that Winnipeg traders were selling future delivery contracts here did much at times today to bring about lower prices for wheat. Reports of high temperatures in Canada induced some buying, but for the most part had only a transient effect. Meanwhile, Kansas advices told of wheat ripening rapidly, and predicted that much of the Kansas crop would be harvested this week.

Sensitiveness of the wheat market here regarding the Canadian crop situation was related to reports which have been current that owing to abnormal dryness this season in Canada heavy rains would be necessary before the middle of July or else a crop scare of unusual extent would develop. According to advices at hand, heavy rains also were required in the eastern provinces of Australia. On the other hand, Liverpool wheat quotations displayed relative strength and stocks of wheat on ocean passage showing likewise a material curtailment compared with a week ago.

The following quotations on the Chicago Board of Trade are reported by A. E. Masten & Co.:

	Open.	High.	Low.	Close.	Saturday.
WHEAT—					
July....	1 07⅞	1 08	1 05⅝	1 05¾	1 08
Sept....	1 11⅝	1 12⅝	1 09⅜	1 11⅛	1 12⅛
Dec....	1 17¼	1 17⅜	1 14⅞	1 15⅛	1 17⅜
CORN—					
July....	91½	91⅝	90½	90⅝	91⅛
Sept....	91⅞	91⅜	90⅛	90⅝	91⅝
Dec....	86½	86⅝	85⅛	85⅝	86⅝
OATS—					
July....	44¼	44⅜	43⅞	43⅞	44⅛
Sept....	43	43⅛	42⅝	42⅝	43⅛
Dec....	45⅛	45⅛	44⅝	45	45⅛
RYE—					
Sept....	86½	86½	84⅞	85⅛	86⅞
LARD—					
Sept....	12 22	12 22	12 15	12 15	12 20

ODD LOT QUOTATIONS

WANTED.

Shares.		Price.
50	Blaw-Knox	39
50	Harbison-walker Refractor. pfd.	113
15	National Fireproofing pfd.	34
5	Peoples Savings & Trust	160
50	Pittsburgh Steel Foundry	35
55	Pittsburgh Screw & Bolt	26
50	United States Glass	10
	OFFERED.	
10	American Window Glass pfd.	87
50	American Window Glass Machine	25
1	Devonian Oil	10½
40	Koppers Gas & Coke pfd.	101½
20	Suburban Electric	23
1	Union Trust	15500
1	William Zoller	Market
1	William Zoller	50

NEW YORK CLOSE WITH NET CHANGES

MONDAY, JUNE 17, 1929.

Div.	STOCKS	Open	High	Low	Close	Chge.
	—A—					
	Abitibi P & P	41	45¼	41	43½	+2¾
2	Adams Millis	31¾	31¾	31¾	31¾	......
	Advance Ru.	40	42¼	40	41	+1½
	Do pref...	60	61½	60	61½	+1½
	Ahumada Ld.	2⅛	2⅛	2	2	......
2	Air Reductn.	140⅝	143⅝	140⅝	143⅝	+3
2	Airway Elec.	42½	42¾	42⅜	42⅜	— ⅜
	Ajax Rubber	5	5⅛	5	5⅛	— ¼
	Alaska Jun..	6	6⅛	6	6⅛	0
	Alb P W Pap	17⅝	18	17½	18	+ ½
	Alleghany C	34⅝	35⅛	34½	35	— ⅜
5.50	Do pfd ww	100½	100¾	100½	100¾	+ ⅝
6	All Ch & Dye	287½	298	287	297	+6½
7	Do pref...	122	122	122	122	+ ⅜
7	Allis-Chal ..	209½	214½	209½	212	......
2	Amerada Cor	26	26	25¼	25¼	......
	Am Ag Chem	11½	12½	11½	12¼	+ ⅞
	Do pref...	43¼	46	43¼	45	+2½
3B	Am Bnk Note	129	130½	129	129⅝	+2
	Am Bosch M	53⅜	54⅝	53⅝	53⅝	+1
1.60A	Am Br S Fdy	53⅜	54	53⅜	53¾	+1¼
	Am Br Bov.	31½	32	31½	31⅞	+ ½
4B	Amer Can...	141	144½	140¾	143	+1½
7	Do pref...	139½	139½	139½	139½	......
6	Am Car & F	97⅞	98	97⅞	98	+ ⅜
3	Am Chicle...	57¾	57¾	56½	57	— ½
	Am Com Alc	51⅛	51⅛	50½	51	— ⅝
	Am For Pow	106½	107½	104⅜	106	0
7	Do 2d pref	92	92	92	92	+1
1	Am Haw Stm	34⅝	34⅝	34⅛	34⅛	— ⅜
3B	Am Ice Sec..	44¼	45⅜	44¼	45	+2½
2A	Am Internat.	64⅝	65	64	64	— ½
	Am La Fran.	5⅛	5⅛	5⅛	5⅛	......
8	Am Locomot.	122⅝	122¾	120¼	121⅛	—1¼
7	Do pref...	113⅝	113⅝	113	113	......
4	Am Mch Fdy	160	163	160	163	......
3	Am Metal...	59	59⅝	58⅝	58⅛	— ⅜
1A	Am Pow & L	124¼	125⅜	123¼	124¼	+ ⅛
5	Do 5% pref	73¾	73¾	73¾	73¾	......
6	Do 6% pref	99	99¾	99	99¾	+ ½
1.50	Am Rad-St S	45⅜	46	45	46	+ ⅞
	Am Republics	49	51	49	50	......
	Am Rolling..	114⅝	114¾	112⅝	112⅝	—2¼
5B	Am Saf Raz.	62	62	61½	61½	0
3	Am Seating	35	35	35	35	......
	Am Ship & C	4	4⅛	4	4⅛	......
4	Am Sm & Re	104	104⅞	103	103⅞	+1
7	Do pref...	133	133	133	133	0
3	Am Steel Fd	64½	65¼	64½	64½	+ ½
7	Do pref...	110	110	110	110	......
3	Am Stores...	68	68	68	68	......
	Am Sugar...	77⅝	78¾	76⅝	77	0
3	Am Sumatra.	40	40	40	40	0
9	Am Tel & Tel	212¼	214¾	212	214	+2
8	Am Tobacco.	......	......	......	......	......
8	Do B......	172½	172½	172½	172½	— ¼
8	Am Type Fd	144	144	144	144	......
1A	Am Wat Wks	132¾	138¾	132¾	138¾	+6
	Am Woolen.	18⅝	19¼	18⅝	19¼	......
	Do pref...	44	44⅜	44	44⅜	+ ¼
	Am Writ Pap	......	......	......	......	......
	Do ctfs...	12	12	12	12	......
	Am Zinc & L	30	32⅜	30	30¼	+ ⅝
7	Anacond Cop	112	113½	110¼	110⅜	—1⅝
	Anacon W&C	64	64	64	64	......
3	Andes Cop...	54½	55	53⅜	53¾	+ ⅜
2	Arch Dan M.	32⅜	32⅜	32	32¼	— ⅛
7	Arm Del pref	85¼	86½	85¼	86½	......
	Arm of Ill A	11⅛	11⅛	11⅛	11⅛	+ ¼
	Arm of Ill B	5⅛	5⅛	5⅛	5⅛	+ ⅛
1.50	Art Metals...	27⅜	27⅞	27⅜	27⅞	......
4	Assoc Ap Ind	57⅜	58⅝	57	58⅛	+ ⅞
2.50	Assoc Dry G.	50½	50½	49⅝	49⅝	— ⅛
10	Atch T & S F	219⅝	222⅞	217	217	— ⅜
5	Do pref...	102	102	102	102	......
10B	Atl Coast L.	187¼	188	187	188	......
1.25B	Atlantic Ref.	70⅛	72¼	69¾	71¼	+2¼
	Atlas Tack..	13	13	13	13	......
4W	Auburn Auto	287½	288	285	285	—5
	Austin Nich.	6⅛	6⅛	6	6	......
	Auto Sales...	31⅛	31⅛	31¼	31¼	+ ⅜
	—B—					
7	Baldwin Loc.	......	......	......	......	......
7	Do pref...	114½	116½	114½	116½	+2
6	Balt & Ohio.	121¾	122½	121	121½	0
4	Do pref...	75¾	75¾	75¾	75¾	......
6.50	Bamberg pfd	104	104	104	104	—1½
3.50	Bangor & Ar	74	76⅞	74	76	+2¼
2	Barker Bros.	27	27	27	27	......
	Barnet Leath	10	10	10	10	......
2	Barnsdal Co.	41⅛	42⅞	41⅛	42⅜	+1¼
	Beacon Oil..	27⅛	28⅛	27⅛	28⅛	+1¼
	Belding Hwy	12½	12½	12½	12½	0
	Belg Nat Ry	......	......	......	......	......
4.14	Do prior pf	83	83	83	83	......
2	Bendix Aviat	84⅜	86⅛	84⅜	84⅝	+ ¼
3	Best & Co...	83⅛	85¼	83¼	85¼	......
4	Beth Steel...	106⅝	107⅞	106	106⅝	0
7	Do 7% pref	117½	118	117½	118	0
3	Bohn Alum..	117¾	117¾	117¾	117¾	— ¼
	Booth Fish..	6⅛	6⅛	6	6	— ½
	Borden Co...	86½	87¾	86½	87¾	+1¼
4	Borg Warner	115	117½	115	116¼	+2⅝
	Boston & Me	105	105½	105	105½	0
	Briggs Mfg.	35⅞	36⅜	35½	35⅞	+ ⅛
	British Steel	3½	3⅜	3½	3⅜	......
	Do 2d pref	6⅛	6⅛	6⅛	6⅛	......
3	Brkwy Mot T	50	51⅜	50	51⅜	......
4	Bkln Manhat	63¾	64½	63¾	64½	— ⅛
5	Bkln Un Gas	181½	185	181½	184½	+3⅝
3	Brunswk B C	39¼	41⅜	39¼	40⅜	+1½
	Brunswick T	19⅞	19⅞	19½	19½	......
1	Bucy & Erie	30⅝	31⅜	29⅞	30	— ⅜
2.50	Do CV pref	42½	42½	42½	42½	......
.60	Bullard Co..	49	49⅞	49	49⅞	+ ⅜
	Burns Bros..	......	......	......	......	......
	Do B......	24	24	24	24	......
5B	Burghs Ad M	302	302	302	302	......
2A	Bush Termnl	57	60	57	60	+4
7	Do deb....	104	104½	104	104½	......
	Butte C & Z	5⅛	5⅛	5⅛	5⅛	— ⅛
2	Butte & Sup	7	7	7	7	0
	Butterick ...	32	32	31	31	......
	Byers (A M)	136	138⅝	134½	134½	—2⅜
2	By-Products.	122	123¾	120	120	......
	—C—					
4	Calif Packng	75½	75⅞	75⅜	75½	+ ⅛
	Calif Pet....	25	25⅜	25	25⅜	......
	Calu & Ariz.	131¾	133⅜	131½	131½	— ¼
4	Calu & Hecla	44	44½	43⅜	43⅜	— ¼
4	Can D G Ale	90⅛	90⅜	87	88⅛	—2⅛
10	Canada Pac.	232	233⅜	237	230	0
2.80	Cannon Mills	38	38	38	38	......
	Cav Dobbins.	24¾	24¾	24½	24½	......
2	Celotex Co..	58¾	60	58¼	60	+ ⅞
2	Cen Alloy Stl	45	45½	45	45⅛	+ ⅜
6	Cerro De Pas	102	102⅜	100¼	100¼	—1⅝
3	Chesapke Crp	85¼	85¾	85¼	85¾	+ ¾
10	Ches & Ohio	218¾	221	218¾	221	+5
	Chic & Alton	13⅜	13⅜	13⅜	13⅜	+ ⅛
	Do pref...	17⅞	18¼	17⅞	18¼	+ ⅞
	Chi Gt Wstn	15⅜	15½	15⅜	15½	......
	Do pref...	43⅜	43⅜	43	43⅜	+1⅛
	Ch M & St P	33	33⅜	32½	32½	— ½
	Do pref...	51⅛	52½	51¼	51⅛	0
4	Chic & N W	84⅛	86¼	84⅜	85	+ ¼
	Chi Pne Tool	34⅛	34⅛	34⅛	34⅛	+ ¼
3.50	Do pref...	51½	51½	51⅛	51⅛	0
7	Chi R I & P	125	126¼	125	125¼	+ ⅜
7	Do 7% pref	105¼	105¼	105¼	105¼	......
3	Chic Yel Cab	30	30	30	30	+1
3	Chick Cot Oil	38¼	38½	38¼	38½	+ ¼
2.40	Childs Co....	54½	54½	54½	54½	+ ½
3	Chrysler Mot	75	77⅞	74⅞	76⅞	+ ¼
3.60	City Ice & F	51⅛	51⅜	51	51	+ ⅛
	City Stores..	21½	21½	21½	21½	+ ⅜
	Collins & Aik	51⅛	54	51⅛	54	+3
	Col Fuel & I	62¼	62½	60⅞	61	—1
3	Col & Southn	108	110½	108	110½	......
4.25B	Columb Carb	170	176	170	173	+4⅛
2	Col Gas & El	73½	73⅞	72⅛	72⅛	—1
6	Do pref...	106½	106½	106⅝	106½	+ ⅜
1.15	Col Graphone	60	60¼	59¼	59⅜	— ⅜
2	Comm Credit	44⅛	44⅜	44⅛	44⅛	— ¾
	Do pref...	26⅛	26⅛	26⅛	26⅛	......
6.50	Do 1st pref	101	101	99½	90½	—1½
4A	Comm Inv T	144⅛	144⅞	144⅛	144⅞	......
8	Comm Solv..	404½	411¾	400	406¾	......
3	Comm Power	241	241	228¼	228¼	—13¾
2	Conde Nast P*	64	64	64	64	......
	Congoleum ..	21⅛	21⅞	21¼	21⅞	0
5	Congress Cig	71⅜	71¾	67	67	—5
7	Cons Cigars.*	79	79	79	79	— ½
	Consol Film.	......	......	......	......	......
2	Do pref...	26	26	25⅛	26	+ ½
2	Consol Gas..	119	120½	118¾	120¼	+2
5	Do pref...	98¼	98¼	98	98	— ⅛
6	ConRRofC pf	53¼	53¼	53¼	53¼	......
	Cons Textile	3	3	3	3	0
1.20	Container A.	13½	13⅞	13½	13¾	— ⅜
.60	Do B.......	6⅞	7	6⅞	7	+ ⅜
	Cont Bak A.	80	82¾	80	81⅞	+1⅝
	Do B.......	13⅞	14⅛	13⅞	14	+ ¼
8	Do pref...*	97½	97½	97	97	—2⅞
2.50	Cont Can....	70⅛	71	69⅛	70	+ ¾
.80	Cont Motors.	17¾	18⅜	17½	18⅛	+ ⅝
3B	Corn Prod...	93⅝	94⅝	93⅝	94	+ ¼
2A	Coty Inc....	61	62⅜	60¾	62⅜	+1⅜
	Crex Carpet.	31	31	31	31	......
1	Crosley Rad.	94¼	94¾	94	94¾	+ ⅝
	Crown Cork.	44	44¾	43½	44¾	......
5	Crucible Stl..	97⅝	97⅞	95¾	96⅞	— ¼
	Cuba C Sug.	......	......	......	......	......
	Do pref...	6½	6½	6⅛	6⅛	— ⅜
6	Cuba R R pf	73	73	72	75	......
	Cub Am Sug	13⅞	14	13⅝	14	+ ⅜
4	Cudahy Pkg.	51	51	51	51	......
6	Curtis Pub...	124	124	124	124	0
1	Curtiss Aero	164½	166	161¼	163⅛	—1⅝
	—D—					
	Davison Che.	47⅞	49⅞	47⅞	49¼	+1¾
9	Del & Hud..	189	195¼	189	194¾	+8¼
7B	Del L & W..	121½	122	121½	122	......
	Den R G pref	66	67⅜	66	67⅛	......
8	Det Edison..	275⅛	289	275⅛	289	+14
2.70B	Dev&Reyn A	44⅞	45⅞	44⅞	45⅝	+1⅜
8	Diamond Mh.	143	143	143	143	0
1	Dome Mines.	10⅛	10⅛	9⅞	10	— ⅛
4	Drug Incorp.	108	110½	108	110½	+ ½
	Duluth So Sh	3½	3½	3½	3½	......
4A	Dunhill Inter.	62½	62¾	62½	62¾	......
4	Du Pont D N	168½	175	168½	174	+6
6	Do deb....	116	116	115¾	115¾	......
5	Duq Lt 1st pf	99½	99½	99½	99½	......
	—E—					
5B	Eastman K..	174	174	175	174	0
3	Eaton Axle..	63⅜	63¾	62½	62½	— ½
5B	El Auto Lght	157	160⅞	156	159½	+1¾
	Elec Boat....	12½	13	12¾	12½	— ⅛
1	El Pow & Lt	68⅞	69	68½	69	+ ⅜
7	Do pref...	105⅝	105⅝	105¼	105¼	— ⅛
5	Elec Sto Bat	82	82½	82	82½	— ⅜
	Elkhorn Fuel	3¼	3¼	3¼	3¼	+ ⅛
5	Endict Jhson	69⅜	69⅜	69⅜	69⅜	......
1A	Engve Pub S	56⅞	56⅞	56	56⅛	— ⅛
2	Equit Office.	40	40	39¾	40	0
	Erie R R....	80⅞	82	79⅝	79⅞	+ ⅛
	Do 1st pref	64	64⅜	64	64⅛	+ ⅜
	Do 2d pref	61½	61½	61	61	— ⅛
4	Eureka Vac.	50⅛	50½	50⅛	50½	+ ⅜
2½A	Evans Auto L	61	61	59	59	......
	—F—					
2	Fairbks Mrse	41⅛	41⅛	41⅛	41⅛	......
1.50	Fed Lt & Tr	99½	99½	99½	99½	— ½
.80	Fed Motor...	14⅛	14½	14	14½	......
2	Fid Ph F Ins	95¼	95⅝	95⅛	95⅝	— ⅜
	Filenes & Sns	66	68	66	68	......
1.50	First Nat Str	69⅛	69⅛	68	68	—1⅛
	Fisk Rubber	8⅜	8⅜	8⅜	8¾	+ ½
	Do 1st pref	49	49	49	49	......
3.50B	Fleishman ..	85⅛	86½	84½	84⅜	— ⅜
2.50B	Follansbe Br	65⅝	67	65⅝	67	......
4	Fox Film A	85	88⅜	85	87	+2½
4	Freeport Tex	45½	45½	45¼	45⅜	— ⅛
	—G—					
	Gabri Snub A	27	28	26⅜	27	0
	Gardner Mot.	13½	14	13⅜	14	+ ½
4	Gen Am T Cr	87	87¼	87	87	0
	Gen Asphalt.	84½	85½	83⅜	84	+ ⅛
2	Genl Bronze.	63¼	65⅛	63¼	65⅜	+2⅝
	Gen Cable...	45½	46	43⅞	43⅞	— ⅜
4	Do A......	95	100	95	96½	+2¾
4	Gen Cigars..	72	72⅛	71⅞	71⅞	+1⅝
5B	Gen Electric.	296½	305	296	305	+10
.60	Do special.	11⅛	11⅛	11⅛	11⅛	0
2B	Gen G & El A	80⅞	80⅞	80⅞	80⅞	+ ⅛
3	Gen Ice Crm	112	112	112	112	+2
3	Gen Mills...	72⅛	72½	71⅞	72½	+1¼
3	Gen Motors..	71½	74⅞	71½	74⅞	+3
7	Do 7% pref	123⅝	124	123⅛	124	+ ⅛
4	Gen O Adv A	48½	48½	48½	48½	0
2	Do ctfs....	36⅜	36⅜	35	35½	......
5	Gen Ry Sig..	117¾	118	116	118	+2⅜
3.50B	Gen Refrac.	75	75½	73⅛	75½	+ ½
5	Gillette S Ra	108	108	107	107	—1½
	Gimbel Bros.	33½	33½	33½	33½	......
7	Do pref...	81	81	81	81	0
1.50	Glidden Co..	53½	55	53½	55	+1⅛
	Gobel Incorp	50½	51½	50½	51⅜	+1⅜
2.50	Gold Dust...	62⅝	62⅝	61⅝	62	0
4	Goodrich B F	79	81½	78¾	80⅞	+1⅞
	Goodyr T&R	118⅝	123⅝	118⅞	122¾	+3¾
7	Do 1st pref	101½	101¾	101½	101¾	+ ¼
2.50	Goth Slk Hos	43¼	45⅛	43¼	45	......
	Gould Cplr A	10⅛	10⅛	10⅛	10⅜	......
	Graham Pge.	30⅛	32¼	30⅛	31	+1
7	Granby Cop..	76½	78⅜	76½	77	+1½
1	Grand Stores	85⅛	86½	85⅛	86½	......
	Grand Union.	23⅛	23⅞	23⅛	23⅛	— ¼
3	Do pref...	44¼	45¼	44¼	45¼	+1¼
3	Granite C Stl*	44½	44½	44	44	......
1	Grant Co....	118	119	118	119	+2
1.25	Gt No Ore ctf	28¾	29	28½	28½	0
5	Gt Northn pf	109½	110⅞	109½	110⅞	+1⅛
5	Do pfd ctfs	105½	106⅛	105½	106⅛	+ ½
2.80	Gt Wstn Sug	35	35¾	35	35½	+ ⅛
8	Greene C Cop	156½	157⅞	152	152	—4
	Guan Sugar.	3	3	3	3	......
4	Gulf States S	60⅝	61⅛	60⅝	61⅛	......
	—H—					
1.50	HackskWatA	25½	25½	25½	25½	......
	Hahn Dept S	37⅛	37⅝	37	37⅝	+ ⅛
6.50	Do pref...	99½	99⅝	99¼	99⅝	+ ⅛
7	Hanna 1st pf	96	96	96	96	0
2	Hartman A...	......	......	......	......	......
1.20	Do B......	23⅞	23⅞	23⅞	23⅞	— ⅛
2	Hawaiian P..	65	65	65	65	......
3	Hayes Body.	44⅞	45⅞	44⅛	45⅝	+1⅛
	Hershey Ch..	88¼	89	86⅛	86½	......
4	Do pref...	91⅞	92	91⅞	92	+1
	Hoe & Co....	22	22⅛	21½	21⅛	— ⅝
2.75B	Holland Fur.	35⅞	35⅞	35⅞	35⅞	......
	Hollndr&Son.	15⅛	18⅛	15⅛	18⅛	+3⅛
7B	Hmestke Min	72½	72½	72½	72½	— ½
1.50	Houdle Her B	45	47½	45	47½	+2½
	Houston Oil.	78	83	78	83	+6⅜
4	Howe Sound.	67⅞	68½	67⅛	67⅞	— ⅛
2.50	Hud & Man.	39⅜	40⅜	39¼	40⅜	+ ¾
5	Hudson Mot.	84⅛	85⅛	84⅛	85	0
2A	Hupp Motor.	43⅛	45⅜	43⅛	45¾	+2⅝
	—I—					
7	Ill Central...	137½	138	137½	138	— ¼
2	Indpdt O & G	36	36½	35¾	36⅛	+ ⅜
	Indian Mtcle.	21	21	21	21	+ ¾
	Indian Ref...	45½	47⅜	44⅞	46	+ ⅞
	Do ctfs...	42⅞	44½	41⅝	43	+ ⅝
	Indust Rayon	82	82¾	82	82½	—6¼
5.25B	Ingersol Rnd	143	145	140	143	+ ½
4	Inspirat Cop.	47⅜	47⅜	45½	46	— ⅜
	Interb Rap T	23½	24	23½	23⅝	......
	Intern Ag Ch	9⅛	9⅜	9	9⅛	+ ⅛
7	Do pr pref	68	68	68	68	......
5	Intern Bus M	191⅛	194⅞	191⅛	192	......
2	Inter Combus	61⅞	63⅜	61⅛	63½	+2½
2.50	Intern Harv.	106⅛	106⅞	105¼	105½	+1
7	Do pref...	140¼	140¼	140¼	140¼	......
3.20	Inter Mtch pf	88½	83½	82	82½	—1½
	Inter Mer M.	4¼	4¼	4	4	— ¼
	Do pref...	42	42	42	42	0
.80	Intern Nickel	49½	49¾	48½	48¾	— ½
2.40	Intern Paper	......	......	......	......	......
2.40	Do A......	29⅜	30⅛	29⅜	30⅛	......
	Do B......	16½	17⅜	16½	17½	......
	Do C......	12⅛	13⅛	12⅛	13	+ ¾
7	Do pf new	86¼	86¼	86¼	86¼	......
2.50	Inter Pr Ink	51½	51½	51½	51½	+ ¼
	IntRy ofCAm	......	......	......	......	......
5	Do pref...	70	70	70	70	......
6	Intern T & T	84	85¾	84	85⅝	+1¾
2	Interste D S	71¼	73⅝	71¼	72	0
1.50B	Intertype ...	32½	32½	32½	32½	— ½
	—J—					
7	Jones & L pf	118¼	118¼	118	118	0
3	Johns Mnvle.	176¼	178¼	175	176	— ¼
	Jordan Mot..	7⅞	8	7½	7⅝	+ ⅛
	—K—					
5	K C Southn.	86¾	88⅜	86¾	88	+1
4	Do pref...	65	65½	65	65½	......
1.50	Kaufmn D S	25¼	25¼	25¼	25¼	......
5	Kayser J....	82	82	82	82	0
	Keith Al Orp	32¼	32½	32¼	32½	......
	Kelly Spgfld.	15	15⅝	15	15¼	+ ¼
	Kelsey H Wl	47½	49⅜	47¼	48⅞	+1⅞
	Kelvinator ..	16	16⅜	15⅞	15⅞	0
4	Kennecot Cop	86⅞	87½	85¼	85⅝	— ⅜
2.50	Kimb Clark.	47½	47½	47½	47½	0
1	Kinney Co...*	34½	34¾	34½	34¾	0
	Kolster Rad.	28⅜	28½	27⅞	28½	+ ½
1.50	Kraft Ph Ch	49⅛	49⅛	48½	48½	— ⅛
1.60	Kresge S S..	47½	49¾	47½	49	+1⅜
1	Kroger G&B	86⅜	87	86½	86½	+ ⅛
1.34	Krueg & Tol	37¾	38¼	37	37	—1
	—L—					
	Lago O & T	34½	38⅜	34½	37¾	......
8	Lambert	142⅞	142⅞	141¼	142¼	+ ⅝
	Lee Rub & T	15¼	16	15¼	16	+ ¾
2.50	Leh P Cemnt	52½	52½	52½	52½	......
7	Do pref...	109	109	109	109	......
3.50	Lehigh Val..'	82¾	84	82¾	84	+ ½
	Leh Val Coal	25⅞	25⅞	25½	25½	— ¼
3	Lehn & Fink	51¼	52	51¼	52	+ ¾
5B	Liggett & M.	83½	83½	83	83½	0
5B	Do B......	84½	84½	84	84	......
2.40	Link Belt....	50⅛	50⅛	50⅛	50⅛	— ⅛
4.25B	Liquid Carb..	85⅞	85⅞	85	85	— ½
2	Loews Corp..	54⅜	57¾	54⅜	56⅛	+1⅛
6.50	Do pfd ww	95	95	95	95	......
	Loft Candy..†	9⅝	10	9⅝	10	0
	Long Bell A.	27	27	27	27	— ½
2.60	Loose Wiles.	63½	64¼	62½	62½	—1¼
	Lorillard Tob	25¾	26⅛	25¾	26⅛	+ ⅛
	Louisiana Oil	13	13	12⅞	13	0
1.75	LouveG&E A	40¼	41½	40¼	41	+ ½
7	Louisvle & N	144	144¾	144	144¾	+1
2	Ludlum Steel	94⅛	95⅜	93¾	95	+ ½
6.50	Do pref...	114	114	114	114	......
	—M—					
2.85B	MacA & Fbs	39¼	39½	39¼	39½	......
6	Mack U Trck	97½	97¾	97	97¾	+ ½
1.50	Madison S G	18	18	18	18	+ ⅛
5	Magma Cop..	70⅛	70¾	70	70⅛	0
	Mallinson ...	26	26⅞	26¾	26⅞	+ ⅞
	Manati Sug..	15	15	15	15	......
5	Man Mod Gu	34½	34½	34½	34½	......
2	Manhat Shirt	31½	31½	31½	31½	— ⅜
	Marland Oil..	34⅞	36⅜	34¾	36	+1⅛
2.50B	Marlin Rkwl	77	78½	77	78	—2
4	Marmon Mot	80	82⅜	80	82⅜	......
	Martin Parry	8	8	8	8	......
	Math Alk W	50⅞	52⅞	50⅞	52⅝	......
4	May Dept St	75¼	75¼	74½	74½	+ ½
3	Maytag Co....	20⅜	20⅞	20⅜	20⅞	+ ¾
6	Do 1st pref	81½	81½	81½	81½	— ½
3	Do pfd ww	40	40	39½	40	+ ½
4	McCall Corp.	102¼	102¼	101⅞	102	......
2	McG Hill P..	41⅛	41⅛	40⅞	40⅞	—1
2	McK & Rob.	50⅞	50½	50⅞	50½	0
4	McKspt T P.	70½	71	70¼	70¾	+ ¾
1.40	Melville Shoe	60	60	59	59	......
	Mengel Co....	23¾	23¾	23¾	23¾	+ ⅜
1.75	Met Gol P pf	25	25¼	24	25¼	......
	Mex Seabrd..	38⅜	40⅞	38⅜	40¼	+1¾
4	Miami Cop....	43	43½	42	42	—1
2.50	Mich Steel...	107⅞	107⅞	106	106½	—1⅜
	Middle S Oil.	3⅞	3⅞	3¾	3¾	— ⅛
	Do ctfs....	2¾	2¾	2⅝	2⅝	......
2	Mid-Cont Pet	34	34⅛	33⅝	34⅛	+ ⅛
	Miller Rubbr	19⅝	20	19⅝	20	+ ¼
	Min Mol Pow	40	40	39⅜	39⅜	— ⅝
	Do pref...	99¾	99¾	99½	99½	— ⅝
	Mo Kan & T	48⅞	49⅜	48½	48½	— ¼
7	Do pref...	104	104	104	104	0
	Mo Pacific...	91	91⅛	90½	90⅞	......
5	Do pref...	134¼	134½	134¼	134½	— ⅛
2.50	Mohawk C M	67	67	66	66	—1⅛
2.50	Montg Ward	111	111⅛	109½	109⅞	—2⅞
	Moon Motors	4¼	4¼	4¼	4¼	+ ¼
3.60	Morrell & Co	72⅝	73	72⅝	73	+ ⅜
.40	Mother Lode	3½	3¾	3⅜	3⅜	— ¼
	Mot Pict Cap	53	53	51	51½	—2
	Moto-Met A.	17¾	18½	17¾	18½	+1
2	Motor Prod..	103	103¾	102	103¾	......
7	Motor Wheel	43⅜	43⅞	43¼	43⅞	+ ⅜
	Mullins Body	43⅜	43⅜	43⅛	43⅜	+ ⅝
3	Munsingwear	58	59½	58	59⅜	+2¼
	Murray Body	99⅛	100⅛	98⅝	99⅝	+1½
	—N—					
6	Nash Motors	83⅜	86⅛	83⅞	84⅞	+1¾
1	Nat Acme...	37⅞	37½	36⅞	37¼	+ ⅛
	Nat Air Trans	39	39	38¾	39	+ ¼
1A	Nat Bella H.	48⅞	50¼	48⅞	49	+1
6	Nat Biscuit..	188	192	188	190½	+2½
4B	Nat C Reg A	112	113½	112	113½	+2½
3A	Nat Dairy Pr	71⅛	71⅞	70¼	71¼	+ ¾
	Nat Distillrs.	57	58	53½	54⅜	—1¼
5	Nat Lead....	......	......	......	......	......
7	Do pref A.	138¼	140	138¼	140	......
1	Nat Pow & L	54⅛	54¼	53½	54⅜	+1⅛
	Nat Radiator	8½	8½	8	8	......
5	Nat Supply..	124¼	126	124¼	126	+2½
5	Nat Surety..	110	110	110	110	+7
2	Nev Con Cop	47½	48¾	47	47⅛	— ¼
3	Newport Co..	49⅝	49⅝	49¼	49⅛	— ⅛
3	Newton Steel	104	104	101⅞	101⅞	—2¼
3	N Y Airbrake	44⅛	45⅛	44⅛	44⅛	+ ⅜
8	N Y Central..	198	200⅞	198	199	+1¼
6	N Y C & St L	140	141	140	140½	+1
6	Do pref...	106¾	106¾	106¾	106¾	......
	N Y Dock....	51¾	51¾	51¾	51¾	0
4	N Y N H & H	111⅝	112¼	110¼	110⅞	— ½
	N Y Ont & W	25⅝	25⅝	25	25	......
3.50B	Norfolk Sou.	38½	39¼	38½	39¼	+2¼
10B	Norfolk & W	220	220	220	223½	+4¼
4	Do pref....	85	85	85	85	......
F	North Amer..	128⅛	134⅞	128⅛	133⅞	+6¼
3	Do pref...	52¼	52¼	51¾	51¾	0
6	No Am Ed pf	100½	101⅛	100½	101¼	+1¾
3.41	No Ger Lloyd	52⅝	52⅝	52⅝	52⅝	+ ⅝
5	No Pacific....	105½	106½	104⅞	104⅞	— ⅛
5	Do ctfs...	101¼	103½	101¼	102⅞	+2
	Norwk T & R	3¼	3¼	3	3	0
	—O—					
	Oil Well Sup	19	19	18½	18½	— ½
	Oliver Farm.	36⅞	37⅞	36⅞	37⅛	+ ½
3	Do CV pref	54⅞	54⅞	54⅛	54⅞	— ⅜
6	Do pr pref	90⅞	90⅞	90⅞	90⅞	+ ⅝
	Omnibus Cpn	8	8¼	8	8¼	......
6A	Otis Elevator	353	354	353	354	+8¾
	Otis Steel....	41⅛	41⅝	41	41⅝	+ ⅝
4A	Owens Ill....	80	83¾	80	80⅝	......
	—P—					
3	Pac Gas & E	62⅛	62¼	61	61	—1
3	Pac Lt & Tr	84¼	84½	84	84	— ½
	Pacific Oil....	1⅛	1⅛	1	1	0
7	Pac Tel & T	177	177	177	177	......
5.50B	Packard Mot	129⅝	132¾	128½	131½	+2½
	Pan Am Pet.	56	57	56	57	+ ⅞
	Do B......	59⅜	61⅛	59⅜	60⅛	+ ⅜
	Panhle P & R	9⅝	9⅝	9⅝	9⅝	......
3	Par Fa Lskv	64⅞	64⅞	64½	64⅞	+ ⅛
.80	Park U C M	8⅝	8⅝	8	8	— ¼
	Pathe Excge	9	9⅞	9½	9½	— ⅜
	Do A......	21	20½	20½	20½	— ⅜
3.89	Patine M & E	36¾	37⅛	36¾	37	0
	Peerless Mot	12⅛	12⅛	12⅛	12⅛	0
	Penk & Ford	54⅜	54⅜	53⅞	53⅞	— ⅛
	Penna Dix C	16¾	16¾	16⅛	16⅛	— ⅞
4	Penna R R..	80	80	78¾	79½	+ ⅛
8	Peoples G&C	272	274	272	274	......
8B	Pere Marqte.	169½	170	169	169	— ¾
5	Do pr pref	96¼	96¼	96¼	96¼	......
	Phelps Dodge	63½	64	63	63½	— ½
	Phi Rdg C&I	19⅝	19⅝	19	19	— ½
1	Philip Morris	14⅛	14⅛	14⅛	14⅛	......
3	Phillips Jones	54	54	54	54	......
2B	Phillips Pet.	38⅜	38⅞	38⅜	38⅜	+ ⅛
	Pierce Arrow	31¾	32¼	31¾	32	......
	Pierce Oil....	2¼	2¼	2⅛	2¼	......
	Do pref...	40	40	40	40	0
	Pierce Pet..	4½	4½	4½	4½	0
2	Pillsby Fl M	44¼	47	44¼	46	+2
2.88	Pirelli Co....	59⅛	59⅝	59	59⅛	— ½
	Pitts Coal...	63	63	63	63	......
	Pitts Term..	22½	22½	22½	22½	+ ¼
6	Pgh & W Va	137¾	137¾	135⅛	137¼	—1½
7	Porto R To A	81¾	81¾	81¾	81¾	......
	Do B......	34¼	34¼	34¼	34¼	......
3	Postum Cer..	74⅞	74⅞	72⅞	74	—1⅛
	Prairie O & G	57½	57⅞	57½	57⅞	......
4B	Prairie P L..	59	59	59	59	+ ⅜
	Pressd S Car	17½	17½	17¼	17¼	0
	Prod & Ref.	18⅜	18⅜	18⅜	18⅜	......
2.60	Pub Svc N J	95⅞	96⅛	94½	95¼	— ¼
8	Do 8% pref	150	150	150	150	......
4	Pullman Co..	81¼	81¼	80½	81	— ¼
	Punta Al Sug	14⅞	15	14⅞	15	......
1.50	Pure Oil....	27¾	28¼	27¾	28	+ ⅛
8	Do pref....	112½	112½	111½	111½	......
3	Purity Bakg.	125⅛	125⅛	125⅛	125⅛	— ¼
	—R—					
	Radio Corp..	83½	85¾	81¾	85⅝	+2⅛
3.50	Do pref...	54	54	54	54	......
	Do pref B.	79⅞	80	79½	79½	— ¼
	Rad Kth Orp	31½	33⅞	31¼	33	+2¼
4	Reading	110⅞	111⅞	110⅞	110¼	+ ½
2	Do 1st pref	43½	43½	43½	43½	......
	Real Silk Ho	79	79⅝	78½	79⅝	+ ⅝
	Reis Co.....	9⅞	10⅛	9¼	9¼	— ¼
	Remgtn Rnd.	29½	31½	29½	31½	+2⅛
1B	Reo Motor...	23½	23⅝	23¼	23¼	— ⅜
4	Repub Brass.	47⅝	47⅝	47	47	— ⅞
4	Rep Ir & Stl	93	93⅞	92⅝	93¾	+1⅛
	Reynlds Spgs	7½	7¾	7½	7¾	......
6.50B	Reynlds Tob.	......	......	......	......	......
2.40	Do B......	53½	53⅞	53½	53½	— ¼
2	Richfld O Cal	42	42¼	41⅞	42	+ ⅛
2A	Rio Gr Oil..	30½	31	30⅛	31	+ ⅞
2.50	Ritter Dental	59½	59½	59½	59½	—2¼
	Rossia Insur.	69⅞	69⅞	69	69	—1½
1	Roy Bak Pdr	33½	33⅝	32⅝	33	0
3.22	Royal Dutch	54	54	53¾	54	— ½
	—S—					
3	Safeway Strs	164½	165¾	164	164¾	— ¼
3B	St Jos Lead..	69½	71¼	67½	69	— ⅛
9B	St L & St F	116	118	116	116⅞	+1¼
6	Do pref...	94⅞	94⅞	94½	94½	......
	St L & S W	88½	89⅞	88½	89⅞	+1⅜
5	Do pref...	89⅞	89⅞	89⅞	89⅞	......
3.50A	Schulte R S.	20⅛	20⅛	20⅛	20⅛	+ ⅛
	Seabd Airline	12⅛	12⅛	12⅛	12⅛	+ ⅛
1.20	Seagrave ...	14⅞	14⅞	14⅞	14⅞	......
2.50A	Sears Roebck	162⅞	163½	161⅜	161⅝	+ ⅝
	Seneca Cop..	5⅜	5½	5⅜	5½	+ ⅜
3	Shattuck F G	168½	168½	167¾	167¾	0
1.40	Shell Un Oil	27¾	28	27¾	27¾	— ¼
5	Shubert Ther	51⅛	51½	50⅞	51½	+1
3	Simmons Co.	93½	94¾	93	93⅞	+1⅛
1.60	Simms Pet...	32⅝	33⅛	32⅝	33	+ ⅜
2.50B	Sinclair Cons	37⅞	38¼	37⅞	37⅞	0
2	Skelly Oil...	41½	42¼	41⅜	41⅞	+ ⅞
	Snider Pkg..	12⅜	12⅞	12⅜	12⅞	+1⅛
	Do pref...	54½	56¼	54½	56¼	......
2	So Cal Edisn	58⅞	59	58⅛	58⅞	— ½
2.50B	So P Ric Sug	37⅞	38⅛	37⅞	38	+ ½
	So Dairies A	48⅛	48⅝	47	47	—3
	Do B......	12½	12½	12½	12½	......
6	So Pacific....	132	132	131½	131¾	+ ¼
8	So Railway..	142⅝	142⅝	142⅝	142⅝	......
	Spang Chalft	35	35	35	35	—1
3	Sparks With.	245	245¼	243¼	243¼	+ ¼
	Spear & Co..	7⅝	7⅝	7⅝	7⅝	......
1.60	Spen Kellog.	39	39	39	39	0
	Spicer Mfg...	52	52	52	52	+ ½
1	Std Com Tob	*18¾	20	18¾	20	......
3.50	Std Gas & El	108	112½	107⅞	111¾	+4⅝
6	Stand Milling	......	......	......	......	0
6	Do pref...	98	100	98	100	......
2.25	Stand Oil Cal	74	75⅝	73¾	74¾	+1⅜
1.75B	Do N J....	58⅜	58⅜	57⅞	58	— ¼
1.60	Do N Y....	39¼	40⅜	39¼	39½	0
3.50	Stew & Warn	70⅝	72	70¼	70⅞	+ ½
5A	Studebaker .	76¼	78	76¼	77⅛	+ ⅝
	Submarine Bt	2⅛	2⅛	2⅛	2⅛	0
1	Sun Oil......	62⅛	62⅛	61⅛	62⅛	+ ¼
	Superior Oil.	8	8⅛	7⅞	8	0
	Superior Stl.	54	54	51	53⅞	— ⅛
	—T—					
1	Tenn C & C.	18⅛	18⅛	18	18⅛	— ⅜
3	Texas Co.....	62	62¾	61¾	62½	+ ⅜
4	Tex Gulf Sul	73⅞	74⅝	73⅛	73¾	+ ¾
2.50W	Tex Pac C&O	17⅞	17⅞	17⅞	17⅞	0
	Tex Land Tr	17½	18⅞	17¼	18⅜	+1½
	Thatcher Mfg	23	23	23	23	0
.80	Tide Wat Oil*	37¼	37½	36⅞	37¼	— ¼
5	Do pref...	95	95	95	95	......
	Tide W A Oil	21	21¼	21	21⅛	+ ⅛
.80	Timken D A.	23¾	23¾	23¾	23¾	0
3	Timken R B	91¾	93⅜	91¼	92	+1⅜
1.40	Tobacco Pro.	16½	16⅝	16⅛	16½	— ⅛
1.40	Do A......	20	20	19⅝	20	0
	Transcnt Oil	11	11⅛	10⅞	10⅞	0
2.50	Trico Prod...	58⅛	59⅛	58⅛	58¼	+ ⅜
1.60	Truax T Coal	20⅛	20⅛	20⅛	20⅛	— ⅝
1.20B	Truscon Stl..	46	46	46	46	0
	—U—					
4	Undwd Elt F	129	129⅛	127¾	128	—1
	Un Bag & P	23⅝	33⅝	33½	33½	— ¼
6	Un Carb & C	89¼	93	89¼	93	+3¼
2	Un Oil of Cal	47⅛	47⅝	47⅛	47⅜	0
10	Union Pac....	225	228⅜	225	227¼	+3⅛
4	Do pref...	82⅛	82⅛	82⅛	82⅛	— ⅛
5	Union T Car	135	135	135	135	......
	Unit Aircraft	117¼	121¼	117¼	119⅝	+2⅝
3	Do pref....	83	84	83	84	+1
1.60	Unit Bis Am	47¾	47¾	47¾	47¾	+ ¾
1	Unit Cig Strs	17¾	17¾	17	17½	+ ¼
	United Corp.	63¾	63¾	62¼	62⅝	— ¾
	Do pref....	47⅛	47½	47⅛	47½	+ ½
3	Unit El Coal	40½	42½	40½	42	+2½
4A	United Fruit	122⅝	124	122¼	122¼	+ ¾
2	U S C I P & F	33½	34	33½	33⅝	+1⅛
	U S Distribut	14¼	14¼	14¼	14¼	......
	U S Express.	6⅛	6⅛	6⅛	6⅛	......
6	US Indus Alc	184	186⅜	184	185	+2⅜
	U S Leather.	24½	24⅞	24½	24½	— ⅛
4	Do A......	44	44⅛	43	43	— ⅜
4	U S Realty..	89⅜	89⅜	88	88	— ⅞
	U S Rubber..	49⅝	52⅛	49¾	52	+2⅝
	Do 1st pref	76	78⅜	76	78	+1⅞
3.50	US Smlt&Ref	56¾	57	56	56	0
7	U S Steel....	176½	180	176⅛	178	+2⅜
7	Do pref...	140⅝	140⅝	140⅝	140⅝	+ ½
3	Univ Leaf To	73	73	72	72	......
	Univ P & R	12⅞	12⅞	12⅛	12¼	+ ⅛
2	Util P & Lt A	42	42¼	41⅛	41½	0
	—V—					
	Vadsco Sales	9¼	10½	9¼	10½	+ ¾
3	Vanadium Stl	81⅛	82½	80	81	+ ½
	Vir Car Chm	12	12⅛	11¾	12¼	+1¼
3	Do 6% pref	42	42	41	41	+ ½
	Vulcan Detin	73⅛	73¾	73¾	73¾	+ ¾
	—W—					
	Wabash R R	65	66	65	65½	+1
1.50	Waldorf Syst	29	29	28¾	28⅝	— ⅜
1.20	Walworth Co	43⅜	44⅛	43⅜	44⅛	+ ⅜
	Ward Bak B	10⅛	10⅛	10⅛	10⅛	+ ⅜
7	Ward Bak pf*	73⅛	73⅛	73⅛	73⅛	—1⅛
5B	Warner Bros	118¼	119⅛	118	118½	+ ½
2.20	Do pref...	52	52½	52	52½	......
2	Warn Quinin	30⅞	30⅞	29⅞	30¼	—1⅛
5B	Warren Bros	155⅛	158	155⅛	156	......
	Warren P&F	18⅛	18⅛	18⅛	18⅛	......
	Wells F Exp	4	4	4	4	......
	Wst Penn El	......	......	......	......	......
7	Do A......	*105	105⅝	105	105⅝	......
7	Do 7% pref	106	107¼	106	107¼	+1
	W Penn Pow	......	......	......	......	......
7	Do 7% pref	115¾	115¾	115¾	115¾	+ ¾
4	W Dairy Pr B	25⅜	25⅜	25⅜	25¾	+ ½
	Western Md.	41⅞	42⅛	41¾	41⅞	......
	Western Pac	33½	33½	33½	33½	......
8	Wstrn Union	185	186¾	185	186⅜	+1
2	Wstghe Abke	46⅝	46¾	46⅝	46¾	+ ½
4	Wstghe Elec	163½	165	161⅛	162¾	+1½
4	Do 1st pref	156	156	156	156	......
	Weston El In	39¼	39¼	39⅛	39⅛	......
	West Chlor..	69⅜	71	69⅜	71	......
2	Wh Eagle O	34⅛	34⅛	34	34⅛	— ⅛
1	White Motor	41¾	42	41¾	42	0
	White Sew M	21½	21½	21	21	— ½
3.75B	Wh Rk M Spg	46½	46½	46	46	......
	Wilcox O & G	21	21	21	21	......
2.50	Wilcox Rh A	46	46	45	45	+ ¼
	Wilcox Rh B	44½	45	44	44¼	—1⅛
1.20	Willys Ovlnd	21⅛	22½	21⅛	22⅛	+1⅜
	Wilson Co....	8½	8½	8½	8½	0
	Do A......	18⅞	18⅞	18⅞	18⅞	......
6	Woolworth .	219⅞	219⅞	219⅞	219⅞	+ ⅜
	Worthgton P	51	51	50½	50½	+ ¼
2	Wright Aero	128¼	126⅜	122½	125¾	+4¾
3.75B	Wrigley W J	76	77	76	77	+1
	—Y—					
4	Yale&Towne.	71	71	71	71	— ⅞
3	Yellow T & C	39½	40⅜	38½	40	+1½
2.50B	Young S & W	62⅜	62⅜	61⅝	61⅝	— ⅛
5	Yngstn Sh&T	136⅛	137¾	136	136	......
	Call Money..	7	7	7	7	......

*Ex-dividend. †Ex-rights. A—Plus extras. B—Including extras. D—Partly stock. F—2½% Quarterly in common stock. H—Paid so far this year. W—Payable in stock.

The Fox That Lost His Tail.

Some of us are materialistic enough to think that the man who talks about orderly recession in the stock market is a sold-out bull of stocks, or is carrying undigested bonds whose market is impaired by great speculative activity in stocks.

UTILITY LEADS IN LOCAL MARKET

Western Public Service Up In Quiet Trading Session On Stock Exchange Here

Trading was dull at the opening of the new week on the Pittsburgh Stock Exchange.

Price fluctuations were very small and most of the issues in which dealings occurred remained stationary. Western Public Service, the new mid-western gas utility issue, was the most active of the fuel stocks, developing strength in the early market and moving to above 30 on a fair-sized turnover. Lone Star came into the market at a fractional decline, selling at 79 as against Saturday's close at 79½. Activity in the shares has been at a low ebb for the past two or three weeks with the trading fraternity having shown little interest since the announcement that the corporation would split its old stock on a 2½-for-1 basis. Unofficial reports say that new stock will be offered at $12.50 a share in the ratio of one additional share for each eight shares held. This will take place after the 2½-for-1 split-up. The new shares, representing the split-up stock, have been handled in the local unlisted department, but have been holding to a narrow range, within a fraction of $33 a share.

Miscellaneous industrials were quiet. In the early market a block of 200 shares Allegheny Steel preferred changed hands at 105. This was a decline of ½ point from the last previous price, recorded last Friday. Neither the Allegheny Steel common nor preferred has been showing any inclination to vary far from current quotations.

LOCAL STOCKS

(Quotations at the Close.)

Banks—	Par.	Bid.	Ask.
Bank of Pgh., N. A.	50	....	182
Colonial Trust	100	301	310
Diamond National	100	....	525
Dollar Savings & Trust	100	425	450
Duquesne National	100	....	400
Exchange National	50	....	89
First National at Pgh.	100	400	401
Keystone National	100	330	....
Monongahela National	100	....	400
Peoples Savings & Trust	20	165	166
Pittsburg Trust	100	287	295
Third National	100	160	....
Union National	100	....	525
Western Svgs. & Deposit	50	130	....
Miscellaneous—			
Allegheny Steel pfd.	100	105	....
Arkansas Gas	..	9⅛	9⅜
Arkansas Gas pfd.	10	8⅛	8⅜
Blaw-Knox	..	39	....
Carnegie Metals	10	15½	....
Central Ohio Steel	..	21½	22
Consolidated Ice	50	....	4½
Crandall, McKen. & H.	..	25	....
D. L. Clark Co.	..	....	16
Devonian Oil	10	9½	10
Dixie Gas & Utilities	..	17	17¼
Dixie Gas & Util. pfd.	100	....	74
Donahoe's Inc. "A"	..	15¼	16¼
Hachmeister-Lind pfd.	..	....	40
Harbison-Walker Ref.	..	....	59
Koppers Gas & Coke pfd	100	....	100
Liberty Dairy Products	..	....	33
Lone Star Gas	25	....	80
National-Erie "A" pfd.	..	26¼	....
National Fireproofing	50	20	20¼
Nat. Fireproofing pfd.	50	35	....
Petroleum Exploration	25	29¼	....
Pgh. Steel Foundry	..	....	36¼
Pruett-Schaffer	..	....	25
*Pruett-Schaffer pfd.	..	....	30
Rich'n & Boynton pfd.	..	10	....
San Toy Mining	1	.05	.06
Suburban Electric	..	23	....
Union Steel Casting	..	....	27
Union Storage	25	42	....
United States Glass	25	....	12
Waverly Oil "A"	..	....	25
Wiser Oil	25	14	....
Worthington Ball "B"	..	....	11½

*Ex-dividend.

Sales on the Exchange.

	Shares.		Price.
Allegheny Steel pfd.	200	at	105
Arkansas Gas	50	at	9⅛
Do.	785	at	9¼
Arkansas Gas pfd.	686	at	8¼
Blaw-Knox	132	at	39
Carnegie Metals	100	at	16¼
Do.	300	at	16
D. L. Clark Co.	100	at	16
Devonian Oil	50	at	10
Dixie Gas & Utilities	100	at	13½
Do.	110	at	13
Do.	100	at	12½
Do.	100	at	15
Do.	100	at	15½
Dixie Gas & Utilities pfd.	25	at	74½
Donahoe's Inc. "A"	50	at	15½
Do.	70	at	15½
Do.	100	at	16
First National Bank at Pgh.	55	at	400
Harbison-Walker Refractor	100	at	59
Lone Star Gas	100	at	79
Do.	70	at	79½
Do.	210	at	79
Do.	80	at	79½
Do.	400	at	79¾
Do.	60	at	79½
National-Erie "A" pfd.	200	at	26¼
National Fireproofing	10	at	20¼
Do.	20	at	20
National Fireproofing pfd.	125	at	35½
Do.	100	at	35
Peoples Savings & Trust	80	at	165
Pittsburgh Plate Glass	150	at	64½
Do.	40	at	64
Standard Steel Propeller	100	at	25
Suburban Electric	10	at	23
Westinghouse Air Brake	19	at	46¼
Witherow Steel	210	at	50

UNLISTED STOCKS.

	Par.	Bid.	Ask.
Columbia G. & E. rights	..	4¼	4½
Lone Star Gas w. i.	..	32¼	32⅝
Mayflower Drug	..	....	11
Pennsylvania Industries	..	....	25¼
Penna. Industries units	..	90	....
Pittsburgh Screw & Bolt	..	26⅛	26¼
Ruud Manufacturing	..	....	43¾
Western Public Service	..	29⅞	30

	Shares.		Price.
Davison Coke & Iron pfd.	10	at	100
Lone Star Gas w. i.	650	at	32¼
Mayflower Drug	100	at	11
Pittsburgh Screw & Bolt	10	at	26⅛
Do.	40	at	26
Do.	35	at	26½
Do.	10	at	26¼
Do.	40	at	26⅛
Ruud Manufacturing	100	at	43¾
Do.	100	at	43
Western Public Service	100	at	29⅞
Do.	870	at	30
Do.	20	at	30¼
Do.	50	at	30⅛
Do.	100	at	30⅛
Do.	60	at	30⅛
Do.	100	at	30⅛
Do.	655	at	30
Do.	100	at	30⅛
Do.	50	at	30⅛
Do.	925	at	30
Do.	300	at	29⅞
Do.	160	at	30

WABASH DENIED REHEARING

WASHINGTON, June 17. — The petition of the Wabash Railroad to reopen general hearings on railroad consolidations was today denied by the Interstate Commerce Commission. The petition of Wabash asked that unification applications now pending before the commission, those of the Baltimore and Ohio, the Chesapeake and Ohio and the Nickel Plate to take over the Wheeling and Lake Erie, and the Pittsburgh and West Virginia's application to take over the Western Maryland, be grouped as one, and considered as a general consolidation of railroads.

COTTON MARKET

NEW YORK, June 17.—(AP.)—Cotton opened steady today at a decline of 4 to 8 points under selling promoted by relatively easy Liverpool cables and a favorable view of over-Sunday weather reports from the greater part of the South. Active months sold about 6 to 8 points below Saturday's closing figures in the early trading, with July declining to 18.34 and December to 18.72. There was some buying on reports of showers in the eastern belt and prices steadied around these figures. Trading was quiet at the end of the first half hour, with the active months showing rallies of two or three points from the lowest. Private cables said there had been Bombay and Continental selling in Liverpool on favorable weather reports and that sales of cotton cloths and yarns were small, with producers losing ground.

Metal Market.

LONDON, June 17.—Standard copper—Spot, £75 2s 6d; futures, £74 12s 6d. Electrolytic—Spot, £84 5s; futures, £84 10s. Tin—Spot, £201 10s; futures, £204 12s 6d. Lead—Spot, £23 12s 6d; futures, £23 12s 6d. Zinc—Spot, £26; futures, £25 17s 6d.

DIVIDEND NEWS

$5 Basis for Canada Dry.

Canada Dry Ginger Ale declared a quarterly dividend of $1.25, placing the issue on a $5 annual basis, against $4 previously. The dividend is payable July 15 to record of July 1.

* * *

Third National Bank.

Directors of the Third National Bank of Pittsburgh have declared the regular quarterly dividend of 1½ per cent on the capital stock, payable July 1 to stock of record June 28.

* * *

DIVIDENDS UNCHANGED.

	Payable	Record
New Bradford Oil 12½c q.	July 15	June 29
Mountain & Gulf Oil 2c q.	July 15	June 29
N Orleans P Serv 56¼c q.	July 1	June 17
Conley Tank Car pf $2 q.	June 30	June 20
Auto Finance pf 87½c s-a.	July 15	June 29
Lion Oil Refining 50c q.	July 27	June 28
Michigan Steel 62½c q.	July 20	July 1
Universal L Tob pf 2% q.	July 1	June 25
Waverly Oil A 37½c q.	July 1	June 24

Continental Oil O. K.'s Marland Deal

PORTLAND, Me., June 17.—The stockholders of Continental Oil Company of Maine have approved the proposed merger with Marland Oil Company, whose name will be changed to Continental Oil Company of Delaware.

Under the merger terms, Continental Oil stockholders will receive 2,317,266.35 shares of Marland Oil Stock or a little more than 6-10 of a share for each share of Continental held.

Radiator-Manville Merger Again Denied

NEW YORK, June 17.—Rumors of a merger of the American Radiator and Standard Sanitary Corporation and the Johns-Manville Company, which have been circulating the street frequently, were again denied today by officials of American Radiator.

WORLD SUGAR OUTPUT UP

WASHINGTON, June 17.—World sugar production of raw beet and cane sugar is estimated at 30,200,000 short tons as compared with previously published estimate of 30,237,000 short tons, the revised estimate of the Department of Agriculture shows. This is an increase of 6.7 per cent over last year's estimated world crop.

HAVANA, June 17.—The Sugar Club estimates final outturn of Cuban raw sugar at 5,156,159 tons.

STANDARD OIL SUBSIDIARIES

(Reported by Kay, Richards & Co.)

COMPANY—	Bid.	Asked.
Anglo American Oil, non vot.	13	13¼
Do voting	14¼	14⅜
Borne Scrymser	35	39
Chesbrough Mfg. cons	160	168
Continental Oil	20¼	20⅜
Cumberland Pipe Line	65	69¼
Eureka Pipe Line	60	62
Galena Signal Oil, com	5	6
Do pfd (old)	88	90
Humble Oil	115	117
Illinois Pipe Line	305	315
Indiana Pipe Line	94	96
International Petroleum	47	48
Imperial Oil, Ltd.	27	27¼
National Transit	22¾	23¼
New York Transit	11	13
Northern Pipe Line	52	55
Ohio Oil Co.	72⅝	77¼
Penn Mex	22	25
Solar Refining	39	41½
Southern Pipe Line	19	20⅛
South Penn Oil	51	52
South West Penn Pipe Lines	61	64
Standard Oil (Ind)	55	56
Do (Kansas)	21¼	21½
Do (Kentucky)	37½	38
Do (Nebraska)	47	48
Do (Ohio)	121½	122½
Do (Ohio) pfd	117	117¾
Swan & Finch	10	13½
Vacuum Oil	114½	115¼

Kansas City Opens New Stock Exchange

KANSAS CITY, June 17.—(AP.)—The Kansas City Stock Exchange, sponsored by the board of trade, began initial operation today with 50 brokers participating. The trading floor is adjacent to the trading pit of the grain exchange.

Forty-three issues were posted. These for the most part were stocks of Kansas City and middle western concerns.

Bank Acceptances Decreased in May

NEW YORK, June 17.—The volume of bankers' acceptances outstanding in the U. S. decreased $3,672,630 during May to $1,107,168,852, according to the American Acceptance Council. This compares with a total on May 31, 1928, of $1,040,735,175.

Money Market.

LONDON, June 17—Bar silver, 24 7-16d per ounce. Money, 4½ per cent. Discount rates—Short bills, 5¼ @ 5 5-16 per cent; three months, 5 5-16 per cent.

EVENING SUN-TELEGRAPH MARKETS

Easier Money in Sight — *Competition in Industries*

Forbes

Easier Money After July? Regulators Change Stand.

—By B. C. FORBES—

A VISIT to Detroit last week led to the discovery that motor manufacturers expect a substantial letup in sales during the second half of the year. But at that, they count upon 1929 exceeding all previous years. Certain companies are doing extraordinarily well; others are slipping.

The stock market had an almost continuous, though moderate advance after a weak opening last week.

Business reports are, on the whole, encouraging.

ONCE the money market negotiates the July settlements, the prospect is that rates will soften.

There was no increase in brokers' loans last week; call money closed at seven per cent; time money became distinctly easier, as low as eight per cent being quoted; the reserve banks' ratio of reserve gained slightly and is now at 75 per cent, some 7½ per cent better than a year ago. Moreover, a gold movement from Canada set in and the exchange rate suggests that it may assume fairly large proportions.

Fewer new security issues are being floated. The treasury financing, at the 5½ per cent rate, was impressively successful. Bond quotations showed a disposition to improve.

Altogether, the money outlook after the early part of July, is reassuring. The Federal Reserve Board apparently does not intend to raise the official re-discount rate.

PERHAPS the most encouraging trade development last week was the announcement that cotton consumption is increasing notably; indeed seldom have mills taken such heavy supplies.

Rubber consumption also shows an extraordinary gain. These two developments are particularly encouraging, because both the cotton and the rubber industry have long been rather in the doldrums.

The steel industry continues unusually prosperous, but whether the same summer months will bring a letup is not yet certain. Admittedly, building activities have slackened substantially at various centers. On the other hand, motor production has been maintained at an astonishing pace notwithstanding expectations of quieter demand from now one. Railway car loadings continue most encouraging; their increase is more significant than the decrease in bank clearings has compared with a year ago.

Retail trade has been stimulated by warmer weather throughout most of the continent.

GENERALLY speaking, our financial and business leaders face the second half of the year optimistically. Some recession is looked for, but nothing at all serious.

HIGH finance and big business have not yet grasped the importance of the announced change in the attitude of the Federal Trade Commission. Instead of having as its objective interfering with business, it proclaims itself eager to do everything possible to help business. In other words, its attitude is not obstructive, but constructive.

May this foreshadow a similar alteration in the attitude of the Interstate Commerce Commission? That body has placed obstacle after obstacle in the way of carrying out the expressed wishes of Congress to have our multiplicity of railways brought into a score of big systems. Now that the White House is occupied by a man who realizes the value of large-scale operations, the Interstate Commerce Commission may fall into line.

If it should begin sanctioning the collossal railway consolidations proposed, the effect upon financial sentiment probably would be electrical.

The suddent passage of the Farm Relief bill, carrying a $500,000,000 fund to aid in marketing crops more scientifically, was a cheering week-end development. The reception generally accorded the reparations settlement also encourages high financial circles. Tariff proposals, however, are exciting practically worldwide resentment—resentment which threatens to take organized form in Europe.

Comment was incited by an important balance of $14,000,000 last month. Now that we are a creditor nation, it will be logical for our imports to increase by and by, seeing that this is the only method by which our debtors can finally repay us. This does not mean, however, that import balances are at all likely to become common within the near future. The value of our exports was affected by the very severe drop in wheat prices. Europe has also been able to buy cotton well under 20 cents a pound.

Fortunately there has been some recovery in farm prices and the general commodity price level is showing slight improvement.

A GOOD many prominent stocks have receded so far from their recent peaks that bearishness is less warranted, especially as monetary conditions promise to improve. Whether lower money will be offset by quieter trade remains to be seen.

(Copyright, 1929, by B. C. Forbes.)

Investment in Gas Industry in Billions

NEW YORK, June 17.—Capital invested in the gas industry in the United States now totals approximately $4,700,000,000, an increase of about $1,700,000,000 in the past year, according to a summary of public utility developments made by Bonbright & Co., in its annual edition of "Public Utility Points," which has just been issued for 1929. Of this amount the manufactured gas business accounts for $2,000,000,000, and natural gas for $1,700,000,000.

NEW YORK CURB MARKET

NEW YORK, June 17.—(AP.)—Trading tapered off in today's curb market from the heavy volume of last week, with public utilities and specialties slipping irregularly lower. The market as a whole was a dull affair. Even 7 per cent call money and prospects of an easing rate for the balance of the month failed to stimulate trading.

The tendency was to take profits in the fast stepping utilities, although a handful of power stocks advanced 2 to more than 6 points. Commonwealth and Southern, which had a record turnover last week, was more conservatively traded in, with the price continuing to slip off a fraction.

American Gas and Electric, which is controlled by General Electric interests, shot up more than 6 points to a record price. Merg of this company with National Power and Light, and Electric Power and Light long has been discussed in Wall Street. All three are affiliated with Electric Bond and Share. Electric Investors gained more than 3 points before encountering selling, and Electric Bond and Share was strong. St. Regis Paper, which controls Northeastern Power, advanced sharply. Consolidated Gas of Baltimore continued to rise.

Three to 5½ point losses were registered at one time by Penn-Ohio Edison, Southeastern Power and Light common stock and warrants. United Gas improvement stocks were under pressure, but American Superpower (new) climbed up to its previous record price. The old American Superpower "A" and "B" stocks were dropped from the board.

Keystone Aircraft, which manufactures commercial and military planes and controls a Peruvian air line, was the active feature for the advance in the aviation group. Fokker was quiet. Checker and Paramount Cab continued to decline. Grigsby-Grunow shot up more than 6 points. After swinging down to 120 from a peak of 180 this year, Grigsby-Grunow has made up more than a third of the loss. Marconi International was another strong spot in the radio stocks.

Rising sales boosted Thompson Products "A" stock.

The mining group was quiet and steady.

Following is the list of transactions on the New York Curb Exchange, giving all stocks and bonds traded (00 omitted in sales column of stock list; 000 omitted in sales column of bond list):

STOCKS

Sales.		High.	Low.	2:45.
116	Acoustic Prod..	3¼	2⅞	3
3	Aero Sup B....	17½	17⅜	17⅜
2	Aero Under.....	37	36½	36½
1	Agfa Ansco.....	39¼	39¼	39¼
4	Ainsworth Mfg.	53⅜	53½	53½
2	Alex Industries	16	16	16
1	Allied Packers.	½	½	½
41	All Pow & Lt..	76⅜	73¼	74¾
1	Do pfd	42¾	42¾	42⅝
1	Do 1st pfd....	76⅛	76⅛	76⅛
2	Alpha P Cement	44	44	44
1	Aluminum Co..	282½	282½	282½
2	Do pfd	106½	106½	106½
5	Am Br Bov B..	20⅞	19½	19½
1	Am Chain	23½	23½	23½
*25	Am Cigar.....	123	123	123
19	Am Cit P&L A	60⅞	59½	60⅜
48	Do B	43⅝	42⅝	43½
23	Am Com Pow A	24⅜	23⅝	24
4	Do B	26½	26⅜	26½
4	Do war	7½	7	7⅜
5	Am Cont Oilfds	½	⅜	½
69	Am Cyan B.....	56⅞	54⅛	55⅞
34	Am For&Po war	84½	80½	84
44	Am Gas & Elec.	184⅞	179	183
1	Aeronautical ...	18	18	18
1	Do war	5	5	5
3	Allied Aviatn...	14	13⅜	13⅜
1	Apex Elec	35	35	35
*25	Am Light & Tr.	248	243½	244½
4	Am Maracaibo.	3½	3½	3½
1	Amer Milling...	60	60	60
2	Am Phenix.....	60	60	60
1	Am Solv & Che.	28¼	28¼	28¼
540	Am Superpower	44¼	42	43
1	Do 1st pref....	96⅞	96⅞	96⅞
2	Do pref.....	92	92	92
80	Do rights.....	1⅛	⅞	1
2	Amsterdm Trad	32	32	32
1	Anglo-Am Oil...	14½	14½	14½
1	Do non-voting	13½	12⅛	13⅞
5	Anglo Chil C N.	39⅜	39	39⅜
8	Arcturus R Tube	43	42½	43
12	Arizona Globe...	12¼	12⅛	12⅛
22	Arizona Power..	52⅜	50⅜	51
40	Ark Nat Gas....	9⅜	9¼	9¼
11	Do A.....	9⅝	9½	9⅝
2	Art Metal.....	34	34	34
15	Asso El Ind Ltd	12¼	12⅜	12⅜
36	Asso Gas & Elec	54½	54	54½
25	Do deb rts....	7⅜	7⅜	7½
48	Do new rts....	1⅛	1⅞	1⅞
1	Assoc Rayon....	20⅜	20⅜	20⅜
4	Atl Coast Fish..	62½	62¼	62½
1	Atl Fruit & Sug	⅛	⅛	⅛
1	Atlas Plywood..	54⅜	54⅜	54⅜
1	Atlas Port Ce n	45½	45½	45½
1	Autom Vot Mac	9⅜	9¼	9¼
4	Do cvt.....	20⅜	20¼	20¼
4	Aviat Corp Am.	58⅛	58	58⅛
22	Aviation Corp...	18	17⅝	17⅝
12	Aviation Credit.	16⅞	16⅝	16⅞
2	Aviat Sec.....	45	45	45
1	Balab & Katz...	70⅛	70⅛	70⅛
1	Bellan Air vtc.	17⅜	17⅜	17⅜
4	Bliss Co	43⅞	43	43
1	Borin Vivit ...	38⅛	38⅛	38⅛
15	Brazil Tr &Lt	59⅝	57½	59¼
2	Briggs & Strat	32½	32¼	32½
2	Brillo Mfg	19	19	19
7	Bristol Myers..	106⅞	106½	106½
5	Brit Am Tob B	30⅜	30⅜	30⅜
5	British Celan...	9⅝	9½	9½
9	†Budd EG Mfg	18⅜	16	16
12	Do rts	10	9⅝	9⅝
85	B N & E Pow	109⅛	106⅛	107
58	Do A	108⅛	106⅝	106⅝
8	Do pref	25¼	25	25
5	Burma Crp Ltd	5⅝	4⅝	4⅝
1	Butler Bros....	29⅛	29⅛	29⅛
3	CAM Co vtc...	4⅜	4¼	4¼
5	Do pref	17½	17⅛	17½
4	Cable Rad.....	13⅝	13½	13½
24	Can Marc Wles	7¾	7½	7⅝
2	Carib Syn new	3⅝	3⅝	3⅝
1	Carnation Milk	47½	47½	47½
1	Carnegie Metals	16⅞	16⅞	16⅞
2	Celan pf new..	97⅜	97	97⅜
10	Cent At States	10⅞	10⅞	10⅞
1	Cent Pub Sv A	45¼	45¼	45¼
34	Cen Ct Elec nw.	114	111⅝	114
4	Do cvt pf	192	190	192
2	Do pf ex war	82	81⅞	81⅞
11	Do new	39	38¼	39
8	Centrifugal Pip.	7¼	7	7⅛
42	Checker Cab nw	65⅝	64¼	64⅜
2	Chief Cons	3¼	3¼	3¼
129	Cities Ser new'..	28⅝	28⅜	28⅝
2	Do pref	97	96⅞	96⅞
3	City M & T	26	24⅜	26
1	Cohn H & M ..	40	40	40
14	Do rts	.25	.13	.13
2	Cohn & Rosen ..	40¼	41⅛0	40¼
1	Colgate Palm ..	65⅜	65⅜	65⅜
44	Colgraph rcpts .	59¾	59¼	59½
15	Col Synd	⅞	⅝	⅞
2	Colon Oil	8	8	8
12	Col Picture	32½	30½	32½
2	Moutn Gulf Oil.	⅞	⅞	⅞
10	Mountain Prod.	16⅜	16	16
1	Municipal Serv.	22¾	22¾	22¾
6	National Aviat.	67	66⅞	67
1	Nat Contain pf	27½	27½	27½
2	Nat Fam Stor..	35⅝	35¾	35¼
1	Nat Food Pd A	28½	28½	28½
9	Nat Fuel & G.	29⅞	29½	29⅞
*50	Nat Pw & Lt pf	107⅜	107⅜	107⅜
6	Nat Pub Serv A	23½	23½	23½
3	Nat Pub Sv B	9⅞	9¾	9⅞
4	Nat Rub Mch.	36	35	35½
2	Nat Sug Rf n	43	43	43
4	Nat Theat Sup	20⅜	19	20⅜
2	Nat Trans	23⅜	22⅞	22⅞
1	Nauh Ph pf....	10¼	10¼	10¼
1	Nebel Oscar Co	17	17	17
*10	N Eng Pow pf	94	94	94
1	N J Zinc new..	78¾	78¾	78¾
3	N M & Ariz Ld	5⅝	5⅝	5⅝
2	Newmont Min..	203	203	203
3	N Y Investors	38½	38⅝	38⅝
1	N Y Petrol ...	18	18	18
16	Niagara Shares	68	62	65
4	Niles Bem Pond	57	57	57
9	Nipissing Mines.	2⅜	2¾	2¾
1	Noma Elec	24½	24½	24½
26	Noranda Mines.	53¼	53	53½
29	Nor Am Aviat..	17⅝	17½	17½
5	Nor Am Ut Sec.	20¼	19⅝	20¼
1	North West Eng	36	36	36
27	Nor Sts Pow A.	186½	185¼	186½
78	Northest Pow ..	72⅝	71	71¼
1	Novadel Agene.	25½	25½	25½
18	Ohio Cop	2	1⅞	1⅞
1	Ohio Oil	72⅞	72⅞	72⅞
1	Orange Crush ..	24½	24½	24½
2	Outboard A	18½	18	18½
3	Do B	13	12	12
9	Pac G&El 1st pf	26¼	25⅞	26
4	Pac West il....	17	16½	17
53	Pack Mot new..	26⅞	26⅛	26⅝
17	Pandem Oil	2	1⅞	1⅞
3	Pantepec Oil Vn	6½	6⅜	6½
8	Paramount Cab.	23	20	20
1	Parke Davis ...	46⅜	46⅜	46⅜
1	Parmelee Trans.	24½	24½	24½
†20	Perfection Stove	100	100	100
1	Penney Co	111½	111½	111½
†10	Do A pfd	99	99	99
1	Penn L&P 7 pfd	109¼	109¼	109¼
28	Penn Ohio Edis.	103	101	101¾
18	Do war	77	75	78⅛
19	Do B war	50	45	46¼
†20	Do pr pfd	104	104	104
593	Pennroad Corp..	18½	18	18⅜
4	Penn W & Pow	96	92⅞	96
14	Peoples L&P A	47	47	47
1	Pines Wint Frt.	66	66	66
3	Perfect Circle ..	61	60⅞	61
5	Perryman Elec.	21½	21¼	21⅛
16	Petroleum Co ..	27⅜	27¼	27¼
2	Philip Morris ..	1⅞	1⅞	1⅞
1	Philippe B	28½	28½	28½
2	Pick Barts pf .	15⅜	15⅜	15⅜
7	Pierce Gov	31½	30⅜	30⅜
3	Pitney Bow new	21⅞	21½	21½
1	Pgh P G	66¼	66¼	66¼
3	Pgh S & B	26½	26⅜	26½
3	Premier Gold ..	1½	1½	1½
*275	Proc & Gamble.	380½	370	380½
60	Prudential Inv..	24½	24⅛	24⅜
5	Pyrene Mfg	8	8	8
8	Rainbow L P A	37⅞	37	37
2	Ray Bestos	86¼	81 6	86¼
100	Reliance Bronze	23	23	23
2	Reliance Man ...	30¾	30½	30½
2	Reynolds Metal.	40	4 0	40
2	Do pref	69	69	69
20	Rhode Isl PS pf	29½	29½	29½
2	Rice Stix	18¾	18¾	18½
1	Roan Ant Cop ..	49	49	49
4	Roch Cent Pow	41¾	41¾	41¾
2	Rockland L & P	33⅞	32¾	33⅞
8	Roosevelt Field.	12⅛	11⅝	11⅝
1	Ruberoid Co....	74½	74½	74½
3	Rudd Mfg.....	43	42	43
3	Safe T Stat Co.	27¼	27¼	27¼
1	†Saf Car H & L	192	192	192
9	St Regis Paper.	194⅞	188	193⅜
11	Salt Creek Prod	19½	19	19
1	Schl & Zdr pfd.	41	41	41
2	Schulte United..	12	11⅞	12
3	Sec Gen Am Inv	27¼	27¼	27¼
2	Do preferred..	105	104⅞	105
8	Selected Indust..	20⅞	20¼	20¼
1	Do 1st paid....	91⅜	91⅜	91⅜
65	Sentry Saf Cont	22½	21¾	21⅞
36	Servel Inc vtc..	18⅜	18	18
5	Shattuck Denn.	18⅜	17⅜	17⅝
11	Sikorsky Aciatn	47⅞	46⅞	47⅞
3	Sil Gel Cor vtc..	39⅛	38⅜	38⅜
2	†Silver King....	11⅜	11⅜	11⅜
1	Skinner Organ..	48¾	48¾	48¾
3	Sonatron Tube..	30½	30	30½
26	Southeast P & L	132½	129	130½
36	Do war	84¾	80	81¼
5	Do pt pf	84½	83⅞	83⅞
1	South CalEdBpf	25½	25½	25½
1	Do Ed C pf..	24¼	24¼	24¼
2	Square Co B..	46	46	46
1	Stand Invest..	35¼	35¼	35¼
33	Std Oil Ind ...	55¾	55¼	55½
2	Std Oil Kan ...	21⅞	21½	21⅞
1	Std Oil Ky ...	37½	37½	37½
*150	Std Oil Ohio ...	123	122	122
5	Std P & Lt	72½	71	72½
*50	Do pref	100	100	100
1	Starrett Corp...	29	29	29
6	Stein Cosme..tic	20⅞	20¾	20¾
2	Sterchi Bros....	28½	28½	28½
2	Sterling Sec ctfs	33¾	33¾	33¾
2	Do A	20¼	20¼	20¼
*100	Sullivan	54	54	54
*50	Superheat Co...	161½	161½	161½
*25	Stetson Co	89¼	89¼	89¼
1	Stutz M C Am..	14⅞	14⅞	14⅞
1	Swift & Co	126½	126½	126½
1	Swiss Am El pf.	98¾	98¾	98¾
4	Syracuse WMB.	24¾	24¾	24⅝
53	Taggert Corp ..	57⅜	53⅝	56½
4	Teck Hugh Gd...	8⅞	8	8⅞
16	Thompson P A.	61	60	60¾
1	Tmpson Star pf	51⅝	51⅝	51⅝
1	Tishman Realty.	61⅛	61⅛	61⅛
2	Tob Prod Exp ..	2	2	2
2	Tonopah Min ...	3⅛	3⅛	3⅛
5	Transamer Corp	136⅝	136½	136½
18	Transcon A T ..	28½	28	28¼
11	Trans Lux D P	10⅜	9¼	9⅜
36	Tri-Cont Corp ..	35¼	35	35
12	†Do pref	104⅝	104	104⅜
1	Triplex S G	19⅝	19⅝	19⅝
2	Trunx Pork St	481¼	481⅛	448¼
*20	Tubize A S Bctf	335	310	335
1	Tung Sol Lamp.	30	30	30
3	Do A	39⅞	39⅞	39⅞
2	Union Am Inv..	56	56	56
8	†Union N G Can	43½	42⅛	43½
4	Union Tob	9	8⅝	9
21	Unit Corp rts ..	4¼	4 1-16	4¼
126	Unit Gas Imp n	41⅞	41⅜	41⅝
10	Do pref	92⅜	91⅞	92⅜
238	Do rts	2 5-16	2 1-16	2 1-16
126	Unit Gas rts ..	1	15-16	1
145	Trans Oil rts ..	⅝	⅝	⅝
27	Unit Stores	26¾	26¼	26¼
24	Do A	50⅝	49½	50¼
3	Do pref	89	88	88
3	Unit Dry Dock.	16½	16⅜	16⅜
21	Unit East Min.	⅛	¼	⅛
12	Unit El Serv rts	2¼	2⅛	2¼
56	Unit Gas Co....	26¾	26⅜	26½
12	Unit Gas Imp...	213⅞	212⅜	213¼
248	Un Lt & Pw A	40⅞	38¾	40⅞
3	Unit Milk Prod.	10	10	10
5	U S Foil B.....	61	61	61
3	U S Fgn Secur.	55½	55¼	55½
1	Do pref	89⅜	89⅜	89⅜
8	U S Freight nw	85½	85¼	85¼
1	U S Gypsum....	70½	70½	70½
2	U S Lines.....	17½	17½	17½
1	U S Rub reclm.	23	23	23
18	Unit Verde Ext.	18¾	18½	18¾
1	Util Equities ...	25½	25½	25½
26	Utilities Power.	26	25¼	26
28	Util & Indust..	25	25	25
3	Do pref	28⅝	28¼	28⅝
1	Util P&Lt Bctf	28⅜	28⅜	28⅜
2	Univ Pict pf rts	2⅝	2½	2½
9	Vacuum Oil	115	114⅞	115
1	Venezuelan Pet	3⅛	3⅜	3⅞
1	Vogt Mfg Co....	31	31	31
1	†Waitt & BondB	18⅜	18⅜	18⅜
5	Walgreen Co....	85½	85	85½
2	Do war.....	60½	60	60
6	Wenden Corp M.	1⅜	1¼	1¼
5	West Air Expr..	66	66	66
2	Do rights.....	6⅜	6⅜	6⅜
1	West Tablets ct	31	31	31
1	Wil-Low Caf pf.	45	45	45
1	Winter, Benj....	13	13	13
2	Woodley Petrol.	5½	5½	5½
8	Zonite Prod.....	34⅜	33	34⅜

DOMESTIC BONDS.

11	Alab Pow 4½s '67	93¼	93¼	93¼
3	Alum Corp 5s '52	101¼	101	101
5	Alum Ltd 5s '48	96⅝	96⅜	96⅜
26	Am Com Pow 6s '49	101⅛	100	101⅜
14	Am G & E 5s '28	94⅝	94¼	94¼
49	Am P & L 6s 2016	104⅝	104	104¼
1	Am Roll M 5s '48	96⅝	96⅝	96⅝
5	Appal Pow 5s '56	96	96	96
5	Assoc D Pkr 6s'38	77½	77½	77½
5	Assoc G&E 5½s '61	103½	103½	103½
11	Do 4½s '58	124	123	123
12	Do 4½s '65 ww	104⅝	104⅝	104⅝
10	Bates Valve 5s '42	108⅝	107½	107½
44	Beac Oil 6½s ww	116	115⅝	116
1	Bell Tel Can 5s A'55	100	100	100
1	Carolina P&L 5s '56	98½	98½	98½
3	Cent St El 5s '48	85	84⅝	84⅝
1	Chic Post Tr 5½s'42	98⅜	103½	103½
4	Cit Sv 5s '66	87⅞	87⅞	87⅞
7	Cities S G 5½s s '42	88	87¼	87¼
3	Cities S P 5½s s '57	93½	93¾	93¾
1	Con G Balt 5½s s'52	105	105	105
9	Cont G&El 5s '58	86⅝	86⅝	86⅝
2	Cont Il 5½s '37	93	93	93
1	Cudahy P 5½s s '37	98½	96½	96½
2	Det C Gas 6s '47	103⅝	103⅝	103⅝
3	Det Int Bdge 7s '52	75½	75⅜	75⅜
1	Dixie G G 6½s s 37A	77	76½	76½
1	El Paso NG 6½s s '43	102¼	102¼	102¼
3	Do 6½s '29	106	106	106
15	Emp &R 5½s '42	87	86⅜	86⅝
1	Firestone CM 5s '48	91½	91½	91½
1	Fla Pow&Lt 5s '54	88⅝	88⅛	88⅝
1	Garlock Packg 6s '39	98	98	98
3	Gen Am In 6s 52ww	82½	82½	82½
9	Gen Ind Alco	102½	101½	102½
2	Ga & Fla 6s '46	65	65	65
12	Georgia Pow 5s '67	96⅛	96	96⅛
3	Gulf St Util 5s '56	94	94	94
1	Harpen Min 6s '49	91	91	91
3	Houston G G 6s '43	79½	79⅛	79¼
2	Ill P & Lt 5½s s '57	93½	92	93½
60	Indep Oil 6s '39	113¾	110½	112⅝
3	Indianap P&L 5s 57	97⅞	97⅞	97⅞
15	Int Sec Corp 5s '47	95	94½	94½
2	Invest Co 5s '47	96	96	96
2	Do 5s '47 ww	79½	79½	79½
1	Koppers G&C 5s '44	98½	98½	98½
10	Lehigh PS 6s A 2028	103½	103½	103½
1	Long Is Lt 6s '45	104¾	104¾	104¾
1	Louisiana P&L 5s 57	90½	90½	90½
1	Manitoba Pw 5½s 61	99½	99½	99½
1	Mass Gas 5½s s '46	102½	102½	102½
2	McCord Rad 6s '43	96	95	95
2	Metro Edis 4½s s '68	96⅜	96⅜	96¼
2	Montreal L&P 5s 51	99	99	99
1	Morris & Co 7½s '39	99¾	99¾	99¾
4	Munson Stm 6½s s'37	108	105½	105½
8	Nat Distill 6½s '35	102	101⅞	102
1	Nat P & L 6s 2028	104½	104½	104½
5	Nat Pub Serv 5s 78	80½	80	80
1	Neisner Bro 5½s '48	100	100	100
1	N E G&El 5s '48	90	90	90
60	N Y For Inc 5½s'48	89	89	89
6	N Y P&L 4½s s '67	90¾	90⅝	90⅜
24	Niag F Pow 6s '50	105½	105½	105½
1	Nor Ind P 5½s '57	104¼	104¼	104¼
1	N State Pw 6½s 33	102	102	102
1	N Tex Util 7s '35	101	101	101
1	Ohio Pow 4½s D'56	90½	90½	90½
2	Pac Invest 5s '48	97½	97½	97½
2	Parmele 7s 'sf	99¾	99¾	99¾
4	P O Edis 6s '50ww	100	100	100
1	Peoples L&P 5s '79	90¼	90¼	90¼
1	Phila Elec 5½s s '72	103½	103½	103½
1	Do 5s '60	102	102	102
2	Pgh Steel 6s '48	102¼	102¼	102¼
2	Poor & Co 6s '39	99	98	98
1	Reliance Manget 5s	93½	93½	93½
1	Rich Oil 5½s 31ww	100	100	100
15	Rich Oil of Cal...	99½	99	99½
16	Roch C Pow 5s '55	87⅞	87⅝	87⅝
5	Schulte R 6s 35ww	85	85	85
3	Snider Pack 6s '32	91½	91½	91½
19	SEP&L 6s 2025 ww	102	101¾	101¾
8	South Cal Ed 5s '52	100	100	100
1	Southwest P & L 6s	101	101	101
5	Staley Mfg 6s '42	98⅝	98½	98⅝
5	Stand P&L 6s '37	96⅜	96⅜	96⅜
1	Sun Maid Raisin 6½s	65½	65½	65½
4	Swift Co 5s '32	93½	92⅝	92⅝
9	Unit Am Inv 5s '48	100	100	100
4	Un Lt&Ry 5½s s '52	89⅝	89	89
3	Do 6s '52	99	98½	98½
1	Unit Oil Prod 8s '31	72	73	73
19	Util Pow & L 5s '59	90½	90¼	90½
23	West Pow 6s '56	135	135	135
2	Wisconsin Cnt 5s '30	98	98	98

FOREIGN BONDS.

5	B Aires Prv 7½s s'47	103½	103¼	103½
2	Do 7s '52	102	101½	102
2	Dept Cauca Va 7s'48	86	86	86
5	El Pow G 6½s s '98	89¾	89¾	89¾
1	Geisenkirchen 6s '43	89¾	89¾	89¾
2	Ger ConsMun 7s'47	96½

EVENING Exchange Topics SUN-TELEGRAPH Latest Financial News MARKETS

LIQUIDATION AID IN MID-YEAR SETTLEMENT

Fantastic Fluctuatinos in Call Money to Result in Improved Bank Program

By MERRYLE S. RUKEYSER

New York, June 17.—Late spring liquidation in the stock market has relieved to a marked extent the anxiety with which the financial district faces the tension of the mid-year settlement.

With speculative extravagance curbed at least for the time being, there is a growing feeling that the bankers have the credit situation better in hand. Having gone through the pains of fantastic fluctuations in call money rates on the two previous quarterly settlement periods, the banks will enter the next with a better thought out program for avoiding unnecessarily wide fluctuations, which have on two previous occasions made the New York money market appear primitive and unsophisticated in the mind of the outside financial world.

The reduction in brokers' loans by banks for their own account is far greater than the net decline in brokers' loans, for loans for the account of others have increased to offset part of the decline in bank loans. Brokers' loans by New York banks for their own account have fallen to the lowest level since the present system of reporting loans started.

David Friday, economist and investment trust manager, whose specialty in interest rates, contends that the so-called outlaw or bootleg loans—the brokers' loans made for others — constitute a healthy trend in the evolution of the financial district. His viewpoint is that brokers' loans by corporations constitute an alternative for the purchase of bonds, notes and certificates. According to his viewpoint, the bootleg loans, which he says constitute capital, or savings, not manufactured bank credit, free the banks from strain, and tend to deflate the credit situation.

"The notion that these loans have some special characteristic which differentiates them from other loans between individuals has little or no foundation in fact," Dr. Friday points out, in the Post. "No one has ever objected to the purchase of government bonds and certificates of indebtedness by corporations.

"When they sell these securities for tax purposes or to meet other needs for funds, the purchaser of the securities must find the money with which to pay for them. If he has no free deposits he will have to borrow from the banks. These security holdings are therefore a potential demand for credit just as truly as are brokers' loans. In fact, every readily salable form of wealth is a potential demand for bank credit when regarded in this manner.

"There is therefore no cause for worry about these loans, and there is certainly no ground for including them with the items shown in the statements of member banks when one computes the volume of bank credit outstanding.

"The amount of federal reserve credit in U. S. is now $280,000,000 less than it was a year ago. This is due in part to imports of gold amounting to $150,000,000. But in large measure it has been brought about by this very expansion of brokers' loans by others."

Dr. Friday is not impressed with the current argument that bootleg loans are abnormally high, and will be reduced when corporations need the funds for commercial purposes. He points out that such loans have risen 200 per cent in the last 18 months while industrial production has been rising. He contends that the rise in free working capital has been constant. There is, however, one important factor to which the economist does not seem to give consideration. The excess availability of cash on the part of leading corporations springs in part from the extraordinary sale of new securities to investors during recent years of favorable markets. During this period, corporations anticipated future needs of capital, and are currently lending out part of the excess in the call money market. When and if conditions become less flourishing for the issuance of new securities, the corporations may gradually draw down their cash balances as a means of financing current requirements.

Furthermore, in so far as the bootleg loan fund also constitutes capital belonging to individuals and investment trusts, it will be affected when these potential investors think that prevailing security prices are attractive, and switch from the role of lender to that of buyer.

High brokerage carrying charges, running close to 10 per cent last month, induced marginal operators to take such means as were open to reduce their debit balances. One wealthy man sold $13,000,000 in Liberty bonds in order to get cash to take up his stocks. Such transactions help to explain why the various markets act in sympathy with one another.

(Copyright, 1929, by Universal Service, Inc.)

Railroads Ordering New Rolling Stock

NEW YORK, June 17.—The Nickel Plate Railroad has ordered 21 coaches and express cars and the New Haven six dining cars from the Pullman Company.

Other recent equipment orders include 10 locomotives from the Montreal Locomotive Works for the Canadian Pacific and 25 box cars from the Standard Steel Car Company, for the High Point, Thomasville and Denton Railroad. The Buffalo and Susquehanna Railroad is reported in the market for 200 gondola cars.

ELECTED

H. G. SCOTT

Mr. Scott, senior vice-president and secretary, Reliance Life Insurance Company of Pittsburgh, elected a director of the Insurance Federation of Pennsylvania. The Federation, affiliated with the national organization, has been operating for 16 years.

LAKE SHIPPING MAY COMBINE

CLEVELAND, O., June 17.—Merger of 17 Lake Erie steamship lines into a 40 or 50 million dollar concern will be proposed by Otis and Company, banking house, today, to owners of the lines. Approximately 115 bulk freighters engaged in transportation of iron ore, coal, fluxing stone and grain, are included in the proposed deal. They represent about 1,000,000 deadweight tons.

Proposals of the merger were in the mails tonight, officials of Otis and Company said. The shipping interests were asked in the letters to accept or reject within two weeks.

The plan of Otis and Company is to create a giant corporation to buy outright and to operate all properties of the 17 lines. Able management of the new corporation is promised, but no names were mentioned.

Among the companies included in the proposed merger, and the total capacity tonnage of their ships are: Hutchinson and Company, managers of Pioneer Steamship Company, 190,500; Great Lakes Steamship Company, 144,300; G. A. Tomlinson, 140,300; Boland and Cornelius, 139,800; Wilson Transit Company, 89,500; G. M. Steinbrenner, 46,500; H. H. Brown and Company, 45,300; Kinney Steamship Company, 41,700; Becker Steamship Company, 34,400; C. O. Jenkins, 30,000, and several other smaller lines. All of the companies have their main offices in Cleveland except Boland and Cornelius, who are of Buffalo.

The proposed fleet would approximately equal in size the fleet of the Pittsburgh Steamship Company, which is owned by the United States Steel Corporation. The Pittsburgh Steamship Company fleet now is the largest on the Great Lakes.

U. S. SHIPPING REVIVING

NEW YORK, June 17.—The shipbuilding industry in the United States, after years of diminishing activity, appears to be taking on new life, according to an analysis prepared by The Bank of America N. A. The renaissance of the industry, due largely to the passage of the Merchant Marine act of 1924, better known as the Jones-White act, is evidenced by the fact that the gross tonnage of merchant vessels under construction was doubled between the end of 1928 and the close of the first quarter of 1929 with an additional $110,000,000 of new construction under way or contemplated for the near future.

There was a decided falling off of shipbuilding in the United States in 1928, the analysis continues, the proportion of world tonnage built in this country being only 3 per cent as compared with nearly 10 per cent in 1926 and about 8 per cent in 1927. The Jones-White act increased the Shipping Board construction loan fund from $125,000,000 to $250,000,000; granted a lower interest rate, approximately 3 per cent, for the construction of vessels to be used in foreign trade, and increased the duration of the load to 20 years. Moreover, the Postmaster General is authorized to extend the mail-carrying contract to 10 years. Formerly, such contracts were granted for only one year at a time and the advantage to ship operators naturally was lessened by the uncertainty of renewal.

Big Potential Market for Electric Machines

BRIDGEPORT, Conn., June 17.—Barely 36 per cent of the potential urban demand for electrical labor saving devices has been supplied up to this time, according to estimates made by E. P. Blanchard, statistician of the Bullard Company.

A detailed survey of the use of 22 leading labor saving machines made in an average American city, showed that from 1 to 72 per cent of the families are using 22 different electrical labor saving appliances.

NEW YORK BOND MARKET

NEW YORK, June 17.—(A.P.)—Transactions in the most active bonds on the New York Stock Exchange today, were as follows, 000 omitted in sales column (United States bonds in dollars and thirty-seconds of dollars):

UNITED STATES GOVERNMENT BONDS

Sales.		High.	Low.	Last.
62	Lib 3½s '32-47	99.9	99.5	99.6
51	Do 1st 4¼s	98.28	98.25	98.25
53	Do 4th 4¼s	99.4	98.31	99.3
18	Treas 4¼s '47-52	107	106.28	106.30
12	Do 4s '44-54	103.30	103.24	103.24

CORPORATION BONDS.

Sales.		High.	Low.	Last.
19	A Strauss 5½s '43	106	105	105
44	Ally Corp 5s '44	99¾	99	99¾
42	Do 5s '49	99⅝	99	99
9	Am Cyan 5s '42	95	95	95
58	Am Internat 5½s 49	103½	103	103½
15	Am Smelting 5s	99	98½	99⅛
2	Am Sugar R 6s	102⅝	102	102
7	Am T&T 5½s	105	105	105
26	Do col 5s '46	102⅝	101⅞	101⅞
5	Do 4s '60	102⅜	102¼	102⅜
1	Do col 4s	99⅞	99⅞	99⅞
918	Do cvt 5½s '39	125¼	124¼	125
6	Am WW&E 6s	103⅜	103	103
5	Do 5s	97	96⅝	97
19	Anaconda C 6s '53	104¼	104⅛	104⅛
1	Anglo C N 7s	94⅛	94⅛	94⅛
1	Ann Arbor 4s '95	72	72	72
4	Armour Del 5½s	88⅝	88⅝	88⅝
1	Asso Oil rct 6s	101⅝	101¼	101⅜
279	AT&SF cvt 4½s '48	120	119	120
2	Do gen 4s	91	91	91
1	Do 1SL 4s	88⅜	88⅛	88⅛
1	A C Line 1st gld 4s	89⅝	89⅜	89⅝
20	Am I Se 5½s	102	101¾	102
1	Atlantic Ref deb 5s	100	100	100
3	B & O rfg 6s '95	107⅜	107¼	107⅜
1	Do 1st 5s	102⅝	102⅜	102⅝
6	Do rfg 5s	101⅝	101¼	101⅜
4	Do 5s ID '2000	100⅝	100⅜	100⅝
7	Do cvt 4½s	97	96¾	96⅞
10	Do gold 4s	92	91¾	91¾
2	Do4sPLEA&Wsd	91¾	91¼	91⅜
2	Bell TPa 1st&rf5sB	103	103	103
23	Beth Steel cn 6s A	103⅝	103½	103¼
31	Do con 5½s	102	101½	102
1	Do 1st 5s	99⅛	99⅛	99⅛
6	Do p m 5s '36	98⅝	98⅝	98⅝
5	B & M 5s '67	94⅝	94⅛	94⅜
1	Bway&7thAv cn 5s	68	68	68
1	Bklyn Ed gen 6s B	106½	106½	106½
1	Bklyn Edison 5s	102⅝	102⅝	102⅝
5	Do gen 5s A	102⅝	102⅜	102⅜
11	Bklyn M T 6s	94	93⅝	93⅝
5	B R & P con 4½s	87	87	87
6	Bush Term Bldg 7½s	98¾	98¾	98¾
13	Can Nat Ry 4½s'46	93½	93	93
4	Cal G & El 5s	101½	101	101¼
1	Cal Pet 5½s '38	99	99	99
3	Can N Ry 4½s '30	99½	99½	99½
1	Do 4½s '51	93	93	93
4	Can Nor s f 7s	110¼	110¼	110¼
6	Do deb 6½s	113⅞	113⅝	113⅝
1	Can Pac 4½s	98⅝	98⅜	98⅜
3	Do deb 4s	83	83	83
1	Caro C & O 6s	106¼	106¼	106¼
16	Cent Pac 5s	100⅝	100⅛	100⅜
2	Cent-Teed 5½s '48	79	78	78
6	Ches Corp 5s '47	99	98¾	98¾
1	C & O conv 5s	103½	102¾	103⅛
1	Do cvt 4½s '30	99½	99½	99½
1	Chic & E Ill 5s '51	79	79	79
12	Chicago G W 4s	67¼	66¾	66⅞
2	Chi I & L 5s '66	68	68	68
45	CMSP&P 5s '75	91¼	90⅞	91
60	Do adj 5s 2000	71⅞	71⅜	71⅞
3	Chi & N W 7s	101⅜	101⅛	101⅛
2	Do 5½s	107⅝	107⅜	107⅜
16	C R I & P 4½s '34	90⅝	90⅜	90⅜
26	Do rfg 4s	92⅝	92⅜	92⅜
15	CSPM&O deb 5s	96⅞	96⅝	96⅝
7	Ch & W Ind 5½s'62	101⅛	101⅛	101⅛
1	Do 4s	87	87	87
1	Chile Cop 5s '47	95¼	95¼	95¼
1	Cin Gas & El 4s '68	86	86	86
1	CCC&StL rfg 5s D	100⅜	100⅜	100⅜
6	Clev Un Term 5½s	105⅞	105⅞	105⅞
1	Do 5s	102½	102½	102½
9	Col G&El 5s '52	99⅝	99¼	99⅝
5	Col Ry L&P 4½s	92	92	92
32	Com Inv Tr 5½s	92	91½	91½
5	Con Coal 5s	93¾	93¾	93¾
9	Con G N Y 5½s '45	105¾	105¾	105¾
1	Contain Corp 6s '46	90¾	90¼	90¾
1	Crown Ck&Sl 6s '47	96	96	96
12	Cuba C R deb 8s	61	59½	61
1	Cuba R R 5s	87	87	87
5	Cub-Am Sug col 8s	100⅛	100⅛	100⅛
2	Cub-Dom Sug 7½s	66	66	66
5	Del & Hud 7s	100⅞	100⅜	100⅝
32	Den & R Gr con 4s	89⅜	89	89
12	Do Wes gen 5s	92½	92¼	92½
1	Do West rfg 5s	89⅛	89⅛	89⅛
11	Det Ed 1st&rf 6s B	106⅛	106⅛	106⅛
1	Do col 5s '33	99½	99½	99½
5	Do 5s '55	101⅛	101⅛	101⅛
5	Do 5s C '62	100⅜	100⅜	100⅜
20	Dodge Br deb 6s'40	100¼	100¼	100⅛
1	Donner Stl rfg 7s	101½	101½	101½
1	Erie 1st con ext 7s	101⅝	101⅝	101⅝
32	Do rfg 5s '67	92⅛	92⅛	92⅛
9	Do 1st cn pr in 4s	82½	82	82
3	Do gen lien 4s	76½	76½	76½
2	Fed Lt 6s B '54	98⅜	98⅛	98⅜
3	Fedd Lt & Trac 5s	95½	95	95
5	Fla E Cst 5s '74	72	72	72
3	Gen Cable 5½s '47	98	98	98
15	Gen Mot acpt 6s '37	101	100⅝	101
1	Goodrich B F 6½s	107	107	107
13	Goodyear T&R 5s'57	92	91¾	91¾
1	Goth Silk Hos 6s	94⅝	94⅝	94⅝
1	Gould Coup 6s '40	75½	75½	75½
8	Gr Tk Ry Can 6s	104½	104½	104½
10	Gt North Ry 7s A	109½	109	109
11	Do gen 4½s '76 D	93⅝	93⅝	93⅝
2	Hudson Coal 5sA 62	75⅝	75⅝	75⅝
8	Hud & Man rfg5s5A	90½	90½	90½
3	Do adj inc 5s	76	75⅝	75⅝
15	Hum Oil & Ref 5s37	100	100	100
5	Illinois Bell Tel 5s	102½	102⅜	102½
5	Illinois Cent 4½s	96⅛	96⅛	96⅛
2	IC&CSL&NO rf5sA	101¼	101¼	101¼
49	Ill Steel deb 4½s	97½	96	96
3	Ind N G & Oil 5s	100½	100¼	100½
2	Indiana Steel 5s	103¼	103¼	103½
10	Interboro R T rf 5s	67⅞	67½	67⅞
4	Do rfg 5s sta	67½	67	67
16	Int Cement 5s '48	103½	103	103
7	Int G Nor adj 6s	89½	89	89
6	Do 1st 6s	103½	103¼	103¼
4	Int Match 5s '47	65½	65⅜	65⅜
1	Int Mer Mar sf 6s	100	100	100
5	Int Paper rf 6s A	88¾	88¾	88¾
2	Int Rys CA 6½s'37	95⅝	95½	95⅝
189	Int T&T cv4½s '39	125⅝	125¼	125
3	Do deb 4½s '52	92	91⅞	91⅞
15	K C F S & M 4s	91	91	91
1	K C P & L 5s	101⅜	101⅜	101⅜
1	K C South rfg 5s	96½	96½	96½
1	Do 1st 5s	72¾	72½	72¾
12	K C Term 1st 4s	86	85½	85⅝
3	Kansas G & El 6s	104	103¾	103⅞
3	Kings Co El 4s stpd	80¼	80¼	80¼
4	Kinn & Co cvt 7½s	105½	105½	105½
10	Lac G St L 1st 5s	98	97½	97½
6	LS&MS gldd 4s '31	97⅛	97⅛	97⅛
10	Do gen 3½s	76½	76½	76⅝
18	Leh Val 5s 2003	105	104½	105
8	L V Pa con 4s 2003	84¼	84¼	84⅜
2	Lig & Myers 7s	118⅛	118¾	118⅛
2	Loews In 6s ww'41	106	106	106
5	Lorillard Co 7s	106½	106½	106½
1	Lou Gas & Elec 5s	101	101	101
2	Louis & Nash 7s	101¼	101¼	101¼
6	Manati Sug 7½s '42	91	90	90
1	Midvale Stl cvt 5s	98¼	98¼	98¼
4	MERy&Lt 4½s	97½	97½	97½
4	MSP&SSM con 5s	94½	94½	94½
2	M K & T pw pl 5sA	99	99	99
21	Do adj 5s A	104⅞	104¾	104⅞
1	Mo Pac rfg 5s 65 A	97	97	97
32	Do 5s '77 F	97	96⅞	97
20	Do 5s '78 G	96⅝	96½	96½
8	Do gen 4s	71⅝	71½	71⅝
26	Do 5½s	109	108⅝	109
2	Mont Pw rfg5sA'43	100¼	100¼	100¼
5	Do 5s D '62	98⅛	98⅛	98⅛
1	Morris & Colst4½s	85	85	85
3	Namm & Son 6s '43	100½	100	100
1	Nassau El con 4sstp	54½	54½	54½
35	Nat Dairy 5½s '48	96⅛	96⅛	96⅛
5	Nat Rad 6½s '47	60	60	60
10	N Eng T&Tgen4½sB	97½	97½	97½
7	NOPS 5s ctf '52A	90½	90	90½
3	Do 5s '55 B	91⅝	91⅜	91⅜
1	NYC &HR deb 6s	103	103	103
22	Do deb 4s '34	95½	95½	95½
1	Do con 4s	85⅝	85⅝	85⅝
2	Do rfg 3½s	77½	77½	77½
3	NYC &St L 5½s A	104½	104½	104⅝
1	Do deb 4s	96⅛	96⅛	96⅛
6	N Y Ed rfg 6½s	111½	111½	111½
2	Do 5s '44	102¾	102¼	102⅜
18	NYNH&H cvt6s'48	125	123⅜	125
5	Do col tr 6s '40	104⅛	104⅝	104⅛
1	N Y Ry inc 6s '65	11	11	11
13	N Y Tel rfg 6s '41	105½	105½	105½
4	Do deb 6s '49	110¼	110	110
2	N Y Trap Rk 6s '46	97	97	97
1	N Y W & B 4½s	82	82	82
1	Nor & West cn 4s	90¾	90¾	90⅝
1	No Am Cem 6½s'40	71	71	71
13	No Am Ed 5½s '63	100⅝	100½	100⅝
3	Do 5c '57	99¼	99¼	99¼
8	Nor Pac 6s B	110¾	110	110
27	Do rr lien 4s	87	87	87
5	Nor Sts Pow 5s A	100	99½	100
6	Old B Coal Corp 6s	88¼	88	88
1	Ontario Transit 5s	88½	88¼	88¼
1	Ore Sh Line gtd 5s	104½	104½	104½
39	Do rfg 4s	99⅛	99	99
1	Ore Wash RR&N 4s	86	86	86
7	Otis Steel 6s	100½	100⅛	100⅛
9	Pac Gas & Elec 5s	100⅝	100⅝	100⅝
2	Pac T & T 5s '37	101	101	101
1	Do rfg 5s '52	102¼	102⅜	102⅜
5	PanAm P&Tr 6s '34	107⅜	107	107⅜
1	Paramnt Bway 5½s	99½	99½	99½
1	Penn Dix 6s A '41	85½	85½	85½
10	Penn R R 7s '30	101¼	101	101
10	Do gold 6½s	108	107⅜	107⅜
1	Do 5s '64	102½	102½	102½
7	Do 4½s '63	97⅞	97⅞	97⅞
14	Do con 4½s	99	98⅝	99
5	Do gen 4½s	95½	95¼	95¼
2	Peo G&C of Chi 5s	101¼	101⅛	101⅛
1	Pere Marq rfg 5s	101¼	101⅛	101⅛
5	Phila Co 5s '67	97⅛	97⅛	97⅛
18	Phil R C&I cvt6s'49	93⅝	93½	93½
7	Phillips Pet 5½s	89	89	89
1	Pills Fi Mills 6s	104½	104¼	104½
1	PCC&StL 5s B '75	104½	104⅝	104½
2	Pt Ar C & Dk 6sB	104½	104	104
1	P Ry Lt & P 5s '42	97⅛	97⅛	97⅛
1	Por Ric Am Tob 6s	99	99	99
21	Pstal T&C 5s '53	93¾	93⅛	93¼
12	P S of N J 4½s'48	208½	208	208½
6	Pure Oil 5½s '37	98	98	98
1	SLIM&S gen 5s	98½	98⅜	98⅜
3	SL&SF pr in 5s B	99½	99⅜	99½
5	Do gen 5s '31	97⅞	97⅞	97⅞
11	Do 4½s '78	87⅞	87	87⅞
20	Do pr in 4s A	85½	85¼	85⅜
3	San Ant Pub Svc 6s	103¼	103	103⅛
9	Seab A L con 6s	70	69¾	70
35	Do adj 5s	41½	41	41
2	Do rfg 4s	52½	52¼	52½
5	Sea All Fla Ry 6sB	64½	64¼	64½
5	Shell Un 5s '47	96½	96	96⅛
1	Sierra & S F 5s	98	98	98
10	Silesian Am col 7s	196¼	196⅛	196⅛
8	Sinc C Oil col 7s	102	101⅝	102
4	Do 6½s	100	100	100
2	Do 6s D '30	99¼	99¼	99⅛
6	Do 5½s '38	94⅝	94⅝	94⅝
6	Do Pipe Lines 5s	93½	93⅜	93½
3	S Bell T & T 5s	101¾	101¾	101½
1	S Cal Power 6s	101	101	101
5	Sou Pac cvt 5s '34	100	100	100
91	Do 4½s '69 w	91	91	91
5	Do rfg 4s '55	90¼	90¼	90¼
7	South Ry gen 6½s	118⅝	118⅝	118⅝
1	S W Bell Tel 5s	102¾	102¾	102⅝
102	S O N J deb 5s	101½	101½	101½
6	Do N Y 4½s '51	95½	95½	95½
4	Tenn E P rfg 6s A	103⅜	103⅛	103⅛
14	T & P 5s '79 C	97½	97	97
168	Third Ave adj 5s	42½	41½	42
7	Trans C Oil 6½s'38	98	98	98
5	UEL & P 5s '32	99⅜	99⅜	99⅜
2	U Oil Cal 6s	105	105	105
1	U Pac 1st 5s	106⅛	106⅛	106⅛
1	Do rfg 4s	85⅝	85⅝	85⅝
21	U Drug Del 5s '53	94⅛	94⅛	94⅛
2	U S Rub 7½s '30	100⅝	100⅜	100⅜
3	Do 5s	88⅞	88⅞	88⅞
77	U S Steel sf 5s	108⅜	108⅛	108⅛
2	Utah L&T 5s	89½	89½	89½
1	Do 5s	98½	98⅓	98⅓
1	Util P&L 5½s	91	91	91
11	Vert Sugar 7s	75	74⅞	75
1	Va Ry & Pow 5s	100	100	100

Sales. High. Low. Last.

1	Virginia Ry 5s	101	101	101
1	Wabash rfg 5½s'75	103	103	103
2	Do 5s B '76	95⅝	95⅝	95⅝
3	Walworth Co 6s	89	88	89
6	W Pen P 's E '63	101⅝	101⅝	101⅝
4	West Maryland 4s	79⅝	79⅝	79⅝
3	West Pac 1st 5s	95½	95½	95½
1	West Union 5s 1951	100⅛	100⅛	100⅛
4	W Va C & C 6s '50	28	28	28
1	Wheel Stl 5½s '48	100	100	100
4	Wh E O 5½s 'war'37	100	100	100
1	Wilys Overl 6½s	101	101	101
8	Wilson Co 1st 6s	100½	100	100
6	Wis Cen gen 4s	76½	76½	76½
6	Young S & T 5s'78	99⅝	99⅝	99⅝

FOREIGN ISSUES.

26	Akershus 5s '63	87½	87½	87⅝
2	Antioquia 7s '45 A	92⅝	92⅝	92⅝
1	Do 7s '45 B	91⅝	91⅝	91⅝
3	Argentine 6s '57 A	99⅛	99⅛	99⅛
9	Do 6s '58 B	99⅝	99	99⅛
25	Do 6s sfg '59 Jun	99⅛	99	99⅛
17	Do sfg 6s '59 Oct	99⅝	99⅝	99⅝
4	Do sf 6s 1960 May	99⅝	99⅝	99⅝
15	Do 6s 1960 Sept.	99⅛	99⅛	99⅝
1	Do 6s 1960 Oct.	99⅛	99	99
18	Do 6s 1961 May.	99⅛	99	99⅛
3	Do 5½s '62	99	99	99
9	Australia 5s '55	95	94⅞	95
3	Do 5s '57	94⅝	94⅝	94⅝
60	Do 4½s '56	86⅝	86⅝	86⅝
10	Austria Gld 7s '43	104	103⅞	104
5	Batavian Pet4½s'42	92	92	92
1	Bavaria 6½s '45	96	96	96
5	Belgium 8s '41	109	109	109
5	Do 7½s '45	114⅛	114⅛	114⅛
21	Do 7s '55	107½	107½	107½
6	Do Stab Ln 7s'56	105⅛	105⅛	105⅛
3	Do 6½s '49	104⅛	104⅝	104⅝
12	Do 6s '55	100	100	100
4	Berlin City 6½s '50	97	97	97
1	Do 6s '58	89⅝	89⅝	89⅝
1	Berlin Cy Elec4½s'51	93	93	93
1	Bolivia 8s '47	100½	100½	100⅜
2	Do 7s '58	85⅝	85⅝	85⅝
65	Do 7s '69	85	84½	84⅝
2	Bordeaux 6s '34	99⅜	99⅜	99⅜
1	Brazil 8s '41	105⅝	105⅝	105⅝
14	Do 6½s '26-57	91⅝	90⅝	90⅝
17	Do 6½s '27-57	91	90⅝	90⅝
38	Brazil CRyEl 7s'52	97⅛	96⅝	97⅛
3	Bremen 7s '35	100⅛	100⅛	100⅛
1	British 5½s '37	102⅛	102⅛	102⅛
7	Budapest 8s '27-62	80½	80	80
1	Buenos A 6½s '55	99½	99½	99½
2	Do 3d 6s '60 Oct	95½	95½	95½
7	Do 6s '61	94	93¾	93⅞
1	Bulgaria 7½s '68	88	88	88
2	Can 5½s notes '29	99¾	99¾	99¾
5	Do 5s '31	100⅜	100⅛	100⅜
6	Do 5s '52	102⅛	102⅛	102⅛
10	Ch Mtg Bk 6½s '61	98⅝	98⅝	98⅝
1	Do 6½s '57	96⅝	96⅝	96⅞
7	Do 6s '61	92¾	92½	92⅝
1	Chile 7s '42	100⅜	100⅜	100⅜
24	Chile 6s '61	92	91½	92
13	Do 6s '61 Jan.	93¼	93¼	93⅜
23	Do 6s '61 Feb.	92¾	92¾	92⅝
5	Do 6s '61 Sept	92⅞	92½	92⅝
11	Do 6s '62 March	92⅝	92	92
1	Cologne 6½s '50	92⅞	92⅞	92⅞
4	Colombia 6s '27-61	82⅝	82⅝	82⅝
15	Do 6s 28-61	82⅝	82½	82½
1	Colomb Ag Bk 6s 47	81	81	81
2	Col Mtg Bk 7s '47	92	92	92
1	Costa Az Ilara 7s	85	85	85
2	Copenhagen 4½s '53	87	87	87
1	Cordoba Pro 7s '42	99½	99½	99½
3	Costa Rica 7s '51	92⅝	92⅝	92⅝
19	Cuba 5½s '53	92½	92½	92⅝
3	Cundinamarca 6½s	81⅝	81⅝	81⅝
1	Danish Mun 8s A	109¼	109¼	109¼
3	Denmark 5½s '55	99⅜	99⅜	99⅜
12	Do 4½s '62	87⅞	87⅞	87⅞
1	Deutsche Bk 6s '32	96⅝	96⅝	96⅝
1	Dom Rep s1 5½s 42	94½	94½	94½
5	Dukelce Pr Pw 6s66	103	102½	103
4	D E Indies sfg 6s

BANKER HITS RESERVE'S METHODS

President of N. Y. State Association Says Public Warnings Were Harmful

TORONTO, Ont., June 17.—Sharp criticism of the Federal Reserve Board's recent action to bring about the liquidation of bank credits, sending call money sharply upward and the stock market as sharply downward, was voiced here this morning by Michael H. Cahill, president of the New York State Bankers' Association, which opened its three-day annual convention today at the Royal York Hotel. Mr. Cahill is president of the Plaza Trust Company of New York City.

"The board deserves rather severe criticism, for the unfortunate publicity methods it used to bring about the liquidation of credits," Mr. Cahill said. "Conceding that credit conditions were approaching the danger point, as the board proclaimed, the situation demanded to be handled with great delicacy so as not to create panic in the minds of the investing public. The stock market and business generally alike react more quickly to psychological vibrations than they do to actual economic conditions. Undue credit expansion is dangerous, but when that conditions exists, a sudden and serious break in the stock market is disastrous to our entire credit structure. To require immediate deflation under such circumstances is perilous.

"Instead of issuing dire warnings and mandatory and threatening proclamations, alarming to the public and resented by the bankers, it would have been much better to have sought a safe remedy, quietly, by securing the friendly co-operation of the member banks. This could have been easily and quickly achieved if the Federal Reserve Board had directed each Federal Reserve Bank to call an immediate conference of the key bankers in its district. For example, such a conference could have been convened in the Second Federal Reserve District in 24 hours if the officials of the New York Federal Reserve Bank had made such a request to the New York State Bankers' Association, which would have brought together the eight group chairmen of the association and the chairmen of its county organizations.

"At such a conference, the Federal Reserve officials could have said: 'Gentlemen, we want the co-operation of every bank in each of your districts. Will you not, therefore, call together representatives of these banks and ask them to refrain from making any more speculative loans and to call in, as quietly and as quickly as is feasible, all outstanding loans of this character?' Such a business-like procedure would have secured the immediate co-operation of the entire banking power of New York State, and, as every banker knows his speculative loans, in 10 days' time a sound liquidation movement would have been in effect. There would have been no adverse publicity, the stock market would have remained firm, many small investors would have been saved serious losses and our entire economic structure would not have been disturbed as it was by the very unwise action taken.

"I recommend to the Federal Reserve officials that they bear this in mind for the future. They will find that every banker will always be ready to co-operate fully in upholding the board decisively, when the cause it advances is a worthy one and their aid is sought in the proper way."

SUPPORTS STOCK PURCHASES

Analyzing the present tendency of the public to invest in stocks rather than in bonds, which is being condemned in many quarters as "dangerous speculation," President Cahill came to the defense of the investing public and of stock investments.

"The activity of the stock market these past two years can be attributed in great part to two natural causes," Mr. Cahill said. "For some years past, efforts have been made to educate the public to purchase stocks instead of bonds. Apparently this propaganda has been effective. It is estimated that there are between 10,000,000 and 15,000,000 individual holders of securities in the states now. These so-called 'speculators' are the backbone of our industrial development. This evolution has produced a much broader securities market than ever existed before. This has in turn affected the commercial loan situation, since many concerns that formerly borrowed from commercial banks for their current needs are now taking advantage of the enlarged market by using the investment banking field and doing their financing through stock issues.

"While speculation has thus been stimulated, we must not forget that the money spent in stock market transactions has, to a large degree, found its way into the channels of industry and commerce, where it is helping develop and sustain the business activity and prosperity of the country. In spite of the warnings of our professional economists and ultra-conservative financiers again t speculation, we should not become too much alarmed. But it is mandatory that we learn to distinguish between rash speculation and wise investment, and remember that money judiciously invested in the sound securities of a going industry is more productive for the investor, the industry and the country at large than it would be if kept locked up in a safe deposit box. The prosperity of the country depends upon sound circulation of wealth.

"Invention, increased population and the rapid development of transportation facilities have brought about radical changes in our entire economic structure, and it is but natural that we should be compelled to change our financial customs, ideas and practi to keep step with progress.

"According to the New York Evening Post of May 18, reports for the final quarter of 1929 from 430 corporations, which included 311 industrials, 77 utilities, and 42 railroads, showed a total increase in net earnings of 31 per cent over the first quarter of 1928. This is phenomenal and is concrete evidence of a prosperity which, while seemingly incredible, is backed by statistics that prove it stable. These figures furnish ample proof of the soundness of one cause, at least, for the continuing strength of the stock market.

"While I do not uphold or encourage foolish speculation, I do say that the market price of no stock should be condemned as too high if the history of the company, its increasing n t earnings and its apparent future outlook warrant its price level. That some stocks are undoubtedly selling too high is no reason why hysterical prophets should disparage all stock investments. It is not only important but necessary from an economic viewpoint that safe trading in legitimate securities be encouraged rather than discouraged. It has become our most effective means for providing capital for industry and commerce and it is a logical method for turning over and distributing our wealth."

GERMAN MOTOR MARKET GOOD

NEW YORK, June 17.—That Germany, with a population of 63,000,000 and a high degree of economic development, presents a great opportunity for automobile manufacturers, is the belief expressed by the J. Henry Schroder Banking Corporation in its June commentary on finance and trade. Germany has no more automobiles than Australia, with a population of only 5,500,000. There are 163 persons per passenger car in Germany, 52 in France, 50 in Great Britain, 13 in Australia and five in the United States.

Since 1922, the review points out, the numler of passenger cars and trucks in operation in Germany has increased from 91,400 to about five times that number. The entrance into the field of half a dozen important American companies and manufacturers from several other countries is regarded as ' ' recognition of future possibilities there which are beyond the immediate reach of German producers.

"In 1924, German automobile manufacturers produced about 18,000 cars and trucks," says the Schroder firm, "but in 1928 production had increased to more than five times this figure, or 92,000 units. This five-fold increase in production of cars and trucks by German manufacturers has strengthened their position in the German automobile field. Foreign automobile producers, however, accounted for perhaps one-third of all cars and trucks sold in Germany in 1928."

ASPHALT MEETS COMPETITION

WASHINGTON, June 17.—Asphalt, once the most important material for pavement, is apparently suffering from the competition of other types of material that make hard surface roads for automobile traffic. In spite of the fact that 1928 was a year of great road building activity, Bureau of Mines calculations indicate that the asphalt sales for paving were 6 per cent under those of 1927.

However, the use of the material in prepared roofing, in paints, varnishes and preservative compounds, showed a tendency to increase. Most asphalt is now a by-product of petroleum distillation, though the natural product, from Venezuela and Trinidad, still furnishes an important proportion of the supply. About 3,572,000 tons of it went to paving in the United States last year, with a value of $46,268,000.

Fifty Stocks Hit Record Prices Last Week

NEW YORK, June 17.—Fifty stocks sold at record high prices on the New York Stock Exchange last week, while 98 issues sagged to new lows for the year. Six of the leading stocks to establish new highs were:

American Locomotive, Auburn Auto, Canada Dry Gingerale, Commonwealth Power, Fleischmann, General Electric.

Six of the leading stocks to establish new lows were: American La France and Foamite, Botany "A," Delaware, Lackawanna and Western, Devoe & Reynolds, Durham Hosiery, Gillette Safety Razor, Willys-Overland.

Byllesby to Offer Additional Stock

CHICAGO, June 17.—John J. O'Brien, president of H. M. Byllesby & Co., announced that class A and B stockholders of the company will be offered the privilege to subscribe to additional stock on the basis of one additional share for each six shares held as of June 20, 1929. For this purpose the board of directors has authorized the issuance of additional class A and B stock to the extent of one-sixth the amount of such stock outstanding at the close of business June 20. New class A stock will be offered to A stockholders at $45 a share, and the new stock will be offered to B stockholders at $42 a share.

The proceeds will be used in the acquisition of valuable interests in utility and industrial companies, for additional working capital, and for other corporate purposes.

GIGANTIC WHEAT POOL NEARING COMPLETION

Organization to Borrow $100,000,000 to Stabilize Price May Be Created

WASHINGTON, June 17.—(AP.)—Representatives of practically every wheat-growing district in the United States in conference here have fairly well outlined the organization of a wheat stabilization corporation to take advantage of the new farm relief appropriations.

The conference began last week and will continue this week, but despite difficulties and disagreements which have been encountered, it now looks as though a nation-wide organization would spring into existence, borrow $100,000,000 from the Federal Farm Loan Board created by the new law as soon as the body comes into existence, and tackle the job of carrying over the 1928 wheat crop surplus, now estimated to run at about 80,000,000 bushels.

PLANS MADE

"My anticipation now is that the wheat interests will be ready to start at the first chance," said Chester H. Gray, Washington representative of the American Farm Bureau Federation. "There have been some doubts about it, due to the size of their problem, but they have gotten together very well of late. Also the fruit and vegetable organizations have been very fast, though they will not require so much aid as the wheat situation.

"Secretary Hyde at the Agriculture Department has been kept informed of every step in the wheat procedure, and has been frequently consulted."

In the theory adopted tentatively by the wheat growers' representatives, the scheme of organization for the wheat stabilization corporation will partake of public utilities character. Organizations of growers in all the wheat districts will be invited to participate in its activities, on the basis of the amount of wheat they have to market. Its capital will be mostly supplied by the government out of the $500,000,000 farm relief program.

NO DIRECT DEALING

"It doesn't seem likely that the individual grower will deal with the wheat stabilization corporation directly," said Hugh L. Hughes, who has entered the discussions as a representative of the Minnesota wheat pool. "Local organizations now exist in all the wheat territories, some of them competitive, but all of them can join hands with the national corporation."

As the program is sketched, the wheat corporation will stand ready to take wheat from the 1929 crop almost as soon as it comes to harvest, though it will not be expected to handle actually more than a small proportion of the crop. The notion is that it will buy enough to pin the price at levels deemed fair by the board and the corporation.

LIVESTOCK MARKETS

Pittsburgh.

Brinkman, Wood & Beck livestock commission merchants, furnish the following quotations:

Cattle—Receipts, 30 car loads against 45 last Monday; market steady. Good to choice, $14.25@14.50; good, 1,300 to 1,400 pounds, $13.75@14.15; medium, 1,200 to 1,300 pounds, $12.75@13.50; tidy, 1,050 to 1,150 pounds, $13.50@14.25; fair, 900 to 1,100 pounds, $11.00@12.50; common, 700 to 900 pounds, $8.00@10.25; common to good fat bulls, $6.00@11.00; common to good fat cows, $4.00@11.00; heifers, 700 to 1,100 pounds, $8.00@13.00; fresh cows and springers, $40.00@130.00.

Hogs—Receipts, 27 double deck loads; market steady to 10 cents higher than Saturday's price. Prime heavy hogs, $11.00@11.50; heavy mixed, $11.65@11.75; mediums, $11.75@11.85; heavy yorkers, $11.75@11.85; light yorkers, $11.50@11.75; pigs, $11.50@11.75; roughs, $8.50@9.75, stags, $5.50@7.50.

Sheep—Receipts, 5 double deck loads; market steady. Prime wethers, $7.25@7.75; good mixed, $6.50@7.00; fair mixed, $5.00@6.00; culls and common, $2.00@4.00; culls to choice lambs, $7.00@13.00; spring lambs, $13.00@16.00.

Calves—Receipts, 1,300 head; market steady. Veal calves, $15.50@16.00; heavy and thin calves, $5.00@13.50.

Chicago.

Hogs—Receipts, 45,000 head, including 17,000 direct; early market 10c higher than Saturday's average; top, $11.30; bulk desirable 160 to 240 lb. averages, $11.00@11.25; later market very slow, most advance lost; butchers, medium to choice, 250-300 lbs., $10.50@11.05; 200-250 lbs., $10.70@11.25; 160-200 lbs., $10.60@11.30; 130-160 lbs., $1.40@11.30; packing sows, $9.00@10.00; pigs, medium to choice, 90-130 lbs., $9.75@11.00.

Cattle—Receipts, 18,000 head. Calves—Receipts, 3,000 head. Finished steers and long yearlings strong. In-between grade light yearlings and she stock 25c lower; strictly choice steers, some held higher; slaughter classes, steers, good and choice, 1,300-1,500 lbs., $14.25@15.65; 1,100-1,300 lbs., $14.25@15.65; 950-1,100 lbs., $14.25@15.65; common and medium, 850 lbs. up, $11.50@14.25; fed yearlings, good and choice, 750-850 lbs., $14.00@15.75; heifers, good and choice, 850 lbs. down, $13.50@15.50; common and medium, $9.50@13.50; cows, good and choice, $9.50@12.25; common and medium, $8.00@9.50; low cutter and cutter, $6.50@8.00; bulls, good and choice (beef), $10.50@11.50; cutter to medium, $8.00@10.50; vealers (milk fed), good and choice, $13.50@16.00; medium, $10.50@13.50; cull and common, $8.00@10.50; stocker and feeder steers, good and choice (all weights), $12.25@13.25; common and medium, $9.75@12.25.

Sheep—Receipts, 10,000 head; lambs steady to lower; yearlings 25c higher; bulk lambs, $15.00@15.50; top, $15.75; yearlings, $12.25; fat ewes, $6.00@6.50; lambs, good and choice, 92 lbs. down, $14.85@15.85; medium, $13.50@14.85; cull and common, $11.00@13.50; ewes, medium to choice, 150 lbs. down, $5.50@6.75; cull and common, $2.50@5.50; feeder lambs, good and choice, $12.50@13.65.

East Buffalo.

Hogs—Receipts, 7,800 head; holdovers, 100 head; market active to all interests; 20 to 25c over Saturday's average; bulk 120-220 pounds, $11.75@11.85; 240-260 pounds, $11.50@11.75; packing sows, $9.75@10.00; few $10.25.

Cattle—Receipts, 1,200 head; all classes and grades active, 25 to 40c higher; some up 50c; heavy waterfill considered; choice steers under 1,000 pounds and yearlings, $15.00@15.25; good steers and light heifers, $14.25@14.75; mostly $14.50@14.75; good cows, $10.00@10.50; cutter grades, $6.00@8.25; medium bulls, $9.75@10.25. Calves, receipts, 1,400 head; vealers active, steady; good to choice $16.00@16.50.

Sheep—Receipts, 3,600 head; lambs 50 to 75c off, quality rather plain; good to choice, $15.75@16.00; sparingly, $16.50; yearlings, 75c to $1 lower; good to choice, 95 pounds down, $12.00@12.25; top, $12.50; ewes scarce, weak to 25c lower, $5.75@7.00.

Cincinnati.

Hogs—Receipts, 2,200 head; held over, 183 head; unevenly, 15 to 25c higher; butchers mostly 20c higher; 160-260 pounds, $11.40@11.60; top paid for averages under 240 pounds; few 300 pounds, $11.00; 130-150 pounds, $11.25; packing sows, $9.50 down; stags, $7.50@8.00.

Cattle—Receipts, 900 head; calves, receipts, 325 head; cattle steady; good to choice steers, $14.50; plain grassers kind, $13.00 down; good to choice yearling steers and heifers, $14.00@14.50; plain and grassy kinds, $12.00@13.50; beef cows, $8.50@10.50; odd head, $11.00 or above; cutters, $6.50@8.00; bulls active, strong, $9.00@10.50; veals steady to 50c lower than Friday's high; top, $15.00, demand broad.

Sheep—Receipts, 600 head; market not established, indications steady.

Youngstown Steel Schedules Increase

YOUNGSTOWN, June 17.—Youngstown district steel production schedules for the week show an increase over the preceding week and are fully 18 per cent above the 1928 week. Of 51 independent open-hearth furnaces, 48 are melting. Both Youngstown Sheet and Tube and Republic Steel are averaging about 85 per cent.

Death Notices 1

ARMSTRONG—On Saturday, June 15, 1929, at 7 p. m., ISABEL CUNNINGHAM, wife of W. Clifford Armstrong and daughter of the late John and Sadie Mackrell Cunningham. Services at her late residence, 565 Orchard avenue, Bellevue, Tuesday, June 18, at 2:30 p. m.

BICKERTON—Of West Elizabeth, Pa., on Sunday evening, June 16, at 11:30 o'clock, THOMAS BICKERTON, Sr., aged 77 years. Survived by the following sons and daughter, Thomas, Jr., of Monongahela, Pa., Fred, John, James, Mark and Mrs. Miles Miller, all of Elizabeth, Pa. Services Wednesday afternoon at 2 o'clock, daylight saving time, at his late home. Interment in West Elizabeth Cemetery. (Wheeling, W. Va., papers please copy.)

BRADEIS—On Saturday, June 15, 1929 at 4:30 p. m., MINNIE KOLSTER BRADEIS, wife of the late Louis Bradeis, in her 62nd year. Services at the residence of the her daughter, Mrs. Edward F. Burger, Broadway stop on Butler Short Line, on Tuesday, June 18, at 2:30 p. m. Friends invited.

CAMPBELL—On Saturday, June 15, 1929, at 6:05 p. m., BEULAH BUCHANAN CAMPBELL, widow of Dr. Charles L. Campbell. Funeral services will be held at her late residence, 2867 Chartiers avenue (Sheraden), Monday evening at 8 o'clock. Interment Tuesday morning. Friends invited.

FENTON—Sunday, June 16, 1929, at 11:25 a. m., DeWITT C. FENTON, husband of Lucy A. Fenton (nee Conner). Funeral services at his residence, 66 Highland avenue, McKees Rocks, Pa., Tuesday, at 8 p. m. Interment at New Castle, Pa., Wednesday at 3 p. m.

GLEASON—On Sunday, June 16, 1929, MRS. SARAH J. GLEASON, widow of William G. Gleason. Survived by two daughters, Mrs. Corinne (nee Harris) Mrs. Lester Lewis, of Coraopolis; two sons, A. C. Gleason and Earl D. Gleason, of Pittsburgh, Pa. Services Tuesday evening at 8 o'clock, at the home of Mrs. J. Lester Lewis, 631 Watson st., Coraopolis, Pa. Interment private in Versailles Cemetery, Wednesday morning.

HENNIG—On Monday, June 17, 1929, at 6 a. m., GERTRUDE PFAFF HENNIG, wife of William C. Hennig, aged 53 years. Funeral on Thursday, June 20, at 8:30 a. m., at her late residence, 3259 Orleans street, North Side. Solemn requiem high mass at Annunciation Church at 9 o'clock. Friends are invited.

HILKE—On Saturday, June 15, 1929, at 3:50 a. m., CHARLOTTE HILKE, in her 84th year, widow of Louis Hilke. Funeral from the residence of her daughter, Mrs. M. K. Lindsay, 3543 Fleming avenue, North Side. Services Monday at 8 p. m. Interment private Tuesday at 10:30 a. m.

HITCHCOCK—On Sunday, June 16, 1929, at 9 a. m., at the home of her daughter, Mrs. L. B. Edwards, Coraopolis Heights, FRANCIS E. HITCHCOCK, in his 73rd year. Survived by his sister, Mrs. Alice Bond, and daughters, Mrs. V. B. Edwards and Mrs. J. B. Hope. Funeral services at the Homewood Cemetery chapel on Tuesday, June 18, at 3 p. m.

KIMBALL—Suddenly, on Sunday evening, June 16, 1929, at 10:40 o'clock, W. ROSS KIMBALL, beloved husband of Eleanor Kimball (nee Kilpatrick), at his residence, 2809 Espy avenue, Dormont, in his 41st year. Notice of funeral later.

KINZLER—On Sunday, June 16, 1929, at 9:30 p. m., EDWARD W. KINZLER, son of Howard F. and Maggie May Kinzler (nee Smith), aged 20 years; brother of Thelma, Delores and Jack Kinzler. Services Wednesday at 2 p. m., at the residence of his parents, 448 Iberia street, corner of Craighead street, Mt. Washington, Pittsburg. Friends are invtted. Interment in South Side Cemetery.

KNIGHT—On Sunday, at 10:15 a. m., at the home of his sister, Mrs. W. E. Shaw, 2307 Jenny Lind street, McKeesport, JOHN KNIGHT, aged 58 years, son of the late John and Emma Freeman Knight. Funeral from the home of his sister, Tuesday evening at 8:30 o'clock. Interment Wednesday morning in Versailles Cemetery, McKeesport.

MARSHALL—On Saturdy, June 15, 1929, at 7 o'clock, THEODORE R., husband of Mary Barkley and father of Joseph B., George H. and Margaret Marshall, aged 75 years. Services at his residence, 5721 Walnut street, East End, Monday evening at 8 o'clock. Interment private Tuesday morning.

McCHESNEY—On Monday morning, June 17, 1929, at 2:45 o'clock, MARY McCHESNEY. Services at residence of her sister, Mrs. Anna Mohler, 407 North Murtland avenue, East End, on Wednesday afternoon at 2 o'clock. Interment private.

McCONAUGHY—On Monday, June 17, 1929, at 6 a. m., CALVIN McCONAUGHY, in his 66th year. Funeral services at the Reformed Presbyterian Aged Peoples Home, 2344 Perrysville avenue, North Side, Tuesday afternoon at 3:30 o'clock.

McCORMICK—At Sewickley, Pa., on Saturday, June 15, 1929, at 8:30 p. m., EMILY NEELY McCORMICK, widow of William P. McCormick. Services at her late residence, No. 123 Blackburn road, Sewickley, on Tuesday, June 18, at 3 p. m. Friends invited. (Cleveland, O., papers please copy.)

McCUTCHEON—Suddenly, on Sunday, June 16, at 4:15 a. m., WILLIAM J. McCUTCHEON, beloved husband of Mary R. McCutcheon (nee Alford) and father of Curtis A. and Russell H. Friends will be received at Homer N. Oakley's, 1501 Monterey street, North Side. Services will be held on Wednesday, June 19, at 2:30 p. m. Interment private.

McKEE—R. B. McKee, editor of the Freeport Journal, died at his home in Freeport, Pa., Sunday, June 16, 1929, aged 83 years. Funeral services at 2 o'clock Tuesday afternoon in the first Presbyterian Church, Freeport, Pa.

McWILLIAMS—On Sunday, June 16, at 3:35 a. m., THOMAS J. McWILLIAMS, Jr., beloved husband of Maude Schweinberg McWilliams, at his residence, 1051 Lincoln way, McKeesport, Pa. Funeral services at the residence of his parents, Mr. and Mrs. Thomas J. McWilliams, Sr., 908 Locust street, North Braddock, Pa., Wednesday, June 19, at 2 p. m. Friends invited.

SELFRIDGE—On Saturday, June 15, 1929, at 4:30 p. m., at the home of her son, Robert, at Camden, N. J., ELIZABETH SELFRIDGE, widow of John Selfridge, in her 86th year. Funeral from the home of Thomas W. Owen, 438 Suncrest street, Thirtieth Ward, Knoxville borough, Wednesday afternoon, June 19, at 2:30 o'clock. Interment in Uniondale Cemetery.

SLEETH—On Saturday, June 15, 1929, at 9:15 p. m., Dr. GEORGE M. SLEETH, aged 72 years. Funeral from his late residence, 749 River road, Avalon, on Tuesday, June 18, at 2:30 p. m. Services at Bellevue Presbyterian Church, North Fremont street, Bellevue, at 3 p. m. Friends invited. (Richmond, Va., papers please copy.)

SNYDER—On Saturday, June 15, 1929, at 8:45 a. m., at West Penn Hospital, Pittsburgh, Mrs. NELLIE G. SNYDER (nee Kennedy), aged 56 years, beloved wife of C. R. Snyder. Funeral services at her late residence, 194 Washington avenue, Vandergrift, Pa., on Tuesday, June 18, 1929, at 2 p. m., Eastern Standard Time. Interment in Vandergrift Cemetery. Friends invited.

STOCK—On Sunday, June 16, at 8 p. m., MILTON VICTOR, son of Paul P. and Doletta Satler Stock, in his 5th year. Funeral from parents' home, 2146 Hazeldell avenue, Twenty-ninth Ward, formerly Carrick, borough, on Wednesday morning at 9:30 o'clock. Requiem high mass at St. Basil Church at 10 o'clock. Friends are invited. Interment in St. George Cemetery.

TANNER—On Sunday, June 16, 1929, at 6:30 p. m., Mrs. EMMA E. TANNER. Services at the home of her sister, Mrs. F. S. Pershing, 786 Penn avenue, Wilkinsburg, on Wednesday afternoon at 2:30 o'clock. Interment private.

WILSON—On Sunday, June 16, 1929, at Columbia Hospital, Wilkinsburg, Miss ALICE ANNA WILSON, daughter of Alice Payne Wilson and the late Alexander G. Wilson. Funeral from the home of her mother, 502 Walnut street, Wilson, Pa., Tuesday at 2:30 p. m. Interment in Lebanon Cemetery.

Notices 1-A

CEMETERY MEMORIALS.
(Made in Pittsburgh.)
Eckels Granite and Marble Co.
Fisk 1981—4618 Penn Ave.

Funeral Directors 1-D

SEE page 223 classified section of phone book, or watch this space every Sunday for our ad.
GRIME & BLAIR.

Pittsburgh Sun-Telegraph
Evening and Sunday Morning
PUBLICATION BUILDING,
GAZETTE SQUARE,
PITTSBURGH, PA.
DOWNTOWN OFFICE.
WANT AD CORNER,
FIFTH AND MARKET.
Telephone Grant 5400
For Classified Ads Only.
All Other Departments Grant 6500.

Card of thanks, church announcements, deaths, memoriams, birth and marriage notices, 30 cents per line.

If replies to advertisements have to be mailed (outside of the city only) send 10c for postage.

Telephone or mail orders to discontinue or change "Till Forbid" advertisements should be confirmed by writing.

The Sun-Telegraph will not be responsible for more than one incorrect insertion of any advertisement ordered for more than one time.

Advertisers should ask for and retain receipts of payment of classified ads, as mistakes cannot be rectified without them.

The publisher reserves the right to reject any advertising deemed objectionable.

Lost and Found 2

FLOTILLA CLUB, Saturday night, ladies' white gold Elgin wrist watch; reward. Lehigh 6182-R.

LOST—Over-night case on No. 48 car Thurs. 11:30. Call Jeannette 565.

TURQUOIS rimmed glasses, on Penna. train from Fgh. to Mayview, or Spring Garden ave. street car., Thursday. Cedar 0952.

FOUND ON STREET CARS.
TUESDAY, JUNE 11.
Purse, Kennywood.
Purse, Kennywood.
Purse, route 19.
Money, route 85.
WEDNESDAY, JUNE 12.
Purse, route 68.
Card Case, route 75.
Purse, route 58.
Brooch, route 26.
THURSDAY, JUNE 13.
Purse, route 88.
Check book, Highland Barn.
Bar Pin, route 8.
Information concerning these articles may be had by calling Pittsburgh Railways Co. Lost Department, Grant 7450. Ask for extension 148.

Bus Transportation 3-B

UNION MOTOR LINES
Coast to Coast Srv. Direct Srv. for Detroit
Leaves Ft. Pitt Hotel, 7:15 a. m. and 7:15 p. m. Direct bus to Akron, 3 p. m.
All Busses—all points leave Fort Pitt Hotel. Atlantic 8000-2346; Court 4106-07
All Busses leave Eastern Standard Time.

BUSES EVERYWHERE
COAST TO COAST.
UNITED BUS SERVICE,
Fort Pitt Hotel. Atlantic 8000.

Male Help Wanted 4

AN OLD ESTABLISHED WHOLESALE JEWELRY HOUSE REQUIRES THE SERVICES OF YOUNG, ENERGETIC AND EXPERIENCED TRAVELING SALESMAN. S. DAVIS CO., CLARK BUILDING.

CONSTRUCTION men, several power jobs coming in. Some near you. Information, location, man in charge, etc. Write Arthur, 715 Baltimore Bldg., Chicago.

DRAFTSMAN
Special machinery experience.
American Sheet Opener Corporation,
Apollo, Penna.

EARN a year's pay every month selling Therm-El-Ray Electric Health and Reducing Girdle. 402 Century Bldg., Pittsburgh, Pa.

ELECTRIC furnace melter wanted for alloy and tool steel, state age and experience. Write S-289, Sun-Telegraph.

ESTIMATOR
Engineer to handle estimating on foundation reinforced concrete and general building construction, salary $225-$250. See Mr. Murphy, Business Service Co., 802 Park Bldg.

FIRST-CLASS mechanical draftsman, several years' experience. Coal handling machinery.
KOPPER-RHEOLAVEUR,
1150 KOPPERS BLDG., PGH., PA.

MEN—YOUNG, HUSKY
18 TO 30 YEARS OLD,
Who wish to learn coil winding and electrical transformer work. Good starting wages, Steady work and good opportunities,
LABOR TROUBLE.
Apply First Floor,
439 THIRD AVE.

MEN WANTED
Skilled men, riveters, electric and acetylene welders; good wages, Steady work.
WM. B. SCAIFE & SONS CO.,
Oakmont, Pa.

OPENING in Pittsburgh territory, men with tex. coffee or bread route or direct sales exps. preferred; 4 small sales daily make $60 weekly. Apply 507 Liberty ave., room 317.

SALES MANAGER.
The largest home study school of its kind, with an impressive reputation, is revising its sales policy and can use district sales managers. Requirements—age above thirty, good education, and at least two years of successful selling in the correspondence school field. Commission basis; earnings above $5,000 to a man capable of organizing and training men. Give full details in first letter.
L. F. PHILLIPS,
196 DeWitt Avenue,
Belleville, N. J.

"UNLIMITED OPPORTUNITY"
$40 to $80 weekly to start. Experience unnecessary. Practical training in our Radio laboratories prepare you for position as service repairman or broadcast operator. Men average $22 weekly in other lines of employment while learning. Immediate employment service. Radio Corp. of Penna., 331 Fourth ave.

TRADE SCHOOL
AMBITIOUS men wanted, earn $65 to $100 per week; learn automobile mechanics, automobile electricity, brick laying, plastering, welding, interior decorating, fine or commercial arts, radio; instructions absolutely practical and individual. Classes every day and Tuesday and Thursday evenings; catalog free; visitors welcome.
Pgh. Auto & Trade School,
405 Penn Ave. Dept. "7." Pittsburgh, Pa.

WANTED—Experienced boy for greasing automobiles. Apply Mr. Mashey, 5424 Center ave. Derry & Wedd.

YOUNG MEN—Catholic, to fill vacancies on our sales force; experience not as essential as backbone; good proposition for students. If you can stand prosperity, call 8 to 10:30, 4:30 to 6, 209 Keystone Bldg., Fourth Ave.

Woman's Realm
Here are Listed Pittsburgh's Best Hairdressers
Look for the Woman's Realm Section in the Sunday Sun-Telegraph

$4.00—THE THOMAS WAVE—$4.00
Free shampoo; no appointment necessary
ACE THOMAS BEAUTY SALON
309 Aronson Bldg. 3d Floor. At. 8695

Permanent Waves of Distinction!
McGINNIS HAIR SHOPS
JENKINS ARCADE
Grant 0348

BEAUTIFUL! SUPERB! Is the Pollyanna Permanent Wave. $4 complete
Open evenings by appointment.
POLLYANNA BEAUTY SALON
241 Fifth Ave. Grant 8835

THE HOME OF THE BEST WAVES
$6 Rossetti Wave—$5 Eugene
ROOSEVELT BEAUTY SHOP
Roosevelt Hotel Bldg. At. 5197

QUEENS BEAUTY SHOP
New location—420 Smithfield St.
Permanents, $5 up. Grant 8712
C. S. Aquino, Mgr.

"Women Who Care" select Richards, the Wave of Reliability, $3 up. Richards Hair Shops, Inc., Jackson Bldg. Grant 5901 and 2946 West Liberty Ave.

A beautiful Mary Lou Wave, $4 (complete.) With or without appointment. Mary Lou Permanent Wave Shop, 305 Diamond St. At. 5093

Personals 18

LONG AND SHORT DISTANCE MOVING

Padded Motor Vans
Furniture Storage
FIREPROOF WAREHOUSES
HAUGH & KEENAN
STORAGE & TRANSFER CO.

CENTRE AND EUCLID AVES. MONTROSE 6700

Male Help Special 5

MONEY FOR YOU AT HOME—Men and women can earn $15 to $25 a week in spare time writing showcards, no canvassing or soliciting; we instruct you and supply you with work; write today. The Menhenitt Company, Limited, 129 Dominion Bldg., Toronto, Canada.

Female Help Wanted 6

EGG candler, experienced girl; steady work. Corliss Creamery, 1762 W. Carson st., S.S.

EXPERT beauty operator and hair dyer. Best wages, Chenney, 258 South Highland ave.

FIVE ladies to demonstrate Realsilk Hosiery and take orders, $18 week minimum. Call immediately, 507 Liberty ave., room 316.

GIRL, white, for general housework; stay nights. Apply at 3251 Penn ave.

LADIES—Catholic, pleasant outdoor employment paying $25 weekly while learning; we train you for our particular line. Call 4 to 10:30, 4:30 to 6, 209 Keystone Bldg., Fourth ave.

LADIES (2) for special work, must be of refined type; good salary to start. Call Grant 5955 for appointment.

POSITION to travel for woman over 24, high school education. Salary, train fares. Write W-179. Sun-Telegraph.

Saleswomen with personality, $35 up weekly. Hours 9-3; experience unnecessary. 1015 Empire Bldg.

TEACHER or college student for vacation position. Salary $210 for 60 days. Write V-179, Sun-Telegraph.

WANTED FUR FINISHERS
Also girls handy with the needle; girls with men's tailoring experience preferred.
EDWARD H. COO,
Third Floor Balcony, Jenkins Arcade.

WHITE girl for general housework; small family, Montrose 9509.

WOMEN WANTED
Between 25-35 years of age to work in cafeterias in Pittsburgh. See Miss Mayer, Room 100, 416 7th ave., Pittsburgh. BELL TELEPHONE CO. OF PENNA.

Female Help Special 7

KENMORE COLLEGE OF BEAUTY CULTURE.
Enroll now and learn a profession that assures you of a prosperous future. Kenmore College is a licensed and registered school. For particulars, call or write 345 Fifth ave., Pittsburgh, Pa. Phone Atlantic 0784. Free marcels.

MONEY FOR YOU AT HOME—Girls and women can earn $15 and $25 a week in spare time writing showcards; no canvassing or soliciting; we instruct you and supply you with work; write today. The Menhenitt Company, Limited. 64 Dominion Bldg., Toronto, Canada.

Male & Female 8

TEACHERS needed; especially math., science, industrial. Fisk Teachers Agency, 549 Union Trust.

Employment Wtd., Male 10

ACCOUNTANT will install sys., audit, keep your books, $20 mo. Martin, CO 1867.

BOY strong and husky wishes to go on farm near Pittsburgh for summer; will do light work in return for board. Coraopolis 7414-J, or write F 293, Sun-Tele.

BOOKKEEPING or clerical work by young man; exp.; references. Walnut 3978-R.

COLORED man wants work; good house and window cleaner; ref. Churchill 5339.

CHAUFFEUR, mech., desires pos. 10 yrs. exp. as mech., 4 as chauf. May 5779.

CHAUFFEUR, col. wants position, private; exper'd, reliable; will travel HI. 6263-J.

GENTLEMAN, experienced, wishes position as janitor in apartment. Write B-279, Sun-Telegraph.

MAN, (colored), wants work in apartment or hotel. Linden 2015-R.

Nurse, male—Reliable, practical; best ref. PE. 3615.

Employm't Wtd., Female 11

CLEANING or day work; col. girl. Ref. Grant 6322-R.

COLORED lady wishes day work, with reference. Hiland 8003-J.

COOK—Young colored girl wishes to go away for summer or maid for general housework. Ref. Hiland 1564-J.

Day Work, Experienced col. lady; ref. Schenley 4125.

DAY or part time work; $2.50 per day; colored lady; references. Grant 5264.

DAY work, laundry or cleaning, col. girl, references. Grant 0989-J.

DAY work or small washings to take home. Hiland 7774

FAMILY washing neatly done; men's wash called for and delivered; ref. HI. 3804.

GENERAL housework or cooking, weekly; colored girl; reference. Grant 3464-R.

LAUNDRY work wanted; everyone's laundry washed separately; rough dry 20 lbs. $1; wet wash, 25 lbs. $1; called for, delivered; reference. Fairfax 8822.

LAUNDRY work by the day.; exp. col. lady; references. Hiland 7890.

LAUNDRY or cleaning by day; experienced girl. Fairfax 8612.

LAUNDRY work done at home, colored lady. Hiland 2138-R.

LAUNDRESS wants day work; $3 and car fare; references. Hemlock 1134-J.

OFFICE position, cleaning and dyeing store, experienced routine work. Write X-184, Sun-Telegraph.

PART time or day work by colored girl; references. Grant 1883-R.

PART time work of any kind; colored lady; references. Lafayette 4329.

RELIABLE colored woman wants general housework to go home nights. Phone Grant 2056-R. Lucy Reid, 36 Logan st., Pittsburgh, Pa.

Sale, Business Opportun., 12

BEAUTY SHOP—Estab. 4 years. Modern equip. Steady trade; no reas. offer refused. Must sell immediately; 2nd floor Hazelwood Bank Bldg. Hazel 9341.

CONFECTIONERY, Magazine, Stationery, office supplies, sporting goods, news agency, 2,900 daily, 2,900 Sunday circulation. Write V 289, Sun-Telegraph.

CONFECTIONARY for sale; best location in town; price very reasonable. "Sweetland" Clarion, Pa.

CONFECTIONERY—Best location in Carnegie, 609 W. Main st. Carnegie 9563.

CONFECTIONERY, Lunch Room. Good E. E. location, acct. illness. Hiland 9537.

CORPORATION doing national business has opening for district manager in Pittsburgh territory. Unlimited possibilities, advertising field. Write stating experience. Small investment required. Box C-207, Sun-Telegraph.

EXCLUSIVE newspaper agency handling 3,300 daily and 1,800 Sunday Pittsburgh papers; residential suburb. Will give terms to reliable party. Write B-194, Sun-Telegraph.

GRO

EXCHANGE SYSTEM

"Registered" with Commonwealth of Pennsylvania.

A Market for Your Real Estate Every Day

Open 9:30 A. M. to 5 P. M. Daily.

514—Sq. Hill—Best Location—Ultra-Modern Duplex, 6 rooms, tile bath, sunparlor, each. 2-car garage. Lot 33½x100. Income $3,000 per yr. Price $30,000. Mtg. $15,000. Will exchange for small home or vacant land.

376—Perrymont Rd. 7-room Modern Home, 2 acres ground. Price $15,000. Mtg. $3,500. Will exchange equity for a small farm in Butler Co., or near Pgh.

611—Forest Hills new single brick house, 6 rooms, attic, tile bath, hardwood flrs., hot-water heat, all conveniences; price $11,500. Mtg. $6,800. $2,000, balance reasonable terms.

641—Republic, Pa., near Brownsville. Store Room and Gas Station, 5 rooms and bath. Modern. Handy business section, schools, etc. Income $1,080 per yr. Price $12,000. Also Messmore, Pa., Fayette Co., between Uniontown and Masontown, 5-room bungalow, ½-acre ground. Several outbldgs. Price $4,000. Mtg. $7,100 covers both properties. Will exchange equity for small farm.

617—Wilkinsburg, 6-room brick and tile English type home, garage. Price $10,000. Mtg. $8,400. Cash $1,600.

660—Builder's opportunity. Mt. Lebanon, Washington Rd. Frontage, not far from Park Entrance Drive. Will exchange all or part clear for your second mortgage.

645—Wilkinsburg, 7-room brick with tile bath and breakfast nook. Hot-water heat, hardwood flrs. Lot 45x118. Price $16,500. Mtg. $9,000. Will exchange equity for vacant ground.

518—Mt. Lebanon, 9-room brick and tile, reception hall, sunparlor, very modern. 2-car garage. Best location. Price $35,000. Mtg. $14,000. Will exchange for an 8-room home in same location.

607—Braddock Business Property and Apt. consisting of one large store room and 1 7-room apt. above. Also 4-room frame in rear. Price $20,000. Clear. Will trade for other investment property and pay cash difference.

644—Crafton Triplex—Income $2,460 per yr. Hot-air heat, hardwood flrs. 3 garages. Price $19,000. Mtg. $13,000. Will exchange for a 6 or 7-room home on large lot, in suburbs.

We Assist Our Clients to Place Their Mortgages.
Numbers preceding properties are Exchange Board's Identifiers.
"EXCHANGE SYSTEM" since Jan. 1, 1929, has sold $1,613,400 worth of real estate. Several Hundred View Our 70c Exchange System Listings Daily.

C. C. HAMILTON & CO.
515 UNION BANK BLDG.
22 YEARS IN SAME LOCATION.

FOR RENT South Hills Houses 42

CARRICK—PROMINENT ST., MODERN 6 ROOMS, BATH, GARAGE; NEAR SCHOOLS, CHURCHES; $75. LEHIGH 6304J.

NATCHEZ ST., 208, MT. WASHINGTON, 5 ROOMS, BATH, LAUNDRY, $50, GAR. AVAILABLE.

Bellevue, West View 43

BELLEVUE, 18 Sheridan ave.; 5-rm. mod. apt.; all conv.; $65. Linden 2992.

Store Rooms 46

PENN AVE., 4826—Storeroom suitable for any business; reasonable rent. Fisk 1972.

Mfg. Sites & Plants 48

NEW FACTORY FOR RENT. CALL STERLING 1099 OR 1361-J.

Offices & Desk Room 50

$5.00 MONTHLY.
Downtown office address, telephone calls taken. Also furnished office or desk space, 207 Investment Building, 239 Fourth ave.

Wanted, To Rent 56

NEW house, South Hills, 5 or 6 rms., bath, gar., lev. lot, mod. rent. Carrick 0303-R.

MENTION THE SUN-TELEGRAPH WHEN ANSWERING ADVERTISEMENTS.

Resorts, Cottages, Etc. 52

TWIN WILLOWS LAKE, 2 miles north of Bakerstown, modern cottages; season includ. pool, tennis court, gas, elec., $110.00 to $225.00; picnic grounds, dance hall and ball grounds reserved free, week afternoons on applications; camp sites for rent. Owner, R. L. Heckert, Mars 36 R1-21.

GENEVA-ON-THE-LAKE, OHIO—Beautiful, clean, furnished cottages; June 23 to July 14, $65; Gentiles. EDGAR J. ALLEN, ALLEN COURT.

MADISON-on-the-Lake, Ohio—Priv. furn. cottage; city conv. Federal 2248-J.

PALMETTO Beach, Geneva-on-the-Lake—$55, 2 wks.; conv.; furn. cot. WA 0791-J.

SUMMER home, 30 min. from Pgh., 4 rms., flowers, fruit, reasonable. Mayflower 2636.

CLEAN, furnished cottages on lake; Waldamer. Write C. A. Massing, Erie, Pa.

WILLOWS BEACH CO.—Clean, furnished cottages; gas, elec., pool. Oakmont 1346.

Seaside To Let 53

WILDWOOD, N. J.—Bedrm., kitchenette & toilet; new, clean, nicely furn; fine locat. $8 wk. June. J. Bowen, 217 E. Baker av.

FOR SALE City & Suburban Houses 60

AN UNUSUAL CHANCE.
Pay $100 down and move right in, balance like rent, fine brick house of 4 rooms and bath 1st floor; 4 rooms and bath on 2nd, 3 on 3rd. Laundry, coal furnace. Corner lot; paved st. 1st floor now rented. Will help on payment. Phone Linden 5554 or 0563.

COZY Six-room modern house, select location in Edgewood, near street car and train; resonable, reduced rent; location, 408½ Hutchinson ave. If you want a nice home with refined neighbors, don't miss seeing this. Atlantic 5696.

Modern Suburban Home.
$7,000, tile stucco, eight rooms and bath, fine water, one acre; house good as new; fine repair; Bethel township on improved road; close to concrete state highway. Edward McGrew, Dilliner, Pa.

Don't Gamble With Your Home.
Have the title examined by THE TITLE GUARANTY CO.
They insure their examintions. Frick Bldg. Annex. Phone Atlantic 2600.

ANY reasonable offer and terms considered, $3,800, 6 rooms, frame house, finished attic, cemented cellar, furnace, bath; 3 lots fruit trees, 589 Augusta St., Mt. Washington. Lafayette 4638-R.

EDGEWOOD, PA., 158 Oakview ave., corner Chestnut st.—6 rooms, brick and shingle, immediate possession. See Alexander Gordon 149 Gordon st., Edgewood, Pa.

SWISSVALE—5-room brick bungalow, finished attic, hdwd. flrs., garage, paved, $6,700. All down payment, no finance charge. Owner Pennhurst 7576-J.

BUNGALOW—4 rooms, attic; 88 ft. front, on Babcock blvd., half square from car line; for quick sale $2,950; terms. W. E. Murphy, 407 Grant ave., Millvale.

WILKINSBURG investm't prop, 3 and 6 apartments, 1 house, sell or exchange for small house or duplex. Montrose 9688.

ASPINWALL—11-rm. white brick, 2 baths, poolroom, double garage; will trade. Sterling 0750 or Atlantic 3299.

UNIVERSAL, PA.—Solid brick building, 2 store rooms, 2 apts., suitable for any business; sacrifice. Valley 1295-R.

SWISSVALE—8-room brick, good location, sacrifice for quick sale. Church 4822-R.

MT. OLIVER, $5,500—6-rm. frame, 2 fam., mod. conv. 3522 Brownsville rd. CA. 0756.

East End Houses 61

SQUIRREL HILL
NR. ST. PHILOMENA'S SCHOOL AND COLFAX SCHOOL.
6 rooms, living room type, hot water heat, modern, beautiful lawn and shrubbery. Can be bought at a sacrifice. Owner left town.
Squirrel Hill Realty,
1709 Murray Ave. Hazel 6002-03.

BEST SECTION OF OAKLAND.
9 rooms, bath, hot-air heat, double garage, modern complements, arranged for 2 families. Low price for quick sale.
Squirrel Hill Realty,
1709 Murray Ave. Hazel 6002-03.

North Side Houses 62

TODAY'S BEST BUYS
SOMETHING SPECIAL
SPRING HILL — Two acres nice lying ground, frame house five rooms gas & electric, garage, barn; Also all planted garden stuffs. Two cows & chickens. Actually worth $8,500; if sold this week, $5,800; terms.
BABCOCK BOULEVARD AT CAR STOP
One acre level; modern frame of seven rooms, bath, hot water heat, double frame garage, $9,500. Terms.
ON PERRY HIGHWAY
Bungalow five rooms & bath on one floor, water, gas, elec., cemented cellar, laundry and furnace; also double garage, $8,000. Terms.
IT'S OUR BUSINESS TO HANDLE YOUR REAL ESTATE MATTERS WITH MUTUAL SATISFACTION.
FOR HOMES OR INVESTMENTS
L. P. SCHAEFER,
737 E. OHIO ST.—CEDAR 2025.

STANFORD Rd., near Davis Ave.—Sacrifice, must sell, modern 6-room home, garage. $8,750. Owner, Linden 0294-R.

NEW BRICK, 6 rms., bath, ldry., furnc., $5,800; pay like rent. FA. 1421-1377.

Dormont, Mt. Lebanon 63

MT. LEBANON owner must sell excellent 8-room house with 1-car garage, on level lot, 1 block from 38 car line. Near schools, stores and churches. Big bargain at $10,500.00. Call Mr. Christian, Atlantic 9050, during day, or Mr. Grasmick, Lehigh 3024-R, at night.

MT. LEBANON—New all-brick. Bargain, $11,500; terms. SIMMONDS, LE 1017.

MT. LEBANON, 121 Academy ave.—6-room home, bath, level lot, owner, LE 8740-J.

DORMONT—9-room brick, hot water, cat. $9,500. Lehigh 5499.

MT. LEBANON—6 rms., sun parlor, brk. n., h. w. heat, gar., $12,500. LE. 1804-J.

Beechview, Brookline 64

BROOKLINE SACRIFICE
This property is nearly new and must be sold before June 20. Modern home, 6 rooms, breakfast nook, storage attic, tile bath, hard. floors, etc.; garage, paved, 2 sq. to schools and cars; wonderful condition; make offer; easy terms. Lehigh 7454-1472.

BROOKLINE — $8,800, Fordham ave.; brick, 6 rooms, bath. Lehigh 1500.

MENTION THE SUN-TELEGRAPH WHEN ANSWERING ADVERTISEMENTS.

Bellevue, West View, Avalon, Ben Avon 68

SACRIFICE, quick sale, modern 6 rooms, bath, nr. schools, cars, West View 1183-W.

EMSWORTH—$7,700; new modern 6-room brick bungalow. Ben Avon Lumber Co.

EMSWORTH—$5,400; 6-rm. fr., bath, gar., newly painted, papered, mod. LI 0236-R.

MENTION THE SUN-TELEGRAPH WHEN ANSWERING ADVERTISEMENTS.

Business Properties 70

$8,000—BIG BARGAIN FOR—$5,000. $3,000 down, $20 monthly, corner business property, new brick. 7828 Bennett st. Car 88.

MENTION THE SUN-TELEGRAPH WHEN ANSWERING ADVERTISEMENTS.

Lots For Sale 71

OH! WHAT A BARGAIN
I have a nice level lot in Mt. Lebanon will sell for $590. Terms $60 down, balance $15 per month, or I will build you a house on the lot and you can pay me monthly like rent. Write Contractor, N-179, Sun-Telegraph.

ONE ACRE—$1,100.
Brookside Farms, interurban car line and bus, city water, gas, electric light, paved street; must sell; owner leaving city. Write Box 430, Pittsburgh P. O.

LEVEL LOT, 50x120.
In Mt. Lebanon, paved street, sewer, water, gas and electricity. Only $1,500. Terms $100 down, balance $15 per month call owner. Carrick 3800.

A WONDERFUL LOT
In Mt. Lebanon, 60x120, only $575. Terms $50.00 down, balance $12 per month. Write owner, M-179, Sun-Telegraph.

MISSION HILLS, Orchard Dr.—60x200, $3,500. Ambridge, Pa., Hotel, phone 9456-J.

E. E. DISTRICT—Corner lot, 25x100; reasonable. Hiland 5862-R.

MENTION THE SUN-TELEGRAPH WHEN ANSWERING ADVERTISEMENTS.

Sale Farms—Acreage 72

FOR SALE—Country home, 54 acres, adjoining North Irwin Park Plan of lots, fruit of all varieties, 8-room house, hall and bath, running water, electricity, telephone, 20 minutes walk from P. R. R. station, 5 minutes by machine; price reasonable. Inquire Mrs. Abe Saunders, Box 205, Irwin, Pa.

FARM bargains; 35 a. vacant, fine for gardening, poultry or roadside stand, right on state road between Pittsburgh and Erie, never failing spring; 16 a. village farm, and many other bargains. A. L. Chambers, Slippery Rock, Pa.

Sale or Exchange

WILL sell or trade my 8-room brick, shingle, 2-car garage, corner location; Dormont; school and cars handy, $14,000; my equity $8,600, for place in country 20 or 30 minutes to city, South Hills preferably. Lehigh 3457-J.

Summer Places for Sale 76

SHOREHAVEN, N. Y.—2 lots 40x227 located between Ripley and Westfield, N. Y., on bank of Lake Erie; concrete steps to beach; good drinking water, electric. Write A 218, Sun-Telegraph.

FOR SALE—Gateway of Adirondacks; 50 acres, 6 furnished cottages on lake. M. Dolan, owner, Glenn Falls, N. Y.

RIDGEVIEW PARK—Sell or rent 6-rm. furn. cottage; barg. Brandywine 1151-J.

Mortgage Loans 81

SECOND MORTGAGES.
LOWEST RATES IN CITY
Annual charge for 3-yr. mortgages, 2% or
$20 FOR EACH $1,000
Includes all expenses (no extras). No advance charges; monthly payments; 24-hour settlements. Bring deed.
WE CHARGE LESS.
Compare our rates.
KAUFMANN REALTY CO.,
Suite 1106 Law & Finance Bldg.
429 Fourth Ave. Atlantic 3946.

Second Mortgages—$300 to $25,000
Monthly payments on $300 is $13; on $500, monthly payment is $14; on $1000, monthly payment is $29; payment includes the principal, interest, etc.; pay taxes, repairs or debts with loan, repayable on easy budget plan 1 to 5 year term.
BANKERS MORTGAGE CORP.
230 Fifth Ave. Suite 700 ATlantic 6160

MORTGAGES WANTED
ON DWELLINGS, DUPLEXES, APARTMENTS.
C. C. McKALLIP & CO.
MORTGAGE AGENTS.
EQUITABLE LIFE ASSURANCE SOC.
336 FOURTH AVENUE. COURT 3640.

FIRST, SECOND OR THIRD
Mortgages, unlim. funds, quick action. BUSINESS REALTY CO., 533 Fifth ave. Second floor, opposite Court House.

SECOND MORTGAGES.
STRAIGHT OR MONTHLY PAYMENT; PRIVATE FUNDS; LIBERAL APPRAISALS; QUICK ANSWER. HAZEL 6013.

NORTH SIDE Building and Loan will lend in Bellevue, Crafton and surrounding districts; money ready. Box 4153, Bellevue.

PRIVATE funds, 1st and 2nd mortgages. F. J. Shermer, 1403 Park Bldg. AT. 1365

NO expense if loan not granted; bring deed. J. H. Aronson, 450 4th ave. CO 2582.

MENTION THE SUN-TELEGRAPH WHEN ANSWERING ADVERTISEMENTS.

Miscellaneous 85

LET US
Give you an estimate on your plumbing requirements. We can furnish all labor and material, and you can pay for the completed job in
EASY MONTHLY PAYMENTS
100% Material Workmanship Guaranteed
Manufacturers Distributing Co.
325-27 Penn Ave. Dept. 731, Pittsburgh

SAVE ONE HALF
PLUMBING HEATING
Roofing, Pumps, Paints, Stoves, Building & Hardware—Specialties
ASK FOR FREE CATALOG
4000 Bargain Offers
Many On Easy Payments
Teaches you to do this work yourself
Dept 881 433 LIBERTY AVE. PITTSBURGH PA.
BURKE BROS.

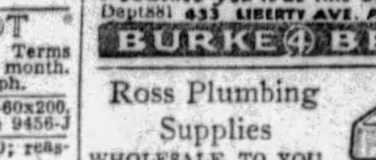

Ross Plumbing Supplies
WHOLESALE TO YOU.
Pipe and Fittings.
Pipe Cut to Order.
OUR STORES:
228 Second Ave., City.
6322 Frankstown Ave.
557 Homewood Ave.
455 Merchant St., Ambridge.
554 Fifth Ave., McKeesport.

MENTION THE SUN-TELEGRAPH WHEN ANSWERING ADVERTISEMENTS.

Household Goods 86

$275 Mohair Suite, $129.
Also wonderful dining room and bedroom suite; half price. All new and perfect. R. R. Storage, 324 Liberty ave. Free delivery.

WILL sacrifice 3-pc. mohair living room suite; 10-pc. dining room suite; 8-pc. bedroom suite, rugs, 2 months. MA. 4463.

$300 Dining Room Suite, $149
Wonderful 10-piece walnut dining room suite. Cash only. Free delivery. R. R. Storage, 324 Liberty ave.

E. LIBERTY—Will sacrifice furnishings of 11-room house, practically new. Write L 209, Sun-Telegraph.

AIRWAY— slightly used, $30; Mr. Von Kaenel. Cedar 9527.

KRANICH & BACH UPRIGHT PIANO—ebony finish; $60. Montrose 0197.

DINING ROOM SUITE—Oak; baby stroller; cheap. Fisk 1396.

MENTION THE SUN-TELEGRAPH WHEN ANSWERING ADVERTISEMENTS.

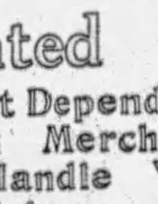

Business Wanted

Firms Listed Below Represent Dependable Pittsburgh Craftsmen and Merchants Who Will Competently Handle Your Renovating and Repairing:

Builders' Supplies

PAINTS! WALL PAPER! SHINGLES!
ROLL ROOFING!
BUY DIRECT FROM FACTORY DISTRIBUTOR below wholesale any quantity. Wholesale. Retail. Save up to 50%. Quality first class goods only. Pure linseed oil 75c gal. bbls. Less than bbls., 85c gal. Prepared paints, 75c gal. up. Varnishes, Stains, Grounds, $1.50 gal. up. Shellacs, Enamels, $1.95 gal. up. Carloads new wall paper, 3c roll up. Roll Roofing, 75c roll up. Shingles $2.95 square up. Brushes, ladders, building paper. Mail, phone orders filled. See or write us first before you buy at any price.
PITTSBURGH JOBBING CO.
2139 FIFTH AVE. GRANT 7936.
335 WATER ST. COURT 9109.

Roof Fix—$1.10 Gal.
Asbestos mixed—sure cure for leaky roofs. No labor, brush it on. Guaranteed 10 years. Buy direct, save 40%—50%.
Shingles! Rollroofing! Plasterboard!
Paints, varnishes, stains direct to you at factory prices. Shingles $2.90 sq. up; plasterboard 2¼c sq. ft.; rollroofing 75c roll up; Weather-Shield paint "Certainteed" product $3.85 grade, $2.10 gal.; "Spar" varnish $2.75 gal.; stains, shellacs, oils, turps., at factory prices. Free city delivery. Satisfaction guaranteed or money back. Mail, telephone orders promptly filled. U. S. Roofing & Paint, 1301-03 Penn ave. AT 8158.

Garage Builders

PITTSBURGH'S LEADING GARAGE BUILDER. BLOCK OR BRICK. H. REINHART MONTROSE 4400.

CEMENT and mason work, also garage builder. Hiland 9209-R.

Hardwood Floor Refinishing

HARDWOOD Fls., old, new, laid, scraped, refinished. Bridgeville 4014-R 12 after 6.

Plumbing.

ROLLIER BROS. CO.
EAST LIBERTY'S LEADING PLUMBERS.
CALL MA. 3731 OR 3732.

WELDON-KELLY CO.
EST. 1853.
CALL COURT 5712-5713.

STINSON-KENNEDY CO.
CALL ATLANTIC 9067.

R. B. EATON,
7623 Penn Ave. Hiland 4837.

G. A. STUEBNER,
1513 Forbes St. Atlantic 1523.

Whitewashing

WHITEWASHING, cold water painting, cement wk. and house painting. GR 8618-J.

General Contractors

GENERAL contracting work; reasonable. 2333 California. Cedar 5734-2595-J.

Storage

SHANAHAN FIREPROOF STORAGE WARHOUSES
For Household Goods, Furniture Moving.
3460 Fifth Ave.—7538 Penn Ave.
Telephone Mayflower 7800.

Used Material

Lumber, Brick, Plumbing
And almost everything in used building material at sacrifice prices. "Good brick cheap."
Omslaer Wrecking Co., Inc.
1300 River ave. Cedar 1340.

Painters, Painters' Supplies

PAINT AND REPAIR NOW
12 TO 18 MONTHS TO PAY.
MATERIAL AND WORKMANSHIP GUARANTEED.
Phone Montrose 1163.
Evenings, Hiland 7013-J.

ENDURANCE PAINT CO.
Exclusive distributors of GLIDDEN Paints
5902 PENN AVE. HILAND 3352.

PAINTING done right and reasonable too; inside or outside. Braun, LA 5127-W.

PAINTS, shingles, rollroofing below wholesale. Penn Job., 1413 Penn ave. AT 9068.

Painting

PAINTING in all branches; also concrete work. Quality work. Lafayette 6612-W.

Painting and Interior Decorating

PAINTING—Interior and exterior; workmanship guaranteed. Call Fisk 1352.

Paperhanging

PAPERHANGING, REAL BARGAINS. Both edges trimmed, $5 room. MO. 7372.

Plasterers

PLASTERER—Day or contract; patch work a specialty. Carrick 3616.

Lawn Mowers

LAWN MOWERS sharpened, repaired, exchanged; work guaranteed. Penhurst 8540.

Cleaners

WINDOW SHADES
Cleaned like new. Acme proc. MO. 9194.

Storage of Furs

ONLY a Furrier can clean, store and repair your furs safely. Smith Fur Shop, 636 Penn ave. AT. 3490. Will call.

Electrical Wiring

ELECTRIC floor or wall sockets installed $1; rewiring. Grant 0343 eves. or Sun.

Cinders

CINDERS FOR SALE; 4-TON LOADS REASONABLE. ATLANTIC 7648.

Loans Up To $300 82

2½% LOANS
You save One Per Cent a Month by borrowing from HOUSEHOLD.
HERE IS THE COST:
ON LOANS PAYABLE IN 20 EQUAL MONTHLY PAYMENTS.
$100—average monthly cost, $1.32
$200—average monthly cost, $2.63
$300—average monthly cost, $3.94
Loans may be paid in full at any time, and you will only be charged for the actual time you keep the money. You get the full amount in cash; no deductions of any kind.
NO ENDORSERS.
NO EMBARRASSING INQUIRIES
Household Finance Corporation
Room 505, Arrott Bldg.
N. W. Cor. Fourth and Wood St.
Court 2890.

LOANS
UP TO **300 DOLLARS** ON YOUR **NOTE**
AT LAWFUL INTEREST.
NO FEES—NO BONUS.
PERSONS owning furniture, real estate or with salaried position accommodated, 24-hour service. Repayment arranged to suit borrower's requirements. A quick, dignified and confidential assistance. Our methods cheerfully explained. If you cannot call in person, write or telephone and our representative will see you.
Our Business Makes Friends
INTERSTATE COLLATERAL LOAN CO.
200 ARROTT BLDG.
COR. FOURTH & WOOD ST.
TELEPHONE COURT 3256.

MONEY IN A HURRY
$10 TO $300 IN PRIVACY
All loans between husband, wife and ourselves on your own signatures. Cost fixed by law. Easy monthly repayments. No deductions or extra charges. Let us explain our helpful service. Free household expense books.
Personal Finance Co.
Room 604, Dollar Savings Bank Bldg., 526 Federal St., Cor. Diamond.
PHONE Fairfax 4-7-0-6.
East Liberty Office
Room 205, at 6218 Penn Ave., Cor. Shady Ave., East Liberty.
PHONE Hiland 2-9-3-3.
OPEN 8:30 TO 5. SATURDAY, 8:30 TO 1.
LICENSED BY THE STATE.

Do You Need Money?
GET IT FROM US
At 2½% Per Month
ASK ABOUT OUR BONUS PLAN.
Family loans. Absolute privacy. Prompt and courteous service. Up to $300. No extra charges.
OWNED AND OPERATED BY PITTSBURGH PEOPLE.
ECONOMY FINANCE CORPORATION,
208 Clark Bldg., 2nd Floor, 7th & Liberty. AT. 0546-7.

BORROW FROM US
Transactions Private
Loans on Furniture up to $300.
Peoples Loan Co.
814 Empire Building,
LIBERTY AVE. & STANWIX ST.
Tele. Atlantic 3574.

LOANS $10 TO $300
24-HOUR SERVICE.
LAWFUL INTEREST ONLY
LICENSED BY THE STATE.
AMERICAN LOAN CO.
515 PGH. LIFE BLDG.
AT. 4894. OPP. ROSENBAUM'S.

Come to Us for Money.
LOANS MADE ANYWHERE.
$10 to $300 at lawful interest.
Easy monthly repayments; strict privacy.
Beneficial Loans,
Room 808 Law & Finance Bldg.
429 4th Ave. Phone Atlantic 8-2-4-2

Loans on Jewelry 83

Will a $15 Loan Help You?
45c Complete Cost at Repayment.
Borrow Any Amount Here at
6% Yearly Interest
on DIAMONDS, JEWELRY, WATCHES; LISTED STOCKS, LISTED BONDS, FURS, SILVER
½% per month to 2½% storage.
Yearly loans with renewals or monthly repayments. Furs—special rates. Modern Bank-like methods. Courteous service.
JOS. DeROY & SONS
Diamond Loan Association
(10 Loan Companies Combined)
311 Smithfield St. Entire Building
Opposite Postoffice Use Elevators
Original Location ¾ Century

You Can Get Money At a New Low Rate
DIAMONDS, WATCHES, JEWELRY OR LISTED STOCKS AND BONDS.
Absolute Privacy. No Store Connected. Monthly Paym'ts. Unlimited Renewals.
ECONOMY FINANCE CORPORATION,
208 CLARK BLDG., 2ND FLOOR, 7TH & LIBERTY—ATLANTIC 0546-7.

LOANS AS LOW AS 1%
ON DIAMONDS
WATCHES, JEWELRY, STOCKS AND BONDS. We also loan at low rates on SILVERWARE, CAMERAS, GUNS, FURS, TOOLS, TRANSIT, MUSICAL INSTRUMENTS
Old Gold, Silver and Platinum Bought.
GALLINGER'S, 929 LIBERTY AVE.
Phone Atlantic 5207 Established 1854.

LOW RATE LOANS On Diamonds and Stocks
OLD RELIABLE COMPANY.
Real Loan Office. No Pawn Shop.
Interstate Collateral Loan Co.,
200 ARROTT BLDG.
Cor. Fourth Ave. and Wood St.

More Miles From Tires.
Make your old tires help you pay for the new! It may be economy for you to buy new tires when the old ones show wear, but it's needless waste to throw the old ones away.
There are many hundreds, even thousands, of miles of service still in them—and many auto owners who have the time and mechanical ability are seeking just such as you have been throwing away.
So advertise your used tires in the Classified Ads—it's economy for you, and economy for those who come to buy.

Loans on Automobiles 84

Need Money ON YOUR AUTOMOBILE?
Your title can be used to obtain funds for any purposes. YOU CONTINUE TO USE THE CAR. Small unpaid balances paid off or re-financed. ANY AMOUNT UP TO $1,000.
INTEREST AT 6%
on unpaid balances.
Call, write, phone Atlantic 6025
Pgh. Finance Corp.
504 American Bank Building, Grant St. at Sixth Ave.

Auto Loans
REPAY IN 12 MONTHLY PAYMENTS. WE CAN REFINANCE YOUR PRESENT BALANCE.
Call, write or phone
Empire Finance Co.,
601-2 PARK BLDG.
Corner 5th & Smithfield st. AT. 8578.

Musical Instruments 87

TALKING machines repaired, all makes, while you wait. 204 Seventh st. Call Atlantic 4047.

VICTROLA—Electric orthophonic, new, cost $160; will take $80. Lehigh 0705-J.

PIANOS tuned, cleaned, polished for $2.00 on order this week. R. Long. Hi. 9501.

YOUR CHOICE—Of 10 upright pianos, $40 to $125. Smith, 112 E. Ohio st., N. S.

PLAYER Piano, bench, rolls; good condition, $100. Mayflower 5057.

MENTION THE SUN-TELEGRAPH WHEN ANSWERING ADVERTISEMENTS.

Radio & Equipment 88

NEW ALL ELECTRIC RADIO—Bosch, 8 tube console, in beautiful cabinet; Howard 9 tube console. Both 40% off, 550 Sixth ave. Call Atlantic 5266.

MENTION THE SUN-TELEGRAPH WHEN ANSWERING ADVERTISEMENTS.

Office & Store Equipm't 89

TYPEWRITERS
All Makes. Lowest Prices in City.
AMERICAN TYPEWRITER CO.,
415 Fourth Ave., Pgh., Pa. Court 1019.

OFFICE FURNITURE—Roll and flat-top desks, filing cabinets, safes, chairs, shopworn samples and trade-ins at bargain prices. PITTSBURGH OFFICE EQUIPMENT CO., 1201 Penn ave. At. 5275.

OFFICE FURNITURE OF ALL DESCRIPTIONS AT A BARGAIN
GOLDEN'S, 1520 5th Ave.

SECTIONAL bookcases, files, good used desks, tables, chairs, safes, cupboards, etc. Fairfax 1500. 300 Republic Bldg.

3 NATIONAL cash registers, sacrifice. Cedar 5415-M between 6-7:30 p. m.

MENTION THE SUN-TELEGRAPH WHEN ANSWERING ADVERTISEMENTS.

Wearing Apparel 90

Fur Coats— Remodeled, repaired. Relined, cleaned. Storage.
A. CHAITIN, FURRIER,
2009 Center ave. Pythian Temple Bldg. Atlantic 9650.

MENTION THE SUN-TELEGRAPH WHEN ANSWERING ADVERTISEMENTS.

Machinery & Tools 91

FOR SALE—Machinery, equipment and supplies, consisting of cap stamping presses, cap threading machines, paper cutters, paper saws, slotter machines, scrap paper, scrap tin, sheet zinc, electric nailing machine, crosscut saws, rip saws, 35-ton locomotive, concrete mixer, switchboard and switches, millwright and electric shop equipment, water pumps, Atlas boiler, complete machine shop equipment, complete mixing house equipment, four air compressors with all necessary equipment, grinders, lehrs, pyrometers, sixteen O'Neill blowing machines, forges, blowers, conveyors, R. D. Wood gas producer, six hundred sets O'Neill machine molds, together with a quantity of gas and air lines and railroad siding, lumber, nails, cullet and miscellaneous scrap. Will sell cheap; terms cash. Address H. T. Rosemyer, 640 Second ave., Tarentum, Pa., or telephone Tarentum 1300 and Atlantic 5836.

Automobiles For Sale 94

BUICK 1929 model 47 sedan, like new, $1,000. Call Franklin 3046-M.

1926 BUICK coach; A-1 mechanical condition; bargain, $275. Lehigh 4488.

MODEL 65 Cadillac Suburban sedan, 7 passenger, chauffeur driven, equipped with new Lee tires, paint like new; real bargain. See today, 4609 Butler st.

MODEL 61 Cadillac sedan, 4-wheel hydraulic brakes, mechanically O. K. Will sell cheap if sold Monday. 4609 Butler st.

1924 CHANDLER SEDAN
Don't miss this one. Absolutely in A-1 condition, will demonstrate anywhere; $118 down, balance at your own convenience; will take your old car in trade. Hinkel's Service Station, cor. 6th and Baldridge sts., N. Braddock. Phone Brandywine 1442.

1927 Chevrolet Roadster
Absolutely A-1 condition. I can honestly recommend this car to you, going at $100 down, balance at your own convenience, Hinkel's Service Station, cor. Sixth and Baldridge sts., N. Braddock. Phone Brandywine 1442.

REAL BARGAIN
1926 Chevrolet Coach, perfect condition, equipped with bumpers front and rear, trunk and trunk rack, perfect condition throughout. See today at $80 down, balance in 12 months. Hinkel's Service Station, cor. 6th and Baldridge sts., N. Braddock. Phone Brandywine 1442.

CHEVROLET SEDAN
This is a 1925 model equipped with all new tires, new top and refinished. Price $195, or $80 down, balance at your own convenience; see today at Hinkel's Service Station, cor. 6th and Baldridge sts., N. Braddock. Phone Brandywine 1442.

'27 CHEVROLET Coach, Just the car for your summer transportation. Bargain, $275. Knoxville Motor Sales, 426 Brownsville rd., Lafayette 3292.

LATE 1928 CHEVROLET Roadster, paint and tires are like new, $295; terms. Hudson Garage, 338 Chestnut st., Sewickley, Pa. Phone Sewickley 1275.

CHEVROLET COACH, 1927—New tires, good as new, quick sale, $175; terms. 545 Braddock ave., Braddock. Brandywine 0706.

1929 CHEV. COACH DEMONSTRATOR. Used by official of the company; like new car. Murdoch Chev. Co., Ma. 1291.

1928 CHEV. COUPE—Very good cond. A bargain. Murdoch Chev. Co., Ma. 1291.

CHEVROLET COACH, 1927; just overhauled. Murdoch Chev. Co., Ma. 1291.

1928 CHEV. COACH—Special value. Murdoch Chev. Co., Mayflower 1291.

CHRYSLER finer 70 sedan, good tires, mechanically perfect; realy buy $800. Knoxville Motor Sales, 426 Brownsville road. Lafayette 3292.

CHRYSLER 70 coach, 1926 model, fine shape, $375, terms. 1009 Main st., Sharpsburg. Sterling 1990.

CHRYSLER 70 roadster, must be sold. Will sacrifice for quick buyer. 4609 Butler st.

1926 CLEVELAND sedan car, looks like new, $175. Lehigh 4488.

DODGE 1928 COUPE.
Victory model, 6 cyl., 4 wheel hydraulic brakes; first-class condition. Price $600. Call Grant 2495.

1926 DODGE sedan, leather upholstery; perfect condition; all good tires; real bargain, $325. 1215 Braddock ave. Brandywine 0400.

DODGE — 1924 touring fully equipped, windshield wings good tires, good mechanically; $100. Franklin 5472-J.

DODGE roadster, 1924 model, good running condition, $75. See Mr. White, C. E. Moodey Motor, 519 Water st. CO 0436.

1926 ESSEX COACH
This car must be seen to be appreciated, equipped with disc wheels, all new tires, motor completely overhauled, 6 new tires, $100 down, balance in 10 months; will trade. Hinkel's Service Station, cor. 6th and Baldridge sts., N. Braddock. Phone Brandywine 1442.

1928 ESSEX coach; A-1 condition; quick sale $395. Lehigh 4488.

FORDS
50 to select from; all models for all purposes; trucks and pleasure cars.
5906 PENN AVE. MONTROSE 9401.

FORD Coupe, 1926; good finish and fenders; appearance above average; motor and rear end above question; $125; terms.
PETERMAN MOTOR, Homestead, Pa.

FORD Model A Coach and Std. Coupe. Easy terms. 4612 Forbes st. SC 0504.

HUDSON coach, 1924, good running order, $75. 7319 Upland st. Penhurst 3845-J.

HUPMOBILE 5 passenger coupe; 1928 model; this is a car you will be proud of; wonderful shape; $1,100; terms. Horst & Mooney, 3323 California ave., N. S. Linden 1236.

JORDAN Roadster, 1927 model, sport job, straight 8, excellent condition, $675; terms. 758 Brownsville road. Lafayette 0490.

NASH Advanced 6, 1928, 2-door sedan, perfect condition, equipped with new General Cord tires. See this, it's a bargain. 4609 Butler st.

1928 NASH 2-door Sedan. Perfect condition; bumpers, windshield wiper, shock absorbers; can't be told from new; low mileage; $230 down, balance monthly. La. 2986.

NASH Sedan, 1926 model, lots of power and good condition, $550; terms. 758 Brownsville road. Lafayette 0490.

Auction Sales 105

AUCTION SALE
FURNITURE, CARPETS, PIANOS
To pay storage and other charges,
Tuesday, June 18, 1929—10:30 A. M.
SHANAHAN TRANSFER & STORAGE CO.,
3460 Fifth Ave., cor. McKee Place.
Free City Delivery.
OLIVER M. WRIGHT, Auctioneer.

Automobiles For Sale 94

OAKLAND SEDAN
This is a 1924 model, perfect condition; will sacrifice at $175, terms. Hinkel's Service Station, cor. 6th and Baldridge sts., N. Braddock. Phone Brandywine 1442.

1927 OAKLAND coach; A-1 mechanical cond.; quick sale $250. Lehigh 4488.

1925 OAKLAND coupe; A-1 condition, good paint; quick sale $165. Lehigh 4488.

PACKARD Club Sedan, 1926 model; be sure and see this car; wonderful shape; real bargain at $750; terms. Horst & Mooney, 3323 California ave., N. S. Linden 1236.

Peerless Model 90 Sedan.
This car was owned by prominent doctor; traded in for new Chrysler; practically all new tires, good paint, mechanically perfect, low mileage, $850; terms.
KNOXVILLE MOTOR,
426 Brownsville road. Lafayette 3292.

PEERLESS—Model 6-60, 1928, sedan; this cars looks and runs like new; real bargain; $625; terms. 758 Brownsville rd. Lafayette 0490.

PIERCE ARROW, 1925 model 80, 7-passenger touring, first-class condition, $500. Call Mayflower 4799 or 5095.

1927 PONTIAC sport roadster; quick sale $225. Lehigh 4488.

STUDEBAKER Special Light Six Coupe, in good condition; cash, $125. Apartment 4 or 5, 1717 Carson st., S. S.

WHIPPET 4 Coupe; 1927 most excellent condition fine appearance worth far more than our price at $235; terms. PETERMAN MOTOR, Homestead, Pa.

J. N. GREGG'S
Mid-Season Clearance Sale.

	Down Payment
1928 Nash five-passenger sedan	$250
1924 Nash five-passenger sedan	100
1926 Nash five-passenger sedan	165
1925 Nash five-passenger sedan advance	125
1924 Nash touring car	75
1926 Jordan touring car	75
1924 Studebaker touring car	50
1923 Chandler touring car	35
1927 Oldsmobile five-passenger sedan	125
1929 Essex sedan	225
1926 Essex five-passenger coach	75
1925 Stutz seven-passenger sedan	150
1926 Studebaker four-passenger roadster	135
1924 Buick sedan	50
1925 Buick seven-passenger sedan	125
1927 Jordan five-passenger sedan	250
1926 Overland coupe, six-cylinder	75
1926 Diana sedan straight eight	165
1927 Dodge sedan	140
1926 Dodge coupe	85
1926 Chevrolet coupe	75
1928 Chevrolet coupe	135
1929 Ford coupe	185
1925 Ford coupe	30
1925 Chevrolet roadster	42
1924 Ford coupe	20
1924 Ford touring	20
1928 Chevrolet one-half-ton truck with panel body; good as new	150
1925 Dodge screen body three-quarter-ton truck	75

1—We offer liberal free trial plan.
2—We trust you without red tape.
3—We take your car on first payment.
4—We help you to obtain your licenses.
5—We offer a new easy payment plan to suit.
6—We teach you to drive free.
7—We offer better cars and lower prices.
J. N. GREGG, NASH MOTOR CARS,
Phone 2119 R 2, Irwin, Pa.

TAKE IT TO BENNETT'S
AUTO WRECKERS

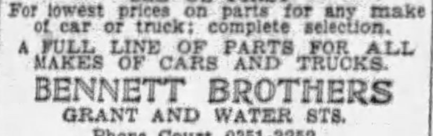

Your old cars and trucks; highest prices paid regardless of year, model or make.
SEE US FIRST
For lowest prices on parts for any make of car or truck; complete selection.
A FULL LINE OF PARTS FOR ALL MAKES OF CARS AND TRUCKS.
BENNETT BROTHERS
GRANT AND WATER STS.
Phone Court 0351-3252.
MAIL ORDERS—24-HOUR SERVICE.
PLANT NO. 2,
5100-5220 Center ave. Montrose 0911.
PLANT NO. 3,
1617-1701 West Carson st. Court 2294.

Lot of Cars and Trucks
IN OUR LOT
$50 to $500
All Makes and Models. Open Day and Night.
R. E. Loughney Motor,
5556 Center Ave.

GUARANTEED FRANKLINS.
1928 Airman, 4-pass. Victoria, almost new, used 8,200 miles; Lee tires. $1,700
1927 II sedan, used very little, new General tires; appearance and condition perfect 1,200
1925 10 C. sedan, overh'led, repainted 550
ERNY FRANKLIN AGENCY,
2040 W. Liberty ave.

SEE US FIRST
50 cars must be sold. '27s and '28s. Coupes, sedans and roadsters. All cars guaranteed bargains. 3131 Forbes st. Mayflower 2429. Lot located at 3104 to 3131 Forbes st.

INTERNATIONAL truck, 1929 model; 7,000 miles; bargain, $650. 129 Brownsville road, Mt. Oliver. Lafayette 2439.

Trucks & Tractors 95

USED TRUCKS
½-Ton to 2-Ton.
FRANK D. SAUPP, Inc.,
5920 Penn Ave., Pittsburgh, Pa.

FORDS
Half and one-ton trucks for all purposes; 50 to select from; $50 and up.
4612 FORBES ST. SCHENLEY 0504.

1928 CHEV. and Pontiac trucks for cleaners, bakers, launderers, grocers; easy terms. 4612 Forbes st. SC 0504.

1¼-TON Autocar, $75; Dodge, Chev. and many Fords; easy terms. 4612 Forbes st. SC 0504.

2-TON truck, dual-duty wheels, 8 mo. old, $850; 1 yr. to pay. 229 16th ave., Homestead. Phone 3102 eve. GR 2839 days.

DODGE truck, 1926, with 2 bodies; no reasonable offer refused. Churchill 0667-R. 8028 Frankstown ave.

THREE 1927 Ford ton dump trucks; Ruxstel axles. 4612 Forbes st. SC 0504.

2—1927 CHEV. trucks, stake platform bodies. 4612 Forbes st., Schenley 0504.

1928 CHEV. delivery; for cleaners & bakers; also Pontiacs. 4612 Forbes st. SC 0504.

DODGES—¾-ton screen, $100; 1¼-ton panel, $185. 4612 Forbes st. SC 0504.

Motorcycles & Bicycles 98

1926 Harley and side car, in excellent shape, $165. Immel Co., 5602 Penn ave.

1926 HENDERSON, factory rebuilt, like new, $265. Immel Co., 5602 Penn ave.

1929 INDIAN SCOUT and side car and accessories, $275 cash. 540 Aspen st., E. E.

1924 HENDERSON 4-cyl.; a bargain, for $85. Immel Co., 5602 Penn ave.

Garages For Sale 99

DIAMOND GARAGES
ALL KINDS METAL WOOD OR CONCRETE

They pay big returns on the investment.
YOU NEED NO CASH.
THE DIAMOND HARDWARE CO.
Phone Court 4796.
224 Fourth Ave. Pittsburgh, Pa.
Evenings, Churchill 1469-R.

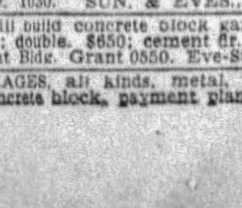

IDEAL BUILT
METAL, WOOD OR CONCRETE AS LOW AS $150
Good Investment. New Payment Plan
Noble & Henderson, McKees Rocks, Pa.
FED. 1030. SUN. & EVES., FED. 0890.

Will build concrete block garages, single, $395; double, $650; cement flr. H. Kalson, Grant Bldg. Grant 0550. Eve-Sun. HA 4641.

GARAGES, all kinds, metal, wood, brick, concrete block, payment plan. Fisk 1462.

Auction Sales 105

Wanted, Automobiles 97

WE BUY FOR CASH
OR MAKE LOANS ON AUTOMOBILES.
5910 Penn ave., E. E. Hi. 2590

4 OR 3 door eight cyl. Olds., Dictator Buick, Hupp, etc; personal use; cash $400 to $800. Schenley 2212.

Dogs, Cats, Etc. 100

PEDIGREED police dog, from Champion Smoky stock; bargain. Lehigh 6246-M.

BULL Terrier Pups, imported and champ. stock, J. Barbin, 1028 Tweed st., Pgh. Pa.

RUSSIAN wolfhound; pedigreed; female; perfect markings, $25. West View 1655-J.

PEKINGESE DOG—(value $200) & beautiful pup, $50 ea. West View 2190.

GERMAN Police Pups, male, pedigreed, 8 weeks old, $15. Hemlock 1501-J.

POLICE dog, male, pedigreed. A real bargain. Millvale 1185.

DOGS, all breeds; internationally known. 8 Federal st., Pgh., Pa.

Legal Notices 107

HERMANN F. RUOFF,
Attorney-at-Law,
515 Park Bldg., Pittsburgh, Pa.
Notice is hereby given that an application will be made to the Governor of the Commonwealth of Pennsylvania, on Friday, June 21, 1929, by Ros L. Gammon, Leita B. Gammon and Curtis L. Cheney, under the Act of Assembly of the Commonwealth of Pennsylvania, entitled, "An Act to provide for the incorporation and regulation of certain corporations," approved April 29, 1874, and the supplements thereto, for the charter of an intended corporation, to be called "Liberty Avenue Refreshment Company," the character and object of which is the maintaining and conducting restaurants, tea rooms, lunch rooms, and refreshment stands, and the sale therein of food products, soft drinks, tobacco products, and such other merchandise as is customarily dealt in by such establishments, and for these purposes to have, possess and enjoy all the rights, benefits and privileges of said Act of Assembly and supplements thereto.
HERMANN F. RUOFF, Solicitor.

HERMANN F. RUOFF,
Attorney-at-Law,
515 Park Bldg., Pittsburgh, Pa.
Notice is hereby given that an application will be made to the Governor of the Commonwealth of Pennsylvania on Friday, June 21, 1929, by Ros L. Gammon, Dorothy Alpern and Clyde Corristan, under the Act of Assembly of the Commonwealth of Pennsylvania, entitled, "An Act to provide for the incorporation and regulation of certain corporations," approved April 29, 1874, and the supplements thereto, for the charter of an intended corporation, to be called "Gammon's 5 & 10 Cent Grocery No. 6, Inc.", the character and object of which is the conducting of a general store or stores for the purchase and sale at retail or wholesale of groceries, food and dairy products, and other personal and household supplies, and for these purposes to have, possess and enjoy all the rights, benefits and privileges of said Act of Assembly and supplements thereto.
HERMANN F. RUOFF, Solicitor.

HERMANN F. RUOFF,
Attorney-at-Law,
515 Park Bldg., Pittsburgh, Pa.
Notice is hereby given that an application will be made to the Governor of the Commonwealth of Pennsylvania, on Friday, June 21, 1929, by Ros L. Gammon, Dorothy Alpern and Clyde Corristan, under the Act of Assembly of the Commonwealth of Pennsylvania, entitled, "An Act to provide for the incorporation and regulation of certain corporations," approved April 29, 1874, and the supplements thereto, for the charter of an intended corporation, to be called "Gammon's 5 & 10 Cent Grocery No. 4, Inc.", the character and object of which is the conducting of a general store or stores for the purchase and sale at retail or wholesale of groceries, food and dairy products, and other personal and household supplies, and for these purposes to have, possess and enjoy all the rights, benefits and privileges of said Act of Assembly and supplements thereto.
HERMANN F. RUOFF, Solicitor.

HERMANN F. RUOFF,
Attorney-at-Law,
515 Park Bldg., Pittsburgh, Pa.
Notice is hereby given that an application will be made to the Governor of the Commonwealth of Pennsylvania, on Friday, June 21, 1929, by Ros L. Gammon, Dorothy Alpern and Clyde Corristan, under the Act of Assembly of the Commonwealth of Pennsylvania, entitled, "An Act to provide for the incorporation and regulation of certain corporations," approved April 29, 1874, and the supplements thereto, for the charter of an intended corporation, to be called "Gammon's 5 & 10 Cent Grocery No. 5, Inc.", the character and object of which is the conducting of a general store or stores for the purchase and sale at retail or wholesale of groceries, food and dairy products, and other personal and household supplies, and for these purposes to have, possess and enjoy all the rights, benefits and privileges of said Act of Assembly and supplements thereto.
HERMANN F. RUOFF, Solicitor.

HERMANN F. RUOFF,
Attorney-at-Law,
515 Park Bldg., Pittsburgh, Pa.
Notice is hereby given that an application will be made to the Governor of the Commonwealth of Pennsylvania, on Friday, June 21, 1929, by Ros L. Gammon, Dorothy Alpern and Clyde Corristan, under the Act of Assembly of the Commonwealth of Pennsylvania, entitled, "An Act to provide for the incorporation and regulation of certain corporations," approved April 29, 1874, and the supplements thereto, for the charter of an intended corporation, to be called "Gammon's 5 & 10 Cent Grocery No. 1, Inc.", the character and object of which is the conducting of a general store or stores for the purchase and sale at retail or wholesale of groceries, food and dairy products, and other personal and household supplies, and for these purposes to have, possess and enjoy all the rights, benefits and privileges of said Act of Assembly and supplements thereto.
HERMANN F. RUOFF, Solicitor.

HERMANN F. RUOFF,
Attorney-at-Law,
515 Park Bldg., Pittsburgh, Pa.
Notice is hereby given that an application will be made to the Governor of the Commonwealth of Pennsylvania, on Friday, June 21, 1929, by Ros L. Gammon, Dorothy Alpern and Clyde Corristan, under the Act of Assembly of the Commonwealth of Pennsylvania, entitled, "An Act to provide for the incorporation and regulation of certain corporations," approved April 29, 1874, and the supplements thereto, for the charter of an intended corporation, to be called "Gammon's 5 & 10 Cent Grocery No. 3, Inc.", the character and object of which is the conducting of a general store or stores for the purchase and sale at retail or wholesale of groceries, food and dairy products, and other personal and household supplies, and for these purposes to have, possess and enjoy all the rights, benefits and privileges of said Act of Assembly and supplements thereto.
HERMANN F. RUOFF, Solicitor.

HERMANN F. RUOFF,
Attorney-at-Law,
515 Park Bldg., Pittsburgh, Pa.
Notice is hereby given that an application will be made to the Governor of the Commonwealth of Pennsylvania, on Friday, June 21, 1929, by Ros L. Gammon, Dorothy Alpern and Clyde Corristan, under the Act of Assembly of the Commonwealth of Pennsylvania, entitled, "An Act to provide for the incorporation and regulation of certain corporations," approved April 29, 1874, and the supplements thereto, for the charter of an intended corporation, to be called "Gammon's 5 & 10 Cent Grocery No. 2, Inc.", the character and object of which is the conducting of a general store or stores for the purchase and sale at retail or wholesale of groceries, food and dairy products, and other personal and household supplies, and for these purposes to have, possess and enjoy all the rights, benefits and privileges of said Act of Assembly and supplements thereto.
HERMANN F. RUOFF, Solicitor.

JOHN B. McBRIDE, Attorney-at-Law,
720 Bakewell Bldg.
Notice is hereby given that an application will be made to the Court of Common Pleas of Allegheny County, Pa., at No. 2787 July Term, 1929, on July 2, 1929, at 9:30 a. m., D. S. T., for the approval and granting of certain amendments to the charter of the First United Presbyterian Church of Allegheny, changing the method of making by-laws, the provisions regarding acquiring, holding, selling and mortgaging realty and personalty and making changes in the time of holding Trustee Meetings and in the manner of conducting Congregational Meetings, all as set forth in the petition filed at said number and term under the provisions of the Act of Assembly entitled "An Act for the Incorporation and Regulation of Certain Corporations," approved April 29, 1874, and its supplements.
JOHN B. McBRIDE, Solicitor.

HENRY D. MEYER, Attorney-at-Law,
706 Frick Bldg., Pittsburgh, Pa.
Notice that letters testamentary on the estate of Mrs. Emma Schmacker, deceased, late of Pittsburgh, Allegheny County, have been granted to the undersigned, to whom all persons indebted to said estate are to make payment, those having claims will make them known to
GEORGE SCHMACKER, Executor,
2446 Howard st., N. S., Pittsburgh, Pa.

H. E. McWHINNEY, Attorney-at-Law,
No. 917 Frick Building.
Notice that letters testamentary on the estate of William Gleason, deceased, late of Munhall, Allegheny County, have been granted to the undersigned, to whom all persons indebted to said estate are to make payment, those having claims will make them known to
SELAH D. BIRKHIMER, Executrix,
1216 Louise street, Munhall, Pa.

Legal Notices 107

IN THE COURT OF QUARTER SESSIONS OF ALLEGHENY COUNTY, PENNSYLVANIA.
No. 1, June Sessions, 1929.
COMMISSIONERS ROAD DOCKET.
In re:—Petition of the County of Allegheny to locate, lay out, open, construct and maintain a public bridge, as a county bridge across the Ohio River, extending from Island avenue, at the O'Donovan Bridge, in the Borough of McKees Rocks, and through Stowe Township to California avenue at Termon avenue, in the City of Pittsburgh.
NOTICE.
Take notice, that the County of Allegheny, by its County Commissioners, has presented to the Court of Quarter Sessions of Allegheny County, on June 3rd, 1929, a petition praying for authority to locate, lay out, open, construct and maintain a public highway bridge, with its approaches, over and across the Ohio River, and for the approval of the plans adopted, the description of the location of said bridge being as follows: Extending from Island avenue, at the O'Donovan Bridge, in the Borough of McKees Rocks, through Stowe Township to California avenue at Termon avenue, in the City of Pittsburgh; plans showing the construction and properties taken and affected having been approved by the County Commissioners and on file in the office of the County Commissioners of Allegheny County. Said Court has ordered and directed the same to be placed before the Grand Jury of the County of Allegheny on Monday, the 17th day of June, A. D. 1929, at 8:30 o'clock A. M. (Eastern Standard Time), when and where all parties interested may appear and be heard. The Grand Jury meets on the 3rd floor of the Court House Building, Grant street, Pittsburgh, Pa.
JOSEPH G. ARMSTRONG,
E. V. BABCOCK,
CHARLES C. McGOVERN,
County Commissioners.
W. HEBER DITHRICH,
County Solicitor.

HERMANN F. RUOFF,
Attorney-at-Law,
515 Park Bldg., Pittsburgh, Pa.
Notice is hereby given that an application will be made to the Governor of the Commonwealth of Pennsylvania, on Friday, June 21, 1929, by Ros L. Gammon, James S. Hunter and Hermann F. Ruoff, under the Act of Assembly of the Commonwealth of Pennsylvania, entitled, "An Act to provide for the incorporation and regulation of certain corporations," approved April 29, 1874, and the supplements thereto, for the charter of an intended corporation, to be called "Small 5 & 10 Cent Groceries, Inc.", the character and object of which is the equipping, stocking, financing, leasing, selling, buying, exchanging, operating and conducting, either for itself or for others, stores for the sale of food products and other personal and household supplies, at retail or wholesale, and to buy, sell and manufacture such articles as may be used or sold therein, and for these purposes to have, possess and enjoy all the rights, benefits and privileges of said Act of Assembly and supplements thereto.
HERMANN F. RUOFF, Solicitor.

NOTICE.
Notice is hereby given that application has been made to the Public Service Commission of the Commonwealth of Pennsylvania, M. C. 4839-1929, under the provision of the Public Service Company Law, by the Duquesne Light Company, 435 Sixth Avenue, Pittsburgh, Pa., for a Certificate of Public Convenience evidencing the Commission's requisite approval of a contract between the Duquesne Light Company and the City of Pittsburgh, Allegheny County, Pennsylvania, providing for the supply of electric current to the Howard Pumping Station in said City for five years, beginning April 27, 1929.
A public hearing upon this application will be held in the rooms of the Commission, Commission Building, 112 Market Street, Harrisburg, Pennsylvania, on Tuesday, June 25, at 9:30 A. M., Standard Time, when and where all persons in interest may appear and be heard, if they so desire.

NOTICE.
Notice is hereby given that application has been made to the Public Service Commission of the Commonwealth of Pennsylvania, M. C. 4840-1929, under the provision of the Public Service Company Law, by the Duquesne Light Company, 435 Sixth Avenue, Pittsburgh, Pa., for a Certificate of Public Convenience evidencing the Commission's requisite approval of a contract between the Duquesne Light Company and the City of Pittsburgh, Allegheny County, Pennsylvania, providing for the supply of electric current to the Lincoln Pumping Station in said City for one year, beginning April 27, 1929.
A public hearing upon this application will be held in the rooms of the Commission, Commission Building, 112 Market Street, Harrisburg, Pennsylvania, on Tuesday, June 25, 1929, at 9:30 A. M., Standard Time, when and where all persons in interest may appear and be heard, if they so desire.

JEROME SOLOMON, Attorney-at-Law,
618 Frick Bldg., Pittsburgh, Pa.
Notice is hereby given that application has been made to the Public Service Commission of the Commonwealth of Pennsylvania, under the provisions of the Public Service Company Law, by Gustav Popper, Rankin, Pa., for a certificate of Public Convenience evidencing the Commission's requisite approval of the beginning of the exercise of the right and privilege of operating motor vehicles as a common carrier for the transportation of persons in local group and party service from Braddock, Allegheny County, to various places in the State of Pennsylvania. A public hearing upon this application will be held on the Seventh Floor, City-County Bldg., Pittsburgh, Pa., on the 2nd day of July, 1929, at 8:30 o'clock (Eastern Standard Time), when and where all persons in interest may appear and be heard, if they so desire.
GUSTAV POPPER, Petitioner.

D. J. BUCKLEY, Attorney-at-Law,
470 Bakewell Building, Pittsburgh, Pa.
In the Court of Common Pleas of Allegheny County, Pennsylvania, ss: No. 1723 April Term, 1928. Annie McKenna vs. Thomas J. McKenna. In divorce a vinculo matrimonii: To Thomas J. McKenna, respondent: Take notice that above case is at issue and will be tried by said court at the City-County Building, Pittsburgh, Pa., when called in its turn, or as soon thereafter as suits the convenience of the court.
D. J. BUCKLEY, Attorney for Libellant.

PETER M. LIPPERT, Attorney-at-Law,
No. 811 Jones Law Building.
Notice that letters of administration on the estate of Nicholas Becker, deceased, late of Pittsburgh, Allegheny County, have been granted to the undersigned, to whom all persons indebted to said estate are to make payment, those having claims will make them known to
PETER BECKER, Administrator,
Care of Peter M. Lippert, 811 Jones Law Building, Pittsburgh, Pa.

OLIVER JOHNSON, Attorney-at-Law,
525 Wylie ave., Pittsburgh, Pa.
Notice that letters of administration on the estate of James Thomas, deceased, late of Pittsburgh, Allegheny County, have been granted to the undersigned, to whom all persons indebted to said estate are to make payment, those having claims will make them known to
BRADDOCK TRUST CO., Administrator,
Braddock, Pa.

W. M. EWING, Attorney-at-Law,
307 Jones Law Bldg., Pittsburgh, Pa.
Notice that letters testamentary on the estate of Elmer L. Keene, deceased, late of Pittsburgh, Allegheny County, have been granted to the undersigned, to whom all persons indebted to said estate are to make payment, those having claims will make them known to
ANNA M. AMMON, Executrix,
16 Newett st., Pittsburgh, Pa.

W. A. GRIFFITH, Attorney-at-Law,
No. 405 Plaza Building.
Notice that letters testamentary on the estate of W. M. Mackintosh, deceased, late of Pittsburgh, Allegheny County, have been granted to the undersigned, to whom all persons indebted to said estate are to make payment, those having claims will make them known.
CHARLES M. MACKINTOSH, Executor,
4923 Ellsworth avenue, Pittsburgh, Pa.

CHARLES M. DONLEY, Attorney-at-Law,
No. 1403 Law and Finance Building.
Notice that letters testamentary on the estate of Wakefield Berry, deceased, late of Bakerstown, Allegheny County, have been granted to the undersigned, to whom all persons indebted are to make payment, those having claims will make them known to
STELLA D. BERRY, Executrix,
Bakerstown, Pa.

FRANKLIN A. AMMON, Attorney-at-Law,
No. 2417 Grant Building.
Notice that letters testamentary on the estate of Antonette Rollin, deceased, late of Baldwin Township, Allegheny County, have been granted to the undersigned, to whom all persons indebted to said estate are to make payment, those having claims will make them known to
ERNEST SCANDROLE, Executor,
Willock P. O., Willock, Pa.

Proposals 108

BOROUGH OF EDGEWOOD.
PROPOSAL.
Sealed proposals will be received by the Borough of Edgewood, Pa., until 4:00 P. M. (Eastern Standard Time), July 8th, 1929 for the construction of a Concrete Culvert over Nine Mile Run, in the Borough of Edgewood.
Plans and Specifications may be seen at the Office of the Borough Engineer, Borough Building, Swissvale avenue, Edgewood, Pa.
APPROXIMATE QUANTITIES.
SOUTH END OF CULVERT.
5,200 cu. yds. of Excavation (total).
940 cu. yds. of Concrete Arch Culvert to be removed.
216 cu. yds of Reinforced Arch Culvert.
3,616 cu. yds. of Reinforced Arch Culvert with side walls.
NORTH END OF CULVERT.
2,461 cu. yds of Concrete Arch Culvert with wire mesh reinforcing.
185 cu. yds. of Reinforced Arch Culvert.
5,178 sq. yds. of Vitrified Clay Liners (total).
The Borough of Edgewood reserves the right to reject any or all bids.
A certified check for 10% of the estimated cost of the work must accompany each bid.
WALTER V. FOUST, Secretary.

BOROUGH OF ASPINWALL
PROPOSALS.
Sealed proposals will be received at the office of the Borough Manager, 217 Commercial ave., Aspinwall, Pa., until 4:00 p. m. o'clock (eastern standard time), Wednesday, June 26, 1929, for the furnishing of materials and the construction of a 48-inch storm water sewer, all or part thereof.
Specifications, plans and bidding blanks may be secured from the Borough Manager.
A certified check in the amount of 5% of bid must accompany bid.
The successful bidder will be required to give bond in full amount of bid for the faithful performance of contract.
The Borough Council reserves the right to reject any or all bids or any portion thereof.
For further information call Sterling 2064.
H. C. LEA, Borough Manager.

BUGS BAER Says

WALK THIS WAY, LADIES

"Bugs" Baer

WE agree with the college professor who refused to give a girl her diploma because she tried to graduate with bare legs.

She walked up to the platform in a beautiful white gown that was mostly waist.

It was trimmed on the bottom with knees that looked like artichokes and shinbones that you could have stropped a razor on.

The professor was so shocked that he took another look.

He said, "Young lady, you don't want a diploma, you want a medal for looking like a channel swimmer."

We want to warn the stockingless sex that everybody cannot get away with it. When a Jersey mosquito sees a bare calf he is going to sharpen up his beak and go right into the meat business.

And don't think a hoss-fly is going to stay on a Kentucky mule when he sees a beautiful ankle.

However, all ankles are not beautiful. After the debutante age, ankles start to look like a dozen crullers.

We are right in the maze of progressive fashion. Mother tries to dress like daughter and daughter is dressing like the baby.

The result is that fat ladies are stumping around in short skirts that would look all right on a parlor lamp.

In a few more seasons, they will throw away all their clothes and just wear the buttons.

Medical opinion is divided on the stockingless epidemic. Doctor Gumbio remarks, "Bare legs are very healthy unless my wife catches me looking at them on Fifth avenue."

It is up to Congress to make a new 12-mile limit. If a girl aint within 12 miles of the beach then the law can claim that she isn't going in swimming.

And if you are not going in swimming, then you ought to dress like you're not.

Before the fat ladies give up their stockings they should think twice.

One think for each ankle.

In fact, we advise them not only to wear stockings but also rubber boots.

There is nothing beautiful about freckles and arch-supporters. But, you cannot argue with the ladies. We wouldn't be surprised if the next beauty contest was won by Lon Chaney's twin sister.

(Copyright, 1929.)

WEDDING BELLS

Maybe I'm Wrong

by JOHN P. MEDBURY

An Englishman was buying an automobile the other day and instead of asking the horse-power, he wanted to know what the brute force [illegible] was.

Feminine Follies

The girl who expects to be married [illegible] ice, has no ambition.

Fashion Hint

Never send an old clothesman away from the door. Maybe he has something that'll fit you.

Social Errors

It's not considered polite to ask a girl how much alimony she's getting. A lot of girls don't want to talk shop.

Among the Intelligentsia

The father who bought a revolver for his children so that they could play house.

Excuse It Please

Reformers were invented so that bachelors could have somebody to do their thinking for them.

Pitiful Cases

The fire extinguisher salesman who lost his job because the factory burned down.

You're Right

Information booths are questionable places.

(Copyright, 1929, King Features Syn., Inc.)

EMBARRASSING MOMENTS

BARNEY GOOGLE AND SPARK PLUG — Barney Reports Progress

THE BUNGLE FAMILY — Past and Present

ELLA CINDERS — The Picnic Arranger

MUTT AND JEFF — It Won't Cost Jeff Anything to Get It Back Anyway

BONZO — Foiled

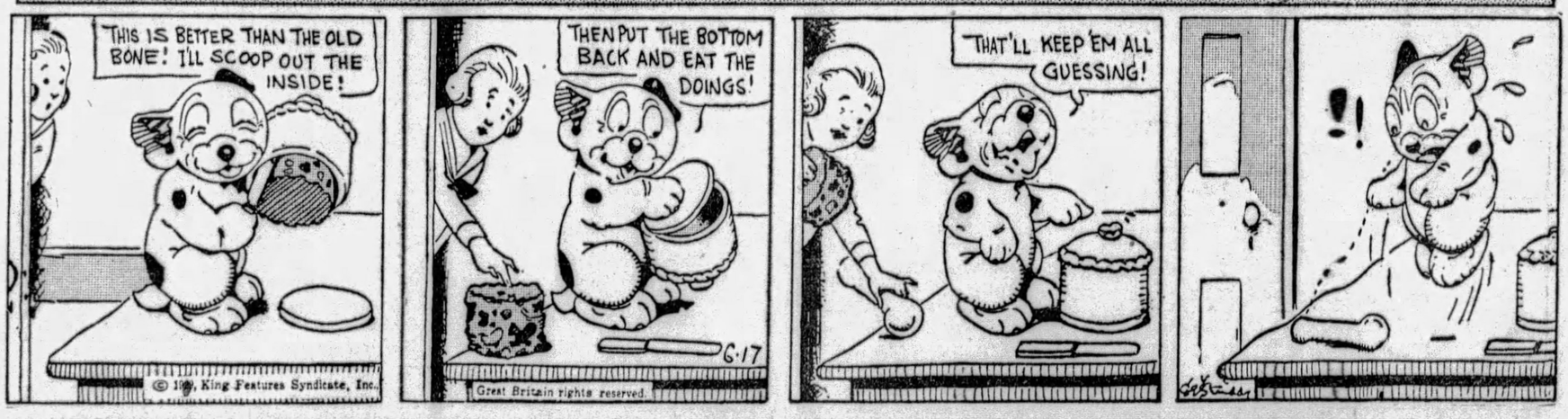

JUST KIDS — The Root of All Evil

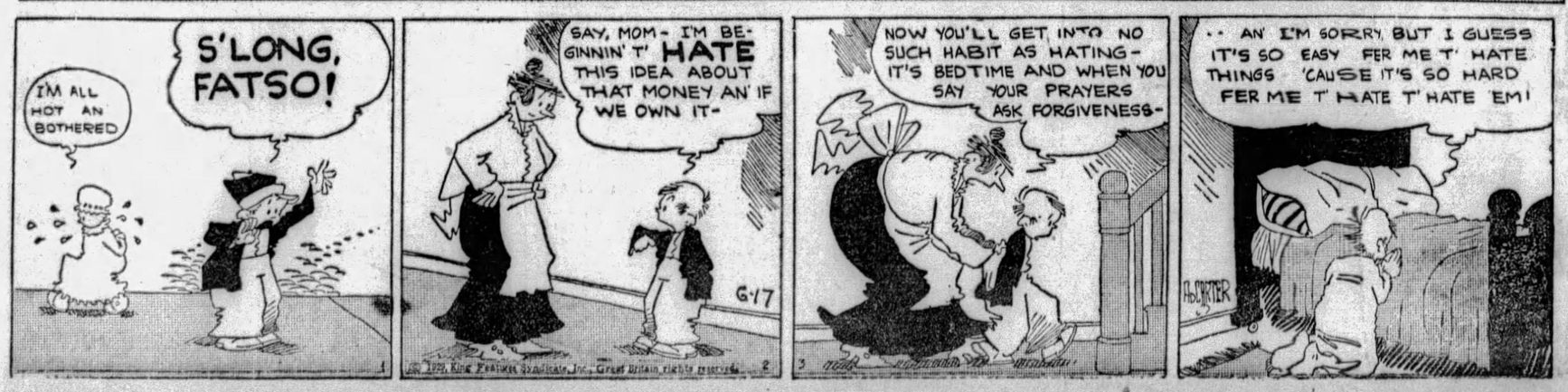

BRINGING UP FATHER — Jiggs Changes His Mind

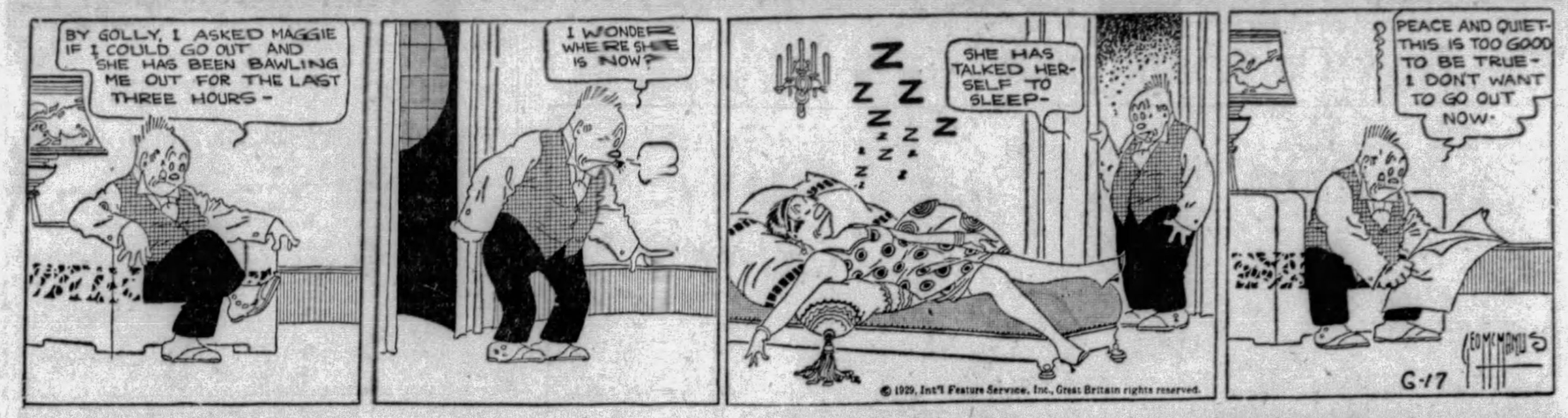

TILLIE THE TOILER — That's What Mac'd Like to Know

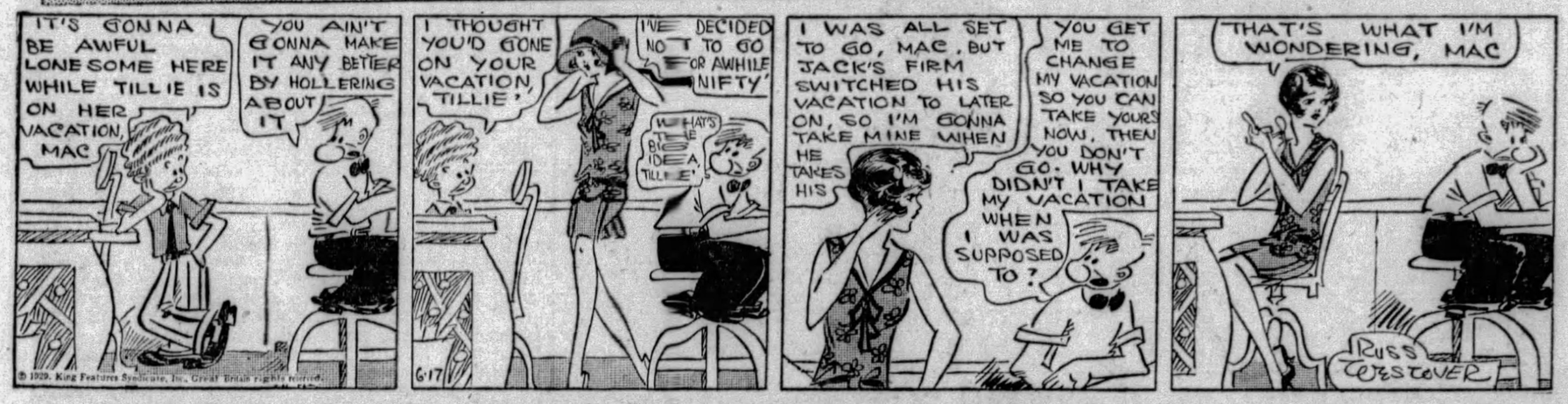

THE NEBBS — Ask Dad, He Knows

THE NEBB-POTTS FEUD IS STILL ON AND THERE DON'T SEEM TO BE ANY IMMEDIATE DANGER OF A TRUCE

POLLY AND HER PALS — The Traveling Man

KRAZY KAT — For Poor Marksmanship

VANILLA AND THE VILLAINS — Kindness to Animals

COOK-OOS by Ted Cook

(Copyright, 1929.)

Seeking the international peanut pushing championship, Bill Williams will attempt to propell a goober with his nose to the top of Pike's Peak.

Somebody should be stationed at the top to achieve the peanut-pusher championship by pushing Mr. Williams off.

* * *

Maybe he could be inveigled into pushing a peanut across the Grand Canyon.

* * *

Or along some nice railroad track five minutes ahead of the Twentieth Century.

* * *

SUPER-MAN NO. 3,426

This is Abrystowe J. Clunk, who has created a sensation in literary circles by slipping his shirt over his head without unbuttoning the collar band. In recognition of this accomplishment, Clunk has received several flattering offers to go to work as a book reviewer.

* * *

***Living** by your wits, says the Rev. Wiley, is merely living off the fat-heads of the land.*

* * *

No. 2,963—

Love is insanity; marriage a strait-jacket.

* * *

And Moronia, the office flapper, thinks Race Prejudice has something to do with anti-betting legislation.

* * *

FUN IN A FLAT.

(News Item)

Collison asserts that his wife threw a glass of liquid in his face, a deck of cards during a bridge party and a brand-new hat.

Mrs. Collison accuses her husband of throwing a dresser drawer and a porcelain object at her.

LAW ENFORCEMENT TO GO TO DOGS

WASHINGTON. — Above picture shows Congressman Frisby demonstrating his proposed plan to utilize police dogs to enforce prohibition. Congressman Frisby expects to tour the country with his wonder-dog. He will visit speakeasies in every city, impersonating a dry law violator. He will show how the dog is trained to bark every time the master drinks an illegal beverage. Eventually, Mr. Frisby will enact legislation which requires every violator to be accompanied by a trained police dog. Thus, when a dog barks, it will warn the proprietor to abandon his illicit traffic.

* * *

Adam Scofflaw's Journal

Meet this night with Frank Sullivan, the merrie-Andrew, who fetch me to guttle spiced fish and drink spinach wine and I finde him a man of greate comfort, and as brave a check snatcher as ever I see—albeit I wince when he smash water bottle on my knuckles, and when I seek to flip ha'-penny to the hat check doxy, he fell me with flying tackle.

* * *

FAMOUS LAST WORDS
I never thought marriage was like this.

Today's Crossword Puzzle

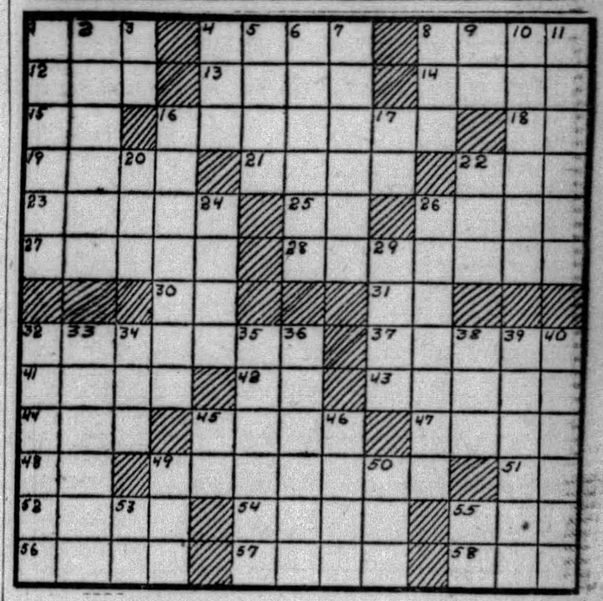

HORIZONTAL.

1—Covered part of a locomotive.
4—What German composer was noted for his fugues?
8—Festivity.
12—Salutation to the Virgin.
13—Genus of the Old World plants of the lily family.
14—Minute particle.
15—National Academy (abbr.).
16—Who was the secretary of the interior under Cleveland's second administration?
18—What is the name of a book written by Col. Charles Lindbergh?
19—To the shelter side.
21—Throw into confusion.
22—Small enclosure for pigs.
23—What strait is situated at the east end of the English Channel?
25—In the same place (L. abbr.).
26—Transferred for money.
27—Anoint (archaic).
28—Who was the secretary of the navy during Wilson's two terms?
30—Within.
31—Hypothetical force.
32—Mention by implication.
37—What father and son were both Presidents of the United States?
41—What British field marshal died recently?
42—Horse Dragoons (abbr.).
43—Who were the three goddesses of the seasons?
44—Skill.
45—Sheathe internally.
47—Short for Helen.
48—Who is the Egyptian sun god?
49—What French engineer built the Suez Canal?
51—Prefix: to.
52—A molding having in section a reverse or long S curve.
54—Ninth letter of the Greek alphabet.
55—Grow old.
56—What Roman Emperor is said to have played a fiddle while Rome was burning?
57—Precipitation formed from the aqueous vapor in the air.
58—Possess.

VERTICAL.

1—What country did Great Britain get as a result of the French and Indian War?
2—What island is said to be the burial place of King Arthur?
3—Part of verb.
4—Obstruct.
5—Pertaining to wings.
6—Cone-shaped.
7—In Homer's Iliad, who was the wife of Priam, the King of Troy?
8—Matter in an aeriform state.
9—Close to.
10—What noted American poet and essayist wrote, "Vision of Sir Launfal"?
11—Corrects.
16—Touching.
17—Neuter pronoun.
20—Who picked the apple from the "Forbidden Tree" and gave it to Adam?
22—What poet wrote "Annabelle Lee"?
24—What city is the seat of the University of Nevada?
26—What noted English tragic actress died in 1831?
29—Who constructed the ark and led the animals into it before the flood?
32—Who was the ferryman of the dead over the Styx?
33—Oars collectively.
34—Immature insect.
35—Academic exercise or theme.
36—Who is the inventor of the incandescent light?
38—French metric unit.
39—What is the capital of a province in South Spain, famous for its wines?
40—What American journalist wrote "You Can't Print That?"
45—Symbol for cerium.
46—Who was the mother of Apollo and Artemis by Zeus?
49—What Pope crowned Charlemagne as emperor?
50—Foot of an animal having nails and claws.
53—Comparative suffix.
55—Exclamation of triumph.

Herewith is the solution to Saturday's puzzle:

S	L	E	E	P	S		V	A	L	O	R	S
P	O	N	G	E	E		E	N	A	M	E	L
R	N		G	R	A	D	I	N	G		M	I
A	D	D		A	R	E	N	A		B	E	D
T	O	E	S		S	P	Y		T	R	E	E
S	N	A	K	E		O		L	O	O	T	S
		R	E	S	O	R	T	I	N	G		
S	T	E	W	S		T		T	E	A	R	S
L	A	S	S		D	E	W		S	N	A	P
A	R	T		A	R	R	A	S		S	C	I
N	G		O	R	E	S	T	E	S		I	L
T	E	A	S	E	S		T	R	I	B	A	L
S	T	R	E	S	S		S	E	P	A	L	S

(Copyright, 1929, King Features Syn., Inc.)

WHY PITTSBURGH IS GREAT
Its Electrical Machinery Outturn Is Vital Nationally

Pittsburgh Sun-Telegraph

BE A PITTSBURGH BOOSTER
To Your Friends in Other Cities

MONDAY, JUNE 17, 1929

Established 1927, by Pitt Publishing Co., Gazette Square, Pittsburgh, Pa. President, William Randolph Hearst; Vice-President and Publisher, H. M. Bitner; Secretary-Treasurer, A. W. Clark; Associate Editor, C. W. Danziger; Managing Editor, Royal Daniel, Jr.; Business Manager, J. A. Grant. Entered as second class matter at the postoffice at Pittsburgh, Pa.

National advertising representatives Paul Block, Inc., 247 Park avenue, New York; Palmolive Bldg., Chicago; General Motors Bldg., Detroit; Little Bldg., Boston; Guarantee Trust Bldg., Philadelphia; 318 Chanery Bldg., San Francisco.

The Associated Press is exclusively entitled to the use for re-publication of all news credited to it or not otherwise credited in this paper and also the local news published herein. All rights of re-publication of special dispatches herein are also reserved.

Planes Soon to Make Use Of River Landing Here

It is announced that within three weeks Pittsburgh will have a Downtown airport, in the Monongahela River near the Wabash Railroad Bridge. The service is to begin with a six-passenger amphibian biplane.

It is evident that Pittsburgh is not to lack aerial transportation facilities in any respect. With the completion of the county airport and other fields there will be a ring of air stations around the city. Eventually there will be other amphibian landing places here too, it is safe to assume, since it is stated opportunities afforded by our rivers are very extensive.

All of this, of course, will be greatly to the advantage of Pittsburgh since air travel eventually will be as regular as the bus transportation, which came so rapidly that we now can take a bus to almost any point, north or south, coast to coast.

An indication of similar development of aerial travel is that the Pennsylvania Railroad is soon to begin its coast-to-coast air-rail service.

Men Came Suddenly

And They Will Stay a Long Time.

Dr. Breasted, of Chicago University, told learned scientists in Philadelphia that men appeared on the earth "rather suddenly." He was not created with all other animals, birds, insects and fish in six days. "Suddenly" means in the course of 100,000 years or so.

Men have been here several hundred thousand years. They are due to remain and struggle on for hundreds of millions of years more. Plenty of time to try out prohibition, get rid of war and replace competition with emulation.

The Great White Lama

Notice His Cunning Little Toes.

A MONGOLIAN BABY REVERED BY MILLIONS, AND EVIDENTLY PUZZLED.

In the great Buddhist monastery of Usersky-Dazan in the mountains of Thibet, this little baby lives, eats his porridge, drinks his milk from the yak, a long-haired tamed buffalo, while monks of the Buddhist monastery wait upon him, bow down before him, ring little bells in his honor, wave incense in front of him. Great crowds worship him as a divine being.

He is accepted as the "Great Immortal White Lama," because he was born in the hour of his predecessor's death.

When the Great White Lama dies, as this little boy will die sooner or later, the priests in charge of him, who also keep track of births, select some baby brought into the world just as the White Lama went out of it. Believing in reincarnation, they think the soul of the Great White Lama descended into the baby. The baby in turn is worshiped, and takes the place of the White Lama just dead.

And so it goes, in the land of benighted superstition, where a third of the population are Buddhist monks, conveniently dodging real work, while two-thirds of the population support them and contribute to the very modest desires of this baby.

What interests modern science is the fascinating way in which this child seizes the big toe of his right foot, with the big and second toe of his left foot.

Everybody knows that, according to evolutionists, in babyhood the child's foot is different from that of its monkey-like ancestors whose feet are able to pick up objects with ease.

You will not often see a baby holding one big toe with the other big toe, as in this interesting picture.

The nice little Lama, who by and by will actually believe himself an immortal, divine being, is in real life, with his little toes and cunning feet, supplying science with valuable information.

Superstition goes, science survives.

SUN-TELEGRAPH'S PLATFORM

For Pittsburgh and Western Pennsylvania

1—A better, cleaner, more beautiful city.
2—Rapid transit.
3—Repeal or modification of "blue law."
4—Establishment of Pittsburgh metropolitan district.
5—Community Fund for charities.
6—Town Hall, seating at least 15,000.
7—Voting machines to insure honest elections.
8—Development of river transportation.

The New Commandment?

Drawn by Nelson Harding

Hopeless Cripples

By Herbert Kaufman

THE town's *full* of one-legged and armless men who still manage to hold first-rate positions *despite* a few missing parts. They may need *crutches*, but their *ideas* don't.

They didn't lose their *heads* when they lost their limbs. *Pluck* escaped amputation, so they remain in *running* condition.

Paralysis isn't *necessarily* a disqualifying affliction unless it strikes the *spine*. Nobody is *hopelessly* maimed while his *wish-bone's* left.

The only total cripple is an able-bodied quitter. Yellow streak is dealier than yellow *fever*.

Derricks are *en route* to lift battleships, but there isn't enough horsepower on *earth* to raise people higher than their *ambitions*, or shove a hangback to the fore.

Surgery daily re-creates faces, features and organs; but can't put *heart* in a coward, any more than engineering has yet devised a gasoline engine to go without *spark-plugs*.

Charity's funds are solely for helplessness; Philanthropy's billions, for deserving causes. And they refuse to rob the impotent and the worthy to feed and foster folk who won't help themselves to grabable opportunity.

Even Socialism, in its *rabidest* frenzy, doesn't contemplate a paradise for *drones*. Democracy pledges nothing beyond the right to work with any tool of wit or craft.

But its guarantees do *not* include stabilized forms of employment or the privilege to exist at community expense because available jobs may not *momentarily* suit individual preferences.

"Robot" is a new *name*. But efficiency and mechanical progress are old phases.

Time-and-labor-saving machinery are familiar to the dimmest centuries. Ages, ancient and modern, have endeavored to reduce production costs and to simplify essential fabrication.

Archimedes *specialized* in such inventions. Roman history is rife with their mention. But no "robot" ever aspired to be a substitute for the five senses. It isn't designed for brain tasks.

It can't *think*, and therefore *permanently* threatens none but sluggards, who won't exercise the faculties that God gave them—the versatile kit with which purpose attains every objective, wilderness becomes metropolis, peasants gain kingdoms and illiterate immigrants evolve to realty magnates and merchant princes.

There are just as *fat* fish in the sea as yesterday caught—but they're not jumping *ashore* to locate un-offered hooks.

Granted that your *line* is empty, your *bait* can's full.

Blind men, who saved their *vision* when they went sightless, contrive to recognize the main chance when *they* meet it. Determination isn't thwarted by barriers.

Pulitzer would have been the same potent journalist, had he *always* read Braille.

Pearson's career wasn't *aware* of his infirmity. Francis Hubert discovered the secrets of the ant-hill in the eternal dark.

Deafness shut Edison's ears, not his *laboratory*. And bed-ridden Nellie Revell, incapacitated from her *neck* down, received no demoblization orders from *head*quarters.

The country's largest magazine subscription agency was developed by a mutilated boy with a wheel-chair office.

Where there's a *will*, there's more than *one* way to do *anything*.

(Copyright, 1929.)

Tales That Are Told

Identified

IT IS a rule in some banks that checks cannot be cashed for strangers, so when a calm-looking woman placed her check on the counter the cashier smiled regretfully.

"I am sorry, madam," he said, "but I do not know you."

"Oh, I think you do," replied the woman coolly. "I'm the 'red-headed woman' who lives next door to you, whose 'scoundrelly' little boys are always stealing your flowers. When you started for town this morning your wife called after you: 'Now, Henry, if you want any dinner this evening, you will have to leave me some money. I can't keep house on a dollar a day, and——'"

"Here's your money, madam," said the cashier, as he pushed it across the counter.

Fifty-Fifty

"THAT letter I gave you this morning—did you post it?" asked the wife.

"Well, no, dear," said her husband.

"Of course you didn't. And I told you it was important that it should go today."

"Yes, dear."

"And you forgot to post it. If that's not just like a man!"

"But, dear—"

"Don't 'but' me. I'm angry.

"But, dear, look at the letter. You forgot to address it!"

Wasted Effort

INTO the doctor's surgery walked the two small boys, each wearing rather a nervous expression on his face.

"Ah," began the doctor, "let me see. Vaccination for you two, isn't it? Left arm, sonnie, please."

A look of extreme dismay stole over the lads' faces at this.

"I knew it, Alf," one said, turning to his chum. "Just our luck, an' we've both been and washed the right 'uns!"

Worst Story I Have Heard Today

By WILL ROGERS.

THEY'VE got plenty of different kinds of reasons for getting divorces now. One guy married a widow, and a little while later he was trying to get a divorce from her. He went into court and the judge says, "Say, these here charges in your petition won't do. You charge her with wearing too much makeup and all that. Why, I can't give you no divorce on them grounds."

"Well, Judge, I didn't want to mention the real grounds, but I will if I have to."

"Go ahead, young man, Your petition says there's plenty of other causes, so I reckon you can give some of them."

"You know, Judge, she's got two boys of her own."

"Yes, but they ain't a ground for divorce, are they?"

"Well, yes. One of them is. He comes home from school and tries to get me to help him with his homework."

"That's all right. What's the matter with that?"

"Well, this here is a special case, Judge. That boy is studying Einstein! Can I stay home and help a stepson with his homework in Einstein, or am I entitled to a divorce?"

LISTEN, WORLD!

By Elsie Robinson

EVERY now and then I have a blue day—

Remembering old times.

Grieving for those who have gone—

Thinking of the mistakes I've made—

Or the suffering I've had—

Getting myself all gummed up with self-pity—

Sorry for myself because I'm human and have to pay such a big price for feeling things—

Things like love and ambition and pride and remorse—

"Wish I was a cow," I say to myself. "Cows don't feel much of anything. They have all the luck. It isn't fair to have to suffer so, just because you have a heart. If I hadn't loved—if I hadn't hoped—life couldn't have hurt me so. Feelings are too expensive—it's better to be a cow—"

Every once in a while I get thinking like that—

I suppose you do, too.

But I was jolted out of it today.

I had to go and report a murder trial.

The accused was a woman. A young, healthy woman with a body like yours or mine. A placid, plump body that obviously liked to eat and sleep and dance and lie in the sun—

A body that enjoyed life as any healthy animal enjoys life.

Just such a body as I've wanted to have when I've been sick—

And with it went just such a face as I've wanted to have when I've been blue—

A FACE ON WHICH NO FEELINGS WHATEVER WERE WRITTEN.

Things had happened to that body. Travel had happened to it. Marriage had happened to it. Childbirth had happened to it. Love and friendship of a sort had happened to it. Hate and persecution and now the fury of the law had happened to it. But of all that there was no record on the face. It had moved, seemingly, through the normal cycle of life, but it had moved only as a healthy animal moves. Something was lacking in the mechanism that should record emotion.

THAT FACE HAD EXISTED BUT IT HAD NEVER REALLY LIVED.

I had been resentful because I had had to pay a price for love and ambition—

That face had never had to pay a price because it had never really known love or ambition—

It had missed most of the pain of life—

But it had also missed all the glory and beauty and ecstasy!

I had scars—

But she was blank.

And suddenly, looking on that dreadful blankness, I thanked God for my scars—I THANKED GOD I COULD FEEL!

(Copyright, 1929, King Features Syn., Inc.)

EDUCATION

By Garrett P. Serviss

DR. O'SHEA, the superintendent of schools in New York City, recently pointed out some of their shortcomings and also indicated what he regarded as essentials in their teaching. Correct speaking and writing of the English language led his list. Then he dwelt upon the necessity of being able to perform fundamental arithmetical operations, and of knowing about such things as "interest, taxes, thrift, insurance and methods of investment." Literature, history and understanding of national, state and city government and duties were mentioned next. He then went on to name two other topics, viz. "Knowledge of the basic facts of geography and of the great geographical forces which influence the life of man" and "knowledge of the basic facts of physiology and hygiene and of the simple rules for healthful living."

There he stopped. It was all excellent so far—but it was not finished, and I was sorry to see him stop. He should have added at least one other topic, of the very first importance; astronomy — a knowledge of the fundamental facts about the sun, the moon and the stars, and of their relations to our life on the earth.

The popular ignorance of this subject is incredible. People know, in an uncertain way, striking or sensational facts that have lately appeared in print, facts appealing to the sense of wonder or awakening the imagination; but of the bases of such facts they know very little—sometimes nothing at all.

Would you believe that I have known educated people who suppose that the phases of the moon, i. e. the different shapes which its visible portion assumes at different times of the month, such as "crescent moon," "half moon," "gibbous moon," etc., were caused by the shadow of the earth concealing a part of the moon? Very recently an educated man who believed that such was really the teaching of astronomers, sent me a diagram to prove that they couldn't be right! Lucky man—though he didn't know it—his native logic had rescued him from his ignorance! But who taught him what wasn't so? Surely no school did it, at least purposely. But a school might, all the same, have been responsible for it under the present system of neglect.

Under any proper system of teaching geography one must begin with astronomy. The earth is an astronomical body. Only when it is treated as such can its real significance be understood. It is one of the greatest glories of the human intellect that it has succeeded in establishing the character and the relation of the earth as an astronomical body, as a member together with a number of other planets, of a family, or group, of subsidiary globes, originating from, governed by, and maintained through the influence of a nearby star which we distinguish by the name of "the sun."

The neglect of the schools and their supervisors to develop and to emphasize this great achievement of the human mind is as shameful as it is damaging. Can it be due to ignorance of astronomy on the part of some of these leaders of education themselves? I have known facts about certain teachers that were not inconsistent with such an hypothesis. I fear that it might not be difficult for teachers to slip through without a knowledge of elementary astronomy, simply from lack of any questioning on the subject. Anyhow, I know that teachers have got into the fold who knew too little about it to answer the simple questions of a bright member of the "infant class."

(Copyright, 1929, International Feature Service, Inc.)

Bible Passages

We Are Children of God

(Romans 8:15:28.)

FOR ye have not received the spirit of bondage again to fear; but ye have received the Spirit of adoption, whereby we cry, Abba, Father.

The Spirit itself beareth witness with our Spirit, that we are the children of God:

And if children, then heirs; heirs of God, and joint-heirs with Christ; if so be that we suffer with him, that we may be also glorified together.

For I reckon that the sufferings of this present time are not worthy to be compared with the glory which shall be revealed in us.

For the earnest expectation of the creature waiteth for the manifestation of the sons of God.

For the creature was made subject to vanity, not willingly, but by reason of him who hath subjected the same in hope.

Because the creature itself also shall be delivered from the bondage of corruption into the glorious liberty of the children of God.

For we know that the whole creation groaneth and travaileth in pain together until now.

And not only they but ourselves also, which have the first fruits of the Spirit, even we ourselves groan within ourselves, waiting for the adoption, to wit, the redemption of our body.

For we are saved by hope: but hope that is seen is not hope, for what a man seeth, why doth he yet hope for?

But if we hope for that we see not, then do we with patience wait for it.

Likewise the Spirit also helpeth our infirmities: for we know not what we should pray for as we ought: but the Spirit itself maketh intercession for us with groanings which cannot be uttered.

And he that searcheth the hearts knoweth what is the mind of the Spirit, because he maketh intercession for the saints according to the will of God.

And we know that all things work together for good to them that love God, to them who are the called according to his purpose.

The Rhyming Optimist

By ALINE MICHAELIS

Pavlowa: The Swan

THE silver music ebbs, sound faints and dies. . . . .
Across the stage the wondering silence waits;
The spotlight gleams and then a white swan flies,
Flutters and falters, stirs and hestitates.
Borne up again upon the music's flow
To float on waves of beauty like a flood,
The white swan shimmers, gliding to and fro,
The swan that shall not see the willows bud.
Now fainter, fainter move those matchless wings,
And lower, lower sinks the drooping head
Till, while the music sighs and sobs and sings,
A quiver passes and the swan is dead.
Was that a white soul slipping out life's gates?
The music ebbs, the wondering silence waits.

NEW YORK DAY BY DAY

By O. O. McIntyre

NEW YORK, June 17.—Diary of a modern Pepys: Up and tried to console a friend who lost his life savings in Wall street and then to talk to W. W. Hawkins and met Thompson Buchanan, the playwright. Home to read the mail, there being a post card from Gilbert White, the Paris painter, in far away China.

Also a letter from a brave fellow in Rochester, N. Y., doomed by medical authorities to die in a month and the most courageous missive I ever read—so eloquent in sublime humility I was moved to tears. At my typewriter and wrote speedily for three hours but mostly drivel.

To a dinner with Ray Long, and among guests were Theodore Dreiser, John Erskine and Montague Glass and several others and interesting talk in which I was only a listener. Rode home with a garrulous taxi driver who addressed me as "Sport," the flatterer. So to bed.

* * *

Dean Cornwell, the wizard of the magazine covers, is marooned in London for another year to finish murals for the Los Angeles Library. It is a labor of love for Cornwell, who, at the pinnacle of his career gave up an annual income of more than $75,000 for the three-year job that will not reward him more than $10,000 a year. Cornwell is in early 30's with a family. His wife was eager and anxious for him to make the financial sacrifice, although it separates them the greater part of the period.

* * *

New York has probably 200 wide open beer saloons within a mile radius of Times Square with all the old-time atmosphere from the long mahogany bar with brass rail to cloves and orange peel in little round dishes. On torrid days customers stand five deep.

The fly-specked free lunch with its jumble of cheese, pickles and pretzels is also revived. Most of the places have hired touts. It is their job to circulate about the town with "tip offs" of the places that serve the real stuff.

They buttress the ballyhoo with the significant wink the places are "right"—meaning there is no danger of a raid. Now and then the Black Maria backs up to take everybody a ride, but not often. How so many flourish is a bit mystifying to those aware a prohibition law is in effect.

Nine out of ten serve only "needled" beer with its lethal ether and agonizing next morning flibber-jibbets. Doctors say even poisonous cut whisky is not so dangerous as the prevalent etherized brew. The damage to the human system is irreparable, they say. And their word is good enough for many of us.

The "German villages" on West 36th street won a heavy patronage for a time because they were reputed to have pipe lines into a nearby brewery. But the jolt was the usual ether and the crowds have fallen away, most of them pretty sick.

* * *

One of the tricks on 86th street was the proprietor and waiters joining patrons with foaming tankards when health yet wallowed in beer. Their glasses, however, were filled with a two per cent beverage, as harmless almost as so much water.

* * *

A greasy little lunch hutch specializing in raisin pie—where the "raisins" walk away—and such is a haven among stevedores near West street. It adds its mite to the gaiety of nations with a window sign: "We repair our customers spats free."

* * *

Joe Cook, when he is billed to "comede" at benefit performances, insists on being billed as "Joke Hook."

* * *

"At that dinner at the Biltmore," writes Jerry, "you were the only one in a Tuxedo. Everybody else was in a full dress suit."

I started out in one. Maybe I left it in a taxi.

* * *

One of the chorus ladies has a new way of testing the quality of liquor served her. She holds her finger in it for a minute. If the nail doesn't come off she drinks it.

(Copyright, 1929, by McNaught Syn., Inc.)

Isn't It So?

So many are doing five days' work and scattering it over six days.

* * *

What the reckless driver demands is a speed limit so that he may exceed it.

* * *

Never judge a man by the umbrella he carries. It may belong to his neighbor.

* * *

The best contented married people are those who never had any other experiences to afford comparisons.

* * *

Sitting on a young man's lap isn't a positive sign that he can support a girl in the way she is accustomed to.

ONCE OVERS

By J. J. Mundy

HUSBANDS and wives, if they must quarrel, should confine their quarrels to their homes and not make public exhibits of themselves.

Perhaps there has never been a game which has caused so many demonstrations of anger among married couples as the game of bridge.

While it may be provoking to a player when his or her partner fails to take advantage of a good opening, it is not sufficient reason for starting a quarrel.

Many couples seldom engage in a game of this kind without becoming angry at each other.

Thus they detract from their own pleasure, to say nothing of the effect on the opposing side.

There are no greater bores than the couples who continually censure each other for their plays.

Usually the one who has the most complaints to make is distinguished for some of the worst leads and discards and plays of other kinds.

From his or her basis, which often is not founded on good regulation play or good sense, the partner is all wrong, while as a matter of good judgment, a disputed play might have been the one which would have won out under ordinary circumstances.

(Copyright, 1929, International Feature Service, Inc.)